MAGAZINE, COMICS **WEEKEND EDITION** BOOKS, MUSIC, ART

Weather
Partial Clearing
Cool
Details on Page 2

Victoria Daily Times

TODAY'S NEWS TODAY
Classified 386-2121
Telephone 382-3131

88th Year, No. 120 ★★ VICTORIA, B.C., SATURDAY, OCTOBER 30, 1971 10 CENTS DAILY 20 CENTS SATURDAY

Moran Dam Up to B.C., Says Davis

Environment Minister Jack Davis said in Victoria today building the giant Moran dam on the upper Fraser River is entirely a decision for British Columbians.

But he left no doubt he was opposed to it and in effect urged provincial residents to raliy to the attack.

Speaking at an annual meeting luncheon of the B.C. Association of Professional Engineers, Davis said more perspective and balance is needed in tackling ecology issues.

He cited the Moran dam and oil tanker threats as issues which have been under-exposed in contrast to lesser issues such as the Amchitka test and Skagit Valley flooding.

"Our environment is too important to be left to the sensationalists," said Davis. "They have helped to focus public opinion on pollution all right. But now they are tending to overdo it.

"A backlash, unfortunately, is setting in and unless we are careful, the word 'ecology' is going to fall into disrepute."

Davis said there has been a great hue and cry about flooding six miles of bottom land of the Skagit Valley south of Chilliwack to provide more power for Seattle.

"But what about a big 700-foot high dam at Moran near Lillooet? It would flood 160 miles of river bottom in central B.C.

"It would have 100 times the effect of raising the Ross Dam on the Skagit River just over the boundary in the U.S.A."

The reservoir behind the Moran dam would be much wider than the one on the Skagit. Most of the benchland along the Fraser above Lillooet "would slump into the valley bottom."

"Half of our salmon runs on the lower Fraser would be destroyed. The delta near Vancouver would begin to erode and the productivity of the Strait of Georgia, measured in terms of marine life, could be cut back as much as 50 per cent."

The decision on Moran is a provincial decision, he said.

"It is one, exclusively, for British Columbians to take.

"Oil from Alaska will be moving substantially in U.S. waters or international waters. But Moran is right here in our front yard.

"It is big, big, big, and we can really do something about it if we want to."

In terms of big and not-so-big, Davis said he would put the grounding of a supertanker in the Gulf of Georgia as likely to be far more damaging to the west coast environment than the nuclear test at Amchitka.

Continued on Page 2

—CP Wirephotos

CLUBS SWING in Montreal street as police clash with demonstrators at a protest march against a work stoppage at La Presse, North America's largest French-language daily. In picture at right youths are piled up in a heap after being struck by members of the highly-trained Riot Squad.

160 Riot Injuries

Times News Services

MONTREAL — A labor protest march against a lockout and strike at the Montreal daily La Presse exploded into violence Friday night, leaving one woman dead and 160 persons injured—including 80 police.

About 60 persons were arrested and 29 of them face charges of assault and wilful damage.

Most of the injured were treated for head wounds suffered when rocks, bottles and metal police barricades were hurled at officers lining the march route to prevent access to the La Presse building.

Others suffered broken arms and legs.

Louis Laberge, president of the Quebec Federation of Labor which organized the protest against La Presse, blamed the violence on police.

POLICE INTERFERRED

Union officials did all they could to prevent rioting, he told reporters, but police had interfered and touched off the violence.

"The next time," Mr. Laberge vowed, "we'll use steel pipes to hold up our placards . . . and they won't push us around again."

He said he was satisfied the march by about 8,000 union supporters had been conducted "in peace and dignity" until the demonstrators confronted the police wall of resistence.

When the clash broke out, Mr. Laberge climbed on his sound truck and asked the crowd to stop the violence. But no one listened.

The march had been aimed at La Presse, but was joined by various elements ranging from Maoists to militant separatists. It began peacefully in St. Louis Square and proceeded south along east-end St. Denis Street where many citizens were surprised by the size and intensity of the crowd.

While the demonstration later disintegrated into skirmishes and forays by roving bands of youths, a time-bomb, including four sticks of dynamite, was found by police in front of the suburban Westmount home of W. J. M. Turner, past president of Power Corp., and current president of Consolidated-Bathurst.

Power Corp. is one of a group of enterprises controlled by Montreal financier Paul Desmarais, who holds

Continued on Page 2

DUSTING OF SNOW

There was a dusting of snow on the Saanich Peninsula highlands early this morning in a day that was mainly soggy for the Victoria area.

Temperatures are warming, says the weatherman, but more rain will come in with a storm on Monday.

Today's rain was expected to subside by late afternoon. Sunday will be cloudy with sunny periods.

The low Friday night was 38, nine degrees warmer than the night before. The high today should be in the mid-40s. See Page 2.

Senate Vote Halts U.S. Foreign Aid

WASHINGTON (AP) — The Senate has voted a stunning end to more than two decades of U.S. foreign aid by decisively rejecting a $2.9 billion bill to extend the program for two more years.

However, the government still has $4.7 billion in unspent foreign aid funds which were unspent before last July. When that runs out, so does aid to foreign countries.

The 41-to-27 vote Friday night—not totally unexpected—left in doubt the future of the aid program, which was started to get the Western world back on its feet after the ravages of the Second World War.

FOREIGN AID

While various procedures to extend foreign aid remain possible, Democratic Leader Mike Mansfield of Montana said any effort to keep it going would be met with extended debate.

President Nixon was quick to decry the Senate action, calling for an "immediate restoration of the absolutely vital foreign assistance program."

In a statement relayed by a White House aid, Nixon called the Senate vote "a highly irresponsible action which undoes 25 years of constructive bipartisan foreign policy and produces unacceptable risk to the national security of the United States."

The Senate vote came as a climax to long years of grumbling over the aid program. National polls always have shown it one of the government's least popular undertakings.

In the showdown, liberals, who contended aid led the U.S. into involvements such as the Vietnam war, teamed up with conservative critics of the billions spent on the program to kill the bill.

The bill, which would have provided $1.3 billion for economic aid and $1.6 billion for military aid until July 1, 1973, is for all purposes dead.

Many U.S. foreign expenditures are outside the aid program. Senator Frank Church (Dem. Idaho) said in a speech Friday against the bill, said the real amount of U.S. foreign aid is $10 billion compared with the $3 billion in the bill.

U.S. SUPPORT

The bulk of U.S. support for Southeast Asia is contained in the $21.3 billion military procurement bill, though the aid measure carried $341 million for U.S. assistance to hard-pressed Cambodia.

The aid bill also carried funds for selling modern weapons, mainly Phantom jets, to Israel; some $250 million for relief of Pakistani refugees; $139 million for United Nations special programs; $309 million for the Alliance for Progress, and funds for a variety of international assistance programs.

EXTRA LIGHT FOR BREAKFAST

It won't be quite so dark and dismal when you wake up Sunday morning.

That's if you remember to turn your clocks back an hour at bedtime tonight. British Columbia shifts to standard time officially at 2 a.m. Sunday.

It means more light for breakfast, perhaps even sunlight Sunday. The forecast is for clouds with sunny periods.

Both Claim Win In Newfoundland

Times News Services

ST. JOHN'S, Nfld. — Newfoundland today appeared headed for political limbo with Liberal leader Joey Smallwood and Conservative leader Frank Duff Moores both claiming the reins of power.

Moores, whose party won half the 42 legislature seats, said he expected to be asked within two weeks by the lieutenant-governor to form a government. He said he would be naming his future cabinet during the weekend.

But Mr. Smallwood, the only man to serve as Newfoundland premier since the province joined Canada in 1949, gave no indication that he believed his 22-year term was about to end.

"I will carry on with the business of government," the 70-year-old premier said in an interview not long after it was announced that the PCs had won 21 seats, the Liberals 20 and the New Labrador Party one.

WILL FOLLOW LAW

"Due process of law will be followed," he said in reference to expected recounts in several constituencies and legal actions which the premier said were anticipated into "alleged irregularities" in some districts. Mr. Smallwood said that should the Liberals still trail the PCs after these developments he would sit for perhaps one term as opposition leader and then call a party leadership convention.

Meanwhile, Mr. Moores said he had consulted a constitutional expert and had been advised that it would be proper for him to be asked to form the government.

He added that he did not know whether any change of government would go smoothly because "Mr. Smallwood is dancing around so."

Parliamentary experts in Ottawa said there is nothing legally to stop Mr. Smallwood from forming a government and facing the legislature.

Professor John T. Saywell of York University says that if there is no clear majority in a provincial election, the government can choose to test its strength. If it is defeated, "convention suggests" that the lieutenant-governor must

Continued on Page 2

Customs Posts Blasted

BELFAST (AP) — Irish Republican Army guerrillas blew up eight British customs posts along the Irish border today and bombed a British army post in Belfast, killing one soldier and wounding eight civilians.

The soldier, a cook, died as he was making lunch for Scots Guards troops. The civilians, including their children, were injured when their house next door collapsed in the Roman Catholic Springfield Road district.

The IRA, which refuses to recognize the border between Northern Ireland and the Irish Republic, struck in a half-hour co-ordinated bomb attack.

Police said raiders armed with sub-machine-guns drove up to the posts, ordered the customs officers out of danger, stopped all oncoming cars and blew up the small wooden buildings.

NINE MEN

Police in Belfast arrested nine men during arms searches in the capital, where IRA terrorists intensified their attacks on Ulster police overnight by bombing three homes and a precinct station.

The raids followed a powerful blast Friday which ripped apart a Belfast police station and killed an inspector, bringing Northern Ireland's death toll in more than two years of civil strife to 141.

A sergeant, his wife and two children narrowly escaped when their home in the Finaghy district was blown up late Friday night. They had left it minutes earlier. An adjoining police house was badly damaged.

The third house hit no longer belonged to police. "A case of bad IRA intelligence," the British Army commented.

A precinct house in Belfast's Antrim Road was bombed early today, but was only slightly damaged. An electricity company office next door suffered worse damage.

NEWS BRIEFS

Kosygin Leaves

HAVANA (Reuter) — Soviet Premier Alexei Kosygin left Cuba by air for Moscow today after a four-day visit to Premier Fidel Castro's Caribbean island. The Soviet premier came to Cuba following an eight-day visit to Canada.

Heath Hit

BRADFORD, England (UPI) — An egg struck Prime Minister Edward Heath when he ran a gauntlet of 500 jeering students today.

Ruling Monday

WASHINGTON (AP) — A federal judge is expected to rule Monday on a move by environmentalists to halt a giant underground nuclear blast set to go off next week on Amchitka Island.

FRANCE, U.S.S.R. SIGN CO-OPERATION DOCUMENT

PARIS (Reuter) — France and the Soviet Union agreed today to co-operate closely in Europe on the basis of non-interference in internal affairs, non-use of force and the inviolability of existing frontiers.

In a document outlining the principles of their co-operation signed here today, the two countries agreed to consult if they believed that a situation had arisen which threatened peace or provoked international tension.

The document was signed by Soviet Communist party leader Leonid Brezhnev and French President Georges Pompidou at the end of a week of talks here.

The 13-point document said the two sides would do all they could to resolve the problems of general and complete disarmament above all nuclear disarmament and to overcome the division of the world into power blocs.

It added that Franco-Soviet co-operation was not directed against the interests of any nation and did not affect either side's commitments to other countries.

The document said "great importance is attached to close co-operation between France and U.S.S.R. in Europe, in concert with interested states, for the maintenance of peace and the pursuit of detente, for the improvement of security as well as the strengthening of peaceful relations and co-operation between all European states."

This co-operation should rigorously respect the five principles of inviolability of existing frontiers, non-interference in internal affairs, equality, independence, and no-use of force or the threat of force.

The document said the two countries were convinced that co-operation among all peoples of Europe in developing industrial potential, in exchanging knowledge and in protecting the environment would permit the continent to speed the pace of its economic, scientific and technical progress.

INDEX

	Page
Births, Deaths	34
Books	14
Churches	23
Classified	34
Comics	47
Entertainment	12-15
Family	26-28
Finance	8, 9
Radio	35
Sport	17
Travel	30

LABOR PARTY RIFT WIDENS

LONDON (UPI) — Roy Jenkins, deputy leader of the opposition Labor party, stood firm today against accusations he and 68 other Laborites touched off a "national crisis" by voting in favor of joining the European Common Market.

Political sources said his action in Thursday's parliamentary vote, widening the split between pro- and anti-market factions in the party, could cost Jenkins his political future.

Jenkins went on the defensive following reports there would be a move to oust him as deputy leader when the party chooses its shadow cabinet in nine days time.

Jenkins said he would not vote for market legislation to be introduced next year by the Conservative party government.

"The government must be prepared to get such legislation through on its own votes," he said.

—Dane Campbell Photo

TAKING OFF to Medicine Hat Friday on a Young Voyageurs' student exchange are 28 students from three Victoria high schools. They'll return a week Sunday after attending Medicine Hat schools, touring Hutterite colonies and the city's glass industry, and taking in hockey games. Eight of the students are from Esquimalt Senior, seven from Reynolds and 13 from Victoria High. The two escorts, on left, are housewife Mrs. Betty Patterson and teacher Ed Bryans. On Jan. 28, Hat students will come here.

Greenpeace Back Home

VANCOUVER (CP) — About 150 persons welcomed the crew of the halibut boat Phyllis Cormack Friday night as they ended a 44-day voyage to protest United States Atomic Energy Commission plans to detonate a five-megaton underground nuclear device in the Aleutians.

Meanwhile, four of the 12 original Greenpeace crew members were heading back toward Amchitka Island aboard a relief ship dubbed Greenpeace Too, a 154-foot former minesweeper.

As the original 80-foot Greenpeace vessel chugged toward the National Harbors Board wharf, Phyllis Cormack, wife of skipper John Cormack, pushed through the crowd to the wharf's edge to "see the old man on the bridge."

"He's got his summer hat on," she said as the vessel approached the wharf. "That means he's come south."

Most of the crew members were glad to be back, but Captain Cormack said "If things were arranged I would take off tomorrow or the next day and head back again with another crew. I hate to leave a job half done."

HAD TROUBLE

Most of the crew said the news of the Greenpeace Too was one of the high points of their voyage, which was plagued by a shortage of food and fuel and delays in the date of the blast which eventually forced them to return to Vancouver.

The Greenpeace Too voyage was organized hastily Wednesday after President Richard Nixon gave approval for the blast to go ahead any time up to next Thursday. The second protest mission sailed Thursday night with about 30 crew members and media reporters aboard.

Four members of the original Greenpeace transferred to the Greenpeace Too just outside Comox, on Vancouver Island, earlier Friday when the two ships, both sponsored by the Vancouver-based, Don't Make a Wave Committee, made a brief rendezvous.

The grubby, bearded Cormack crew blinked in amazement when they stepped on board the plushly-renovated ship and saw carpeted state rooms, cozy cabins and easy chairs. For more than half an hour Cormack veterans clambered aboard the larger ship, registered as the Edgewater Fortune, laughing, joking and marvelling at the home comforts.

"It looks like the Queen Mary," said Dr. Lyle Thurston, 34-year-old physician aboard the Greenpeace.

Supplies, radiation testing equipment, charts and the original Greenpeace flag were taken aboard Greenpeace Too.

WILL MONITOR

Captain Hank Johansen hoped to make it to Amchitka Island at a steady speed of 16 knots, in time to sit outside the U.S. three-mile territorial limit to monitor for radiation after the blast.

The Phyllis Cormack had not make it to Amchitka before the crew decided to return. Dr. Thurston said the crew experienced no medical problems despite rough storms in the North Pacific.

"There were a few people seasick for half a day and that was all," he said.

British Columbia civil defence authorities said Friday they were making extra preparations for the blast and strengthening their radiation monitoring system in northwestern B.C.

Civil Defence Co-ordinator John Erb said that although an earthquake and tidal wave from the blast were remote possibilities, his group was alert to dangers. Survival instructions have been drawn up for persons living along the coast in the event of a tidal wave.

Meanwhile, the anti-Amchitka campaign continued to gain momentum on land. A group of 40 young protestors met hostility, sympathy and a threat of assault charges Friday when they visited the Vancouver offices of three American-owned companies to ask employees to send anti-blast telegrams to President Nixon.

. . . DAVIS

Continued from Page 1

"I have been told by our own departmental people that, were a big tanker to break up off Saturna Island, it could cause $100 million worth of damage to waterfront properties and recreational values on the Canadian side of the international boundary line.

"It could contaminate our unique inland sea, between Vancouver Island and the mainland, perhaps forever.

"It could destroy a number of marine species and it could shatter our plans for an underwater park at the outset.

"Of course I am opposed to the big blast at Amchitka. I have opposed it publically and privately many times. But I don't see it causing an earthquake in B.C. or generating a tidal wave affecting Canada's west coast . . ."

Davis said there is an increasing need for "a sense of balance, of timing, of priorities" on environment issues.

Environmentalists worthy of the name take a broad view, "don't cry wolf day-in and day-out.

"They choose their targets carefully. They try to head off developments which can really be harmful . . . using arguments which will stand up in the highest court in the land."

Too many noisy "me too" adherents predicting catastrophies which fail to materialize are discrediting the movement, he said.

. . . BOTH

Continued from Page 1

call on the leader of the opposition to lead a government.

Asked whether Smallwood could call another election after being defeated in a vote of confidence, he said no.

"There would be no alternative for the lieutenant-governor in a case like this — he would have to call on the leader of the Opposition to form a government."

Should a Conservative government be formed, and it in turn be defeated in a confidence vote, an election could then be called.

If Smallwood continues to govern, and assuming he selected a speaker from his own party, his Liberals would have three fewer members on the floor than the combined Conservative and New Labrador parties.

As in the federal Parliament, provincial speakers can vote only in the event of a tie.

The balance of power in the new legislature could rest with Tom Burgess, the New Labrador Party leader. However, neither the Liberals nor the Conservatives were believed to have made a direct pitch to Mr. Burgess because telephone communications to Labrador were disrupted.

. . . 160 HURT

Continued from Page 1

controlling interest in La Presse. It has become common in labor circles to refer to Power Corp. as the company running the newspaper.

march route to prevent ac-

The terrorist Front de Liberation du Quebec, which caused last October's kidnap-murder crisis in Quebec, claimed responsibility for Friday's bomb in a phone call to a radio station.

Later in the evening, a dynamite bomb exploded in an armory in the Montreal North District of the city. No one was hurt in the blast, but it caused extensive damage to the building.

Mrs. Michelle Gauthier, 24, who was first taken to Misericorde Hospital, near the action scene, was pronounced dead of asthmatic bronchitis on arrival at St. Luc hospital, a spokesman said. She was transferred from one hospital to the other because the first was not equipped to handle her case, authorities said.

In a city accustomed to violent demonstrations, repair crews were out replacing plate glass windows in some stores before midnight.

POLICE FIRM

Veteran reporters said they had never seen Montreal police act with more strength and verve than when they barred the approaches to La Presse neighborhood from the grimly advancing marchers.

Mayor Jean Drapeau and his city executive committee had imposed a 30-day ban on all "assemblies, parades and gatherings" in the neighborhood of the newspaper, with the result that the police forced the parade eastward when it reached the corner on Craig. La Presse is situated westward on Craig St. at the corner of St. Laurent Boulevard near the city's financial district. Craig is four blocks south of St. Catherine St., where most of the city's main department stores are located. The QFL, the Confederation of National Trade Unions and the Quebec Teachers Confederation, sponsors of the parade, failed in an attempt to get an injunction against the Drapeau order from Superior Court.

At least one bus was destroyed and several others badly damaged in the violence, in which some police cars were attacked and private cars damaged. Demonstrators stoned the Berri-de Montigny subway station, breaking windows, and taunted police with challenges to come out and fight.

Boys as young as eight were seen to hurl rocks.

DISPERSE YOUTHS

The demonstration ended with police dispersing roving bands of youths who swept north and west as far as Bleury and Sherbrooke, where they threw sticks, rocks and bottles at the Black Watch Armory and also broke windows at two banks at the corner of Bleury and St. Catherine, the main drag.

Plainclothes policemen were all over the downtown area, as far west as Atwater, where a rock concert was held at the Forum, home of National Hockey League. The audience dispersed without incident, La Presse.

capital scene

Annual Founders Night of the Gyro Club of Victoria will be held in the Old Forge at the Strathcona Hotel next Tuesday. The bar opens at 6 p.m.

Dr. William Milne, seismologist of the Victoria Geophysical Observatory, will be the guest speaker at Esquimalt Lions Club's meeting at 6:30 p.m. next Tuesday in the Carlton Club.

Next week's program of meetings for the Victoria branch, St. John Ambulance Brigade, are: Wednesday, 61c Nursing Cadets at 6 p.m., Crusader Division 176 and 65 Ambulance Division at 7:30 p.m.; Thursday, 65c Ambulance Cadets and 210 Nursing Division at 7:30 p.m.

Mizpah Court No. 2 Order of the Amaranth will hold a bazaar and tea Saturday, Nov. 6 from 2 to 4 p.m. Henderson Hall, 1612 Yale Street.

The Ladies' Guild of St. Columba Church, at Burnside Road and High Street in Strawberry Vale, will hold a fall bazaar and afternoon tea Saturday, Nov. 6, at 2 p.m. Stalls will include home cooking, needlework, Christmas cards and novelties.

A joint meeting of the Arbutus Toastmistress Club and the Dockyard Toastmasters Club will be held at 8 p.m. Thursday at The Inn, 1528 Cook Street.

Guest speaker David Stirling will describe his recent trip to Australia.

Proceeds of a Torquemasters Masquerade Dance to be held at the Sansha Hall, Sidney, tonight from 9 p.m. to 1 a.m. will go to the Saanich Peninsula Agricultural and Recreational Association. There will be costume prizes and refreshments.

The evening branch of Christ Church Cathedral Anglican Church Women will hold a tea and bazaar at the parish hall, Rockland and Vancouver, at 2 p.m. on Saturday, Nov. 6.

Wages Rise Less

OTTAWA (CP) — Settlement of 73 major wage negotiations in July, August and September called for increases of an average 8.1 per cent a year over the lives of the contracts, the labor department reported Friday. This showed a slight decline from the average 8.8-per-cent settlement in major labor-management negotiations in those months of 1970.

the weather

A very slow moving Pacific cold front lying across Vancouver Island and the southern B.C. interior will cross into Washington late this afternoon. Unusually cold air over the province has resulted in a mixture of rain and snow associated with this disturbance and numerous new record low temperatures have been established at many points during the past few days. A weak ridge of high pressure building over the north coast causing a slight amount of clearing in that area will produce brief sunny skies later today and through Sunday over the balance of the province.

DOMINION PUBLIC WEATHER OFFICE
5 A.M. FORECASTS
Valid Until Midnight Sunday

Greater Victoria: Today, cloudy. Winds easterly 15. Tonight, clear periods. Sunday, cloudy with a few sunny periods. Wind westerly 15. Highs today and Sunday high forties. Lows tonight, mid thirties.

North and West Vancouver Island: Today, mainly cloudy. Sunday, cloudy with a few sunny periods. Highs today and sunday, high forties. Lows tonight, 30 to 35.

Greater Vancouver: Small craft warning in effect for Georgia Strait. Today, cloudy. Tonight, clear periods. Sunday, cloudy with a few sunny periods. A little milder. Highs today low forties. Lows tonight low thirties. Highs Sunday, high forties.

TEMPERATURES YESTERDAY

	Max.	Min.	Precip.
Victoria	45	35	.01
Normal	52	44	—

ONE YEAR AGO

Victoria	54	41	—

ACROSS THE CONTINENT

St. Johns	56	38	
Halifax	71	39	
Montreal	64	42	
Ottawa	64	41	
Toronto	62	42	
North Bay	57	41	
The Pas	24	16	
Thunder Bay	37	33	.16
Kenora	31	26	
Winnipeg	27	16	
Brandon	22	15	
Regina	28	11	
Saskatoon	26	12	
Prince Albert	25	14	
N Battleford	26	20	
Swift Current	26	12	
Medicine Hat	30	25	
Lethbridge	33	6	trace
Calgary	42	27	.04
Edmonton	35	19	
Penticton	38	32	
Cranbrook	24	13	
Castlegar	36	30	
Vancouver	40	35	.33
Prince Rupert	46	39	.78
Prince George	36	29	trace
Nanaimo	40	36	.34
Kamloops	35	25	trace
Revelstoke	31	28	.04
Fort Nelson	47	23	
Peace River	45	27	
Whitehorse	33	18	.17
Fort St. John	41	29	

U.S. Temperatures: Seattle 43, 37 .03; Portland 47, 39, .04; San Francisco 61, 39; Los Angeles 60, 43; Anchorage, 28, 24; Detroit 57, 48; Honolulu 83; Chicago 67, 61; New York 77, 57.

World Temperatures: Rome 59, 52; Paris 55, 38; London 58, 52; Berlin 45, 36; Amsterdam 55, 32; Brussels 55, 37; Madrid 64, 50; Moscow 39, 37; Stockholm 52, 43; Tokyo 55, 51.

CITY'S WEATHER RECORD

Sunshine, Oct.	150.2 hrs.
Last Oct.	148.2 hrs.
Normal (30 years)	135.8 hrs.
Sunshine, 1971	1,975.7 hrs.
Last Year	2,259.2 hrs.
Normal (30 years)	2,052.9 hrs.
Precipitation, Oct.	1.83 ins.
Last Oct.	1.02 ins
Normal (30 years)	2.64 ins.
Precipitation, 1971	16.80 ins.
Last Year	12.29 ins.
Normal (30 years)	18.19 ins.

Sunrise, Sunset Sunday (Pacific Standard Time)

Sunrise 08:58 Sunset 16:56

TIDES AT VICTORIA HARBOUR

	Time	Ht.	Time	Ht.	Time	Ht.	Time	Ht.
	H.M.	Ft.	H.M.	Ft.	H.M.	Ft.	H.M.	Ft.
30	05.00	4.4	11.55	8.4	18.30	4.5		
31	00.15	6.8	06.00	5.3	12.30	8.7	19.10	3.1
1	01.40	7.1	06.45	6.2	12.35	9.1	19.55	1.8
2	02.25	7.5	07.25	7.0	13.00	9.4	20.35	.8
3	04.20	8.1	08.20	7.6	13.35	9.6	21.20	.2
4	07.20	8.6	09.10	8.4	13.55	9.7	22.10	.0

TIDES AT FULFORD HARBOUR

	Time	Ht.	Time	Ht.	Time	Ht.	Time	Ht.
	H.M.	Ft.	H.M.	Ft.	H.M.	Ft.	H.M.	Ft.
30	01.05	8.4	06.55	5.4	13.45	11.0	20.15	5.0
31	02.40	9.1	07.50	6.4	14.05	11.0	20.55	3.5
1	04.00	10.0	08.45	7.6	14.30	11.1	21.50	2.1
2	05.15	10.9	09.45	8.8	14.55	11.2	22.10	1.0
3	06.05	11.6	10.50	9.9	15.35	11.3	22.55	.4
4	07.00	12.0	11.45	9.7	16.00	11.2	23.35	.3

MEMORIAL SOCIETY ASSOCIATION OF CANADA

THE MEMORIAL SOCIETY OF B.C. IS A NON-PROFIT ORGANIZATION

Incorporated under the Societies Act in 1956, the Society now has over 50,000 members. 1,000 to 1,500 are joining from all over B.C. every month.

THE SOCIETY STANDS FOR:

- Simple, low-cost funeral services;
- No make-up, embalming or similar mutilation of the body;
- Encouragement of memorial-type services, without the body present, reflecting on the life rather than on the death of the deceased;
- Above all, dignity and respect for the dead.

Last year the Society's undertaker performed 2018 services for members, at an average all-inclusive cost of $229.85.

If the high cost of dying offends you, if you don't want your relatives to be swept with emotion into paying hundreds too much for your funeral, relieve them of this stressful decision. As a Society member you will receive forms which allow you to record your own wishes in the privacy of your home now, and file them with us for permanent reference.

Lifetime Memberships

$5 for individuals

$10 for entire families.

Phone 385-5214 (24 hrs.)

or write

MEMORIAL SOCIETY OF B.C.
P.O. Box 685, Victoria

Office hours: 10 a.m.-2 p.m., at 727 Johnson St., Room 101.

BUY NOW BEFORE THE PRICE INCREASE

FORDS TORINOS
MUSTANGS
PINTOS
FORD TRUCKS

Peter Pollen FORD

Yates at Cook 384-1144

TRADE-A-TAPE at CORONA STEREO TAPE CENTRES

2340 Douglas 388-5311

One HOUR "MARTINIZING" CERTIFIES

THE MOST IN DRY CLEANING

Fresh as a Flower— IN JUST ONE HOUR!

"Coupon Books Now Available at all 'Martinizing' Stores"

PLAN YOUR FINANCIAL FUTURE WITH CANADA'S MOST COMPLETE PERSONAL FINANCIAL SERVICE

Making the best use of your money is no simple matter. Productive money management requires a plan designed specifically for you — a plan that helps you comfortably accumulate a tidy sum of money. You'll enjoy a feeling of independence when you have cash and no opportunity will ever pass you by.

Your Investors' representative can advise you objectively on share purchase plans, guaranteed certificates, estate planning, pension plans and life insurance protection. He'll put your financial affairs in order, to your best advantage. And he'll keep them that way with future services to keep pace with your changing and growing needs. **Call the man with the complete personal financial service.**

- Mutual Funds
- Guaranteed Certificates
- Pension Trusts
- Estate Planning
- Life Insurance
- Annuities

B. A. (Don) Jenson
Manager, Vancouver Island Region
(14th Year)

Fred Hitchens
Division Manager, Victoria
(23rd Year)

Dudley Roberts
Division Manager, Victoria
(20th Year)

Ted Wicken
Division Manager, Victoria
(14th Year)

Paul Belliveau
Division Manager, Nanaimo
(9th Year)

Pat Barron
Division Manager, Nanaimo
(9th Year)

Monty Armstrong
Senior Account Executive
(18th Year)

Neil Maip
District Manager
(14th Year)

Bob Lang
District Manager
(11th Year)

Craig Campbell
District Manager
(5th Year)

Doug Evans
Representative, Nanaimo
(25th Year)

Ed Bell
Representative
(21st Year)

Harry Chapman
Representative
(13th Year)

Norris White
Representative
(18th Year)

Gordon Sword
Representative
(14th Year)

George Van Der Hazgen
Representative
(11th Year)

Joe Godfrey
Representative
(10th Year)

Jim Turnbull
Representative
(8th Year)

John Cumberford
Representative
(2nd Year)

Dick Gallant
Representative, Nanaimo
(2nd Year)

John Gill
Representative
(1st Year)

Investors SYNDICATE LIMITED

1000 Douglas Street, Victoria, B.C. Bus. 388-4234

Beans May Be Poison

WASHINGTON (WP) — The U.S. food and Drug Administration warned Friday that nearly 16,000 cans of Stokely-Van Camp's green beans might contain deadly botulism poison.

In what the FDA called "an urgent warning," the suspected lot was identified as Stokely-Van Camp "finest French-style sliced green beans" in 8-oz. cans with the number SB 72-E213D stamped on the bottom or top.

The FDA warning was issued after botulism poison was believed to have been found in a can of the beans sold in a Pensacola, Fla., military commissary and FDA spokesman said. Botulism traces were found in an eight-year-old boy there, who ate some of the beans from a swollen can on Wednesday. Though hospitalized, the boy developed no outward symptoms of actual poisoning.

The U.S. National Centre for Disease Control in Atlanta reported Friday that mice died from a serum taken from that particular can.

A. J. Stokely Jr. of Stokely-Van Camp, headquartered in Indianapolis said Friday that all the 15,792 suspected cans were being recalled immediately. According to Stokely, the company is "conducting itself as though the allegation were true, even though it strongly suspects that this is a false alarm."

The FDA warning of possible botulism is the third issued in the last four months. A New York banker died of botulism poisoning last summer after he had eaten from a can of Bon Vivant brand vichyssoise later found to contain the toxin.

CP Wirephoto

WINTER CAN WAIT as Elizabeth Faraday, 4, goes for a barefoot walk along Lake Ontario. Temperatures reached the 70s in Toronto Thursday on one of those days made for continuing summertime adventures before winter arrives in force.

Soviet Presence Overwhelming But Havana Retains Its Charm

HAVANA (WP) — Fourteen Soviet cargo ships were in Havana's old Spanish harbor this week unloading supplies from Soviet bloc countries to Cuba. Huge Soviet-built cranes were lifting wooden crates onto Soviet-built trucks.

One of the ships was a Soviet tanker. One arrives each day with oil. Cuba is said to have oil reserves sufficient for only about 10 days.

In the suburb of Al Alamor Cuban workers are building a new housing complex with Soviet-made heavy equipment.

Signs of Soviet presence are everywhere in this beautiful Caribbean city. A growing number of Russian-built sedans, trucks and military vehicles are gradually replacing all U.S. automobiles.

STILL CHARMING

Thousands of Soviet specialists and their families live in downtown hotels or in small suburban enclaves. Many Soviet technicians, who normally work in the provinces, are also here for the visit of Premier Alexei Kosygin.

Despite this overwhelming Soviet presence, Havana has retained its charm, and Cubans appear to speak freely with foreigners. The government of Premier Fidel Castro has created instruments of control — notably the neighborhood Committees for the Defence of the Revolution — but seems to be using them sparingly.

It's the regimentation of life and shortages of food — rather than a mood of oppression — that makes this city appear like an East European capital. Nearly everything is rationed here, ranging from cigars to foodstuffs to clothing.

There are special shops for the privileged Cubans and foreign visitors, where both Cuban and East European goods can be bought for dollars or other hard currencies.

Soviet personnel seem to patronize these shops, judging from the fact that Russian is the most useful foreign language in communications with salesmen.

Some sections of the city are shabby, however, with houses in a dilapidated state. Old Westinghouse and Otis elevators frequently break down. One Havana resident who lives on the 14th floor of an apartment building said it was impossible for him to invite guests because the elevators in his building did not function.

NO MUFFLERS

Lacking spare parts, other U.S. equipment such as air-conditioners and cars are mechanically unreliable. Judging by the roar they make along the Malecon Drive, many cars are without mufflers.

Despite the scope of Soviet involvement here, Cuba is far from being a Soviet satellite like Czechoslovakia or Poland. While Castro employs Communist rhetoric, he seems to be doing little to indoctrinate the Cuban people.

Even though relations with Moscow are warm and possibly expanding, the Cubans insist on doing things their own way. For instance, they organized Kosygin's visit here without detailed consultations with the Soviet embassy.

Castro has scheduled a trip for Kosygin to Oriente province, the cradle of the Cuban revolution, in an apparent effort to dramatize Cuba's continued insistence on revolutionary methods as the only means of deposing Latin American regimes.

Soviet officials here privately acknowledge that Castro has to be treated with kid gloves, a recognition that has led to the establishment of special relationship between Havana and Moscow.

Castro is still a popular figure with the Cubans, and many of those who oppose his policies express grudging admiration for the man himself.

According to Western observers here, the immigration of 700,000 anti-Castro Cubans in the past decade has for all practical purposes reduced to shambles any opposition to the Cuban leader. Although he has built up the Communist organization and is currently setting up various trade union groups, Castro remains the dominant figure with final word on all policy decisions, including minor ones.

The Russians are fully aware that they have to deal with Castro directly and, despite close ties over the years, they still see Castro as an enigmatic and volatile Latin leader who can be persuaded but not completely dominated. Moreover, Cuba's geographic position precludes any application of military pressure.

Castro's room for manoeuvring has been limited by Cuba's disappointing economic performance. This year's sugar harvest in Cuba's sugar-dominated economy was a principal factor in setting economic decline. Coming after the record 8.5 million tons last year, the 1971 harvest of roughly 6 million tons had a disheartening effect upon the country.

Ship-Jumper Going To Ottawa

Andrei Vlasov, the Russian seaman who jumped ship last week in Nanaimo, will be taken from the city jail here early next week and sent to proper immigration facilities in Quebec, Douglas Cook, district immigration administrator, said Friday.

Cook said that Ottawa ordered the move because of the lack of facilities here.

"We don't like keeping him in the city jail here any longer than we have to and they have the proper facilities back east for him."

Vlasov, who is seeking political asylum after leaving the Russian freighter Dzhurma, will find out whether he can stay in Canada after he arrives in Quebec.

Discharge Suit Filed

SEATTLE (AP) — A suit filed in U.S. district court by two environmental groups seeks to prevent the U.S. army corps of engineers from issuing a waste-discharge permit for the Atlantic Richfield Corp.'s Cherry Point, Wash., refinery.

The suit, filed earlier in the week by the Sierra Club and Save Our Sound, contends Atlantic Richfield should first submit an environmental impact statement under the U.S. National Environmental Policy Act of 1969.

IT'S A GRAVE MATTER

George King, 67, hasn't been getting a lively response in his well-publicized efforts to swap his choice seaview grave in Ross Bay Cemetery for a car.

"Maybe I should put a raffle up somewhere for a buick a shot," King sighed today.

King, who has lost a leg from bad circulation, wants a car with an automatic shift so he can get around town easier and visit his 93-year-old mother more often. He has been proposing the swap in newspaper advertisements.

"Gee whiz, I'm not fussy. Just a little car in good condition."

King bought the burial plot in 1920 in a cemetery which is now, except for still-vacant family plots, filled to capacity.

"You can't buy a grave like I got anymore."

Indian Affairs 'Invasion' In Third Day at Edmonton

EDMONTON (CP) — Indians from northeastern Alberta were in the third day of a sit-in at the federal Indian affairs office here today.

About 40 Indians invaded the offices, on the top floor of the 27-storey downtown CN Tower, Thursday in an attempt to force Indian Affairs Minister Jean Chretien to visit the Cold Lake, Kehewin and Saddle Lake reserves.

Parents from the three reserves have kept more than 900 children out of reserve schools since Sept. 13 to emphasize their demands for new schools and improved living conditions.

The office staff of about 65 left when the Indians moved in but will return to work Monday, David Greyeyes, regional Indian affairs director, said Friday.

Chief Gordon Youngchief of the Kehewin reserve said it has not been decided how long the sit-in will continue.

"It may be a week, or months. If we don't get satisfaction, then we have something else planned."

The demonstrators, men, women and children, mattresses to sleep on and amuse themselves by watching television or playing cards.

Mr. Chretien said in Ottawa their demands could not be met because there is not enough money in this year's budget. He is willing to have preliminary talks in Ottawa but wants the children returned to school first.

He said it would cost $5.5 million to build new schools on the reserves. Only $500,000 has been allocated for 1971-72 school construction.

The Indians say that only $460,000 has been set aside for federal school construction on reserves in the next five years.

BUY NOW
BEFORE THE PRICE INCREASE
FORDS TORINOS
MUSTANGS
PINTOS
FORD TRUCKS
Peter Pollen FORD
Yates at Cook 384-1144

SUBURBAN
1971
FORD GORTINA GT
$2357
PHILCO RADIO FREE
386-6131

NURSES
The world renowned
JOHNS HOPKINS HOSPITAL
Baltimore, Maryland, U.S.A.
will be interviewing in your area during the first week of November

The Hopkins offers Canadian Registered and Student Nurses the opportunity, excitement and challenge of making a significant contribution to acute patient care and professional nursing. Openings in:

INTENSIVE CARE
OPERATING ROOM
GENERAL MEDICINE
GENERAL SURGERY
OBSTETRICS/GYNECOLOGY
PSYCHIATRY
I.V. THERAPY
PAEDIATRIC NURSE CLINICIAN

In addition, the Hopkins offers:
Excellent Salaries
No Cost Hospitalization Insurance
No Cost Life Insurance
No Cost Liability Insurance
Nurses' residence available on hospital grounds
Hospital sponsored H-1 work visas can be obtained within six weeks.
Hopkins makes a difference, and so do you.

MEET OR TELEPHONE
Mr. Timothy W. Davis
VICTORIA: Sunday, October 31 from 6:30 p.m. to 11:30 p.m. at the Imperial Inn, 382-2111
VANCOUVER: Monday, November 1 from 6:30 p.m. to 11:30 p.m. at the Bay Shore Inn, 682-3394

If you can't visit or call us, send us your coupon.

Office of Professional Recruitment ☐ R.N.
Johns Hopkins Hospital ☐ Student
Baltimore, Md. 21205
(Graduation Date)
Please send me information about nursing career opportunities with The Johns Hopkins Hospital.
NAME
ADDRESS
CITY PROVINCE
SPECIALTY INTEREST

PACIFIC WESTERN AIRLINES
Announces a schedule change effective OCTOBER 31st
For Full Information Contact Your Local Travel Agent or
Pacific Western Airlines Reservations at 388-5191
NOTE: Now the 7:35 p.m. flight to Vancouver connects with the 8:15 p.m. flight to Kelowna and Penticton. It also connects with late night Air Canada flight to Edmonton and Toronto/Montreal.

STORE-WIDE
ANNIVERSARY SALE

CHAIR SALE
See our great selection of occasional chairs for den, rumpus room, living room and bedroom. Chairs by La-Z-Boy, Kroehler, Sklar, Braemore, Elran, Selig and Singer.

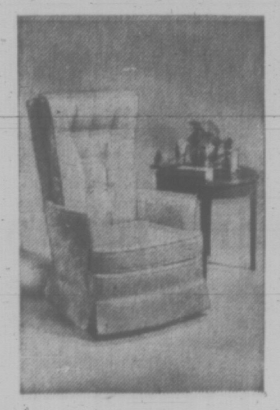

Hostess Chair
New shipment arrived in a wide selection of fabrics and colors 24.59

Cogswell Rocker by Kroehler
Coil base, walnut show wood, wide selection of fabrics and colors 69.59

High Contour Back Kroehler Cogswell Rocker
Coil base, hardwood frame, walnut show wood, covered in naugahyde. Colors of brown, black and green 89.59

Extra High Deep Buttoned Recliner
Waterloo coil construction, padded arms and footrest, covered in naugahyde 119.59

Heater and Vibrator Recliner
Deep buttoned high back, excellent for TV viewing, covered in naugahyde. Colors of green, gold, black 149.59

Rocker-Recliner by Singer
A real man's chair. Extra high back, deep padded arms and footrest, hardwood frame construction throughout. 159.59

Elran's Catnapper
This beautiful recliner with its contour back, padded arms and footrest, covered in high grade naugahyde 159.59

Rocker-Recliner by Elran
Ideal for sitting, TV viewing or completely relaxing, covered in naugahyde in black, gold, brown 129.59

Living Room Occasional Chair by Selig
Contemporary styling, with memory swivel, loose pillow seat and back 179.59

Occasional Chair by Sklar
Loose pillow back, bullnose front edge, modern styling in the latest fabrics 179.59

Contemporary Styled Swivel Chair by Sklar
High contour back, bullnose front edge, latest in styling in fabrics and colors 179.59

AND MANY, MANY MORE!

TV TRAYS

4-Piece Metal TV Tray Set	9.95
4-Piece Walnut TV Tray Set	14.25
4-Piece Fibreglas TV Trays	15.80
4-Piece Compact Fibreglas Set on Stand	24.99
4-Piece Compact Walnut TV Tray Set with Stand	24.99
4-Piece "Montego" Deluxe Set	29.99
4-Piece "Country Scene"	34.99

DRAPERY SPECIALS

Permanent Press Trulon Curtain Panels
Trouble free, machine washable, no-iron boucle panels designed to enhance your windows with a look of style. Colors of white, beige and gold. 60" x 81". Regular 6.95 each. SPECIAL, each 5.69

Clearance—Drapery Fabrics
A large and varied assortment of first quality fabrics. Printed cottons, terylenes, textured satins and many others. Values to 4.95 yard. YARD 1.98

Fortrel Pillows
Comfy, resilient pillows filled with 100% fortrel fibrefil. Finely woven all cotton covers in blue, white or pink. Reg. 5.95 each. SPECIAL, each 4.79

Fibreglas Drapes
Attractive chevron weave. Heavy weight fibreglas with foam backing. Wonderful value for smart home makers. Colors of lime and melon. 3 widths by 84". Limited quantity. Regular 59.95 pair. EXTRA SPECIAL, pair 29.98

YOU COULD WIN ONE OF 7 EXCITING DOOR PRIZES
ENTER YOUR NAME ON ALL 8 FLOORS

737 Yates Street 382-5111 STANDARD FURNITURE

Victoria Times

SATURDAY, OCTOBER 30, 1971

BRIAN TOBIN, Editor — STUART UNDERHILL, Publisher — GORDON BELL, Managing Editor

Brinkmanship in Newfoundland

Even though recounts may yet slightly alter the Newfoundland election results, the exceedingly close finish — with the Progressive Conservatives holding 21 seats, the Liberals 20 and the New Labrador Party a power-balancing single seat — makes several facts clear.

The first, of course, is that Premier Joey Smallwood, who with an unbroken succession of legislative majorities has ruled for 22 years the province he brought into Confederation, is apparently at the end of his political career. Only a few days ago, at the age of 70, he had been speculating that he might lead the government for another one, two or three years before handing over his office to a successor. Now an aroused population, which turned out 87 per cent of the eligible voters and cast more than 50 per cent of its ballots for the Conservative opposition, has rejected Mr. Smallwood.

Even so narrow a rejection as Thursday's must be a devastating defeat for a man who never before had let more than seven opposition members win seats in the Legislature of 42, and who had whittled the Conservatives down to a mere three seats in the 1966 contest.

Another fact emerging from the results is that the NDP tide which rolled across Manitoba and Saskatchewan in recent elections failed to reach Cabot Strait. It has been replaced in provincial politics by a Conservative wave which engulfed Alberta after a generation of Social Credit, confirmed its strength emphatically in Ontario a few days ago, and has now made history by breaking the heretofore impregnable Liberal hold on Newfoundland.

The question which now will intrigue Ottawa is whether this surge, like the NDP wave, will wash out in the provincial shallows, or whether it will gather force and become a flood tide in the federal sea. National Conservative Leader Stanfield is, of course, delighted by the party showing. But from a personal standpoint he has the ironic pleasure of hearing each new provincial Conservative champion touted as a possible replacement for the frequently criticized Leader of the Opposition at Ottawa.

If Mr. Moores, the low-key leader of the Newfoundland Conservatives, is called to form a government on the basis of 21 seats, he will be in an unenviable position. He must lose a vote through appointment of a Speaker, and the life of his government will depend on the support of Mr. Burgess, the ex-Liberal who won election as the lone voice of the New Labrador Party. Under such circumstances, and with Mr. Smallwood leading the Opposition, the Premier's position could quickly become untenable.

A new election therefore appears inevitable at an early date, with the odds that Mr. Moores will then be given the necessary support to do his job. Certainly, any man who could topple Joey Smallwood has earned something. But there are many in Newfoundland, and far afield in the rest of Canada, who will feel a mixed regret at what appears to be the end of a boisterous, rough-and-tumble era in Canada's Atlantic politics.

Joey Smallwood will by no means enjoy unmixed praise for his long-lasting arrogant control of Newfoundland politics, but he will have a measure of immortality in Canadian history, which will probably please him much more.

Fall evening, Pt. Ellice Bridge — John McKay

Mundialization Means Joining the Club

At 3 o'clock on November 1, Victoria city is to be mundialized. That sounds impressive, and in truth the concept is.

It means that a civic ceremony will establish Victoria as "a part of the world community," with an obligation to fly the UN flag daily at City Hall, establish twinship with a mundialized community in another country, and raise a voluntary contribution each year to assist the United Nations special account.

Eight Canadian communities have already adopted these commitments, and Victoria will join them with a mayoral proclamation sponsored by the Victoria branches of World Federalists of Canada, the United Nations Association and the National Youth Council of the UNA.

It is a small ceremony, perhaps, a small undertaking. But it is significant as an affirmation of the desire for world peace and a willingness to do something official about it. Mundialization — becoming part of the world.

TIM TRAYNOR

They Crossed a Fateful Line

UNITED NATIONS — Watching the United Nations make its decisions on China, one had the sense of a measured and deliberate crossing of an invisible but fateful line. Behind lay all the familiar reference points of the post-war history of the organization, and indeed of the world. Ahead lay the unknown.

But — and this point cannot be overstressed — there was a palpable feeling that this leap into the unknown was part of an irresistible underlying movement in world affairs. The fundamental point of reference for many countries was that the U.S. and Communist China were groping toward a new relationship after so many years.

From this flowed the conviction that whatever was necessary must be done to establish the Communist Chinese government as the representatives of China in the Security Council and the General Assembly. Many governments which would have liked to proceed differently, in the end saw no alternative but to accede fully to the Communist Chinese conditions for entry to the U.N. (as expressed in the harsh Albanian resolution calling for the ouster of the Nationalist Chinese representatives, not only from the China seats, but from the world body itself.)

It is, in fact, highly doubtful whether the U.S.-sponsored efforts to modify the Albanian resolution ever had as much chance of acceptance as the Americans were suggesting up until the very moment the voting began.

Sympathy for Taiwan

There is no question that the efforts to leave open the possibility of keeping a General Assembly seat for Nationalist China commanded a large measure of sympathy among nations of all continents which were disturbed by the implications of expelling the effective representatives of millions of people in Taiwan. But against this sympathy had to be set the belief that an effort at compromise would have had the effect of preventing the transfer of the Chinese seat to the Communist government.

The nations voted — in the end by a substantial majority — to take the no-compromise road in the knowledge that this too was unknown and possibly dangerous territory. The meaning of the decisions of this week are, in fact, clear only up to a point. It was clear that the Nationalist Chinese representatives would have to leave. But it was less clear whether this created a precedent for the expulsion of other countries.

What the Albanian resolution says is that the U.N. decides to recognize the representatives of Peking as "the only legitimate representatives of China to the United Nations, and expel forthwith

. . . No room in the UN

the representatives of Chiang Kai-shek from the place which they unlawfully occupy at the United Nations and in all the organizations affiliated to it."

In the U.S. view, this amounts to the unprecedented — and in fact illegal — expulsion of a state from the world body by the General Assembly. Canada, along with Britain and others, maintains that the General Assembly has, in accordance with the United Nations charter, made a decision to choose between two rival claimants to the Chinese seat.

It is important to make a distinction between the lines taken by different elements of the coalition which formed behind the Albanian resolution. As opposed to the line taken by the moderate group, including Canada and Britain, the Albanians and others directed strong attacks on the Nationalist Chinese regime, with the implication that its make-up made it unfit for membership, apart from the basic point that it had lost control of most of China. The U.S. drew heavily on this in making its claim that the door had been opened to the expulsion of member governments which incurred the disapproval of a majority of members.)

Amid the recrimination after the vote, a British spokesman sought to counter the American claims by comparing this week's decision with a 1962 decision involving The Yemen.

A decision had, he said, been made to regard the Yemeni seat as belonging to an insurgent republican government as opposed to Yemeni royalitsts who had been displaced, but who still retained control over part of the small middle eastern nation. Though the scale was vastly different, it had equally been a matter of the General Assembly deciding what representatives should sit in the Yemeni seat.

(An American spokesman dismissed this as a "gloss" on the requirements for expulsion of Nationalist China.)

Denied Representation

There can be argument about the precise meaning of the decision, but there can be little argument that a substantial population has lost direct representation in the United Nations. At the least, this detracts from the long-standing aspiration toward universality.

A further large consideration is a possible hardening of the United States towards the United Nations. The question now is whether the current rumblings of discontent will dissipate in an improved world atmosphere, or intensify and lead to a flagging of congressional support for United Nations financing. The tough talk by Congressmen has to be balanced against Nixon administration reassurances on this.

In any case, the step was taken in full awareness of all these factors, not to mention the uncertainties about what Communist China will do once it is a member, particularly of the Security Council.

Ambassador Yvon Beaulne, who came away from the vote saying Canada had played a key role in opening the door for Peking, reflected widespread concern about the risks of not acting decisively.

In shifting to support the transferral of the China seat to Peking, Mr. Beaulne contended, the U.N. had undermined the Nationalist Chinese possession of it in the event that Peking continued to spurn the U.N. In his words, there would have been "a shambles."

BRUCE HUTCHISON

Fatal Risks of Double Talk

Any astute, philosophical Canadian, like the present reader, for instance, must have been struck, and perhaps stupefied, by Alexei Kosygin's recent remarks in Ottawa. For, quite unconsciously, the Russian prime minister identified the central dilemma of democracy today. These were his astounding words:

"If, however, countries conduct their external policies with the design of undermining the position of others, of infringing on their legitimate rights and interests, such a course can only aggravate present world tensions, make it more difficult to settle burning issues and produce new focuses of crisis and conflict. No matter what words are used to cloak such a policy, its bankruptcy and the danger it holds, even for those countries which might attempt to implement it, will be revealed."

At this pronouncement from the Russian government that twice overran Czechoslovakia, crushed Hungary and still envelops most of eastern Europe, the simple Western mind reels.

Now, I am not questioning Mr. Kosygin's personal sincerity. I understand the value of his visit to Canada and our deep Canadian humiliation when our guest was physically assaulted. Moreover, for all I know, he may actually believe his own words and deplore the policies of his own government. Who can guess what struggles of power and ideas are under way in the Kremlin?

Mr. Kosygin's speech is haunting all the same, not so much because it uses the accepted double talk of dictatorship but because it should force us to consider the double talk of the free Western governments. Every government is talking double these days, our own included.

'Credibility Gap'

The American people, after being double talked to the edge of disaster, invented a name for this phenomenon. They called it the "credibility gap" which is more polite and less candid than the "big lie" perfected by the late Dr. Joseph Goebbels but res", means the same thing, on a smaller and much less vicious scale, of course.

We expect dictatorships to lie. That has been their invariable method, their primary weapon, for some five millennia. But we have assumed, until modern times, that democratic governments would tell the truth to their people and if they didn't we punished them. Now, apparently, that assumption is no longer safe.

To be sure, democratic governments don't make a practice of lying but they don't always make a practice of frankness, either. They tell the truth as a rule but not always the whole truth and nothing but the truth when, as they suppose, the public is not brave or intelligent enough to bear it.

There is no lack of contemporary examples illustrating the stern economy of truth enforced by governments that are

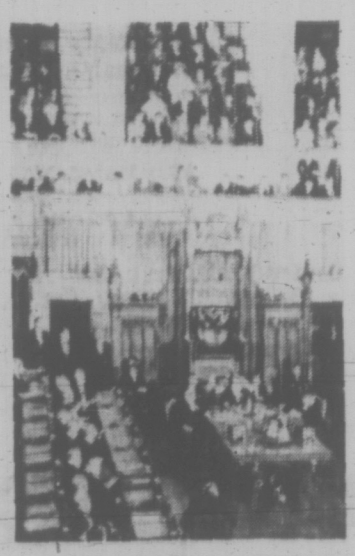

. . . not always frank . . .

reckless with mere money. Was President Johnson candid about Vietnam? Was Prime Minister Wilson candid when he sought entry into Europe and then denounced his successor for carrying through the same policy? Was Prime Minister Trudeau candid when he said that it would be wrong to reduce taxes and did so, a fortnight later?

These men doubtless will argue, with complete sincerity, that they had no wish to deceive the public but, on the contrary, were striving to protect it. I accept this explanation as a general rule and believe, after considerable experience among politicians, that on the whole they are more honest than the men of any other trade. Swimming naked in the illuminated aquarium of politics, they have to be.

However, if they are more candid than most of us who swim in privacy, they are not candid enough to make democracy safe in our dangerous era. The reader, unless he is a saint, which I respectfully venture to doubt, tells little lies every day to avoid wounding his fellows. Personal life would be shattered without this innocent lubrication. It usually hurts no one but, carried into government and great affairs, can hurt everyone, as it has done already on a worldwide scale.

The really serious damage is not in specific areas like Vietnam, economic policy and the other issues of public debate, important as they are. The really serious damage is the waning confidence of the people in the democratic process itself, in their own system, their own faith. For if that faith is lost, as it was lost in civilizations innumerable from Rome to Hitler's Germany, then all men's freedom is lost also (whether Mr. Kosygin understands that fact or not).

The Fault, Dear Brutus . . .

Such is the danger now facing democracy — the danger of fatal self-deception. And the fault, dear Brutus, is not all in our stars and politicians but in ourselves. While we say that we want the truth, the whole truth and nothing but the truth, we are not always ready to accept it. We often reject it, even when it is told, like the shepherds in the old tale who refused to believe the cry of wolf. We prefer to believe what we like to believe. Consequently the man who tells the whole truth is seldom elected to office. Elections are usually won by the man who blurs the truth, squares the unpleasant circle and promises more than any man can possibly deliver.

All this, we say, is unavoidable in the clumsy craft of politics which is only human nature roughly organized under a thin membrane of law and order. But even the untidy, amorphous democratic process has its limits of truth or falsehood and lately we have come very close to these limits, as the present state of the world, and our own nation, should remind us.

What we desperately need, as a test case, is a politician who will not assert a humanly impossible consistency but will shock us by suddenly announcing that he has been wrong up to now, that he has changed his mind and is throwing himself on the people's mercy.

I believe that the people would not gloat over his admitted errors, that knowing the continual errors within themselves, they would embrace that man if he could be found, elect him to highest office and erect a statue to him on Parliament Hill. Beside it they might erect a statue to Mr. Kosygin, a man who would like to tell the truth, if the Russian system allowed it and, meanwhile in his Ottawa speech, has unintentionally illustrated the different ideals (if not always the different practices) of democracy and Communism.

A Nature Ramble With Skipper

FREEMAN KING

A slow walk around the Cave Trail at Francis Park invites study of natural changes apparent at this time of the year.

Among the forest duff at the forks near the trail's beginning you can spot a tiny little mushroom growing out of the cones of the Douglas fir. This is the only medium in which this delicate specimen grows.

Close by are some "rabbit ears." These look like a decaying leaf. Perhaps growing out of a piece of wood you will find one of the small fan-shaped jelly mushrooms.

There are many more different kinds and those that are very small and fragile are beautiful. Of many shades and shapes, each one will be growing from a different medium.

As you wander along you can spot many others, some with sticky caps, others fluted; some have gills, others are sponge-like, some are branched and look like miniature stag antlers, others on trees have the form of brackets.

The mushrooms are important. They all are fungi, and help to make the soil by breaking down the forest debris. Please do not pick them. Leave them for others to see and to help create the soil in which other green things may grow.

As you walk along you will find different rocks. On them you will see whitish patches. If you have a small pocket lens with which to examine them you will see that these patches are members of the lichen family — the scale lichen. At this time of the year, when the rains have come, this little plant flourishes. It too is an important member of the plant community for it has the power to break rock down and so contribute to the earth.

See how many different kinds of mosses you can identify. At this season they are bright green and are also a part of the soil-building group.

When you get to the top end of the trail you will find the ground covered with fallen twigs and tiny leaves of the red cedar. They, too, are helping create the forest duff.

The little ponds are starting to fill and here you can see tiny water creatures commencing another cycle of life.

letters

Amchitka

"It is possible for a single individual to defy the whole might of an unjust empire, to save his honor, his religion, his soul and lay the foundation for that empire's fall or his regeneration."

These are not my words but were written by a man who loved mankind and peace: Mahatma Gandhi. — N. Griffiths, 2821 Lake End Rd.

Lost Newscasts

I was so pleased to see the protest letter you published on October 25 at the BBC newscast being faded out of the daily CBC program. It is particularly nice at this time to get a fresh angle on the world. Surely with all we have to put up with through the day in order to fill out broadcasting hours, it is not too much to ask for a modest 10 or 15 minutes for this valued item. — G. Gardner, 7090 Brentwood Dr.

VICTORIA TIMES, established 1884, is published every afternoon except Sunday by the Times Publishers, Limited, 2631 Douglas Street, Victoria, B.C. Second-class mail registration No. 0625. All undelivered copies and notices of change of address to be sent to the above address. The Canadian Press is exclusively entitled to reprint the local news published herein.

viewpoint

City Issues Won't Spark Electoral Fire

This Week at City Hall
With CLEMENT CHAPPLE

Often during election campaigns there are admonitions to the press for its alleged failure to make issues clear and expose the failures of the current administration.

There was something of this at Ald. Peter Pollen's press conference Monday when he announced he would run for mayor in the city Dec. 11. Another candidate, Bill Scott, makes no bones about telling you about his disenchantment with the press, which he believes spends its energies engineering the success of its choice of candidates.

Whatever the failings of the press, it does a pretty fair job of recording the official development of issues. What has come out of city council over the past 12 months by and large received comprehensive coverage in the Victoria newspapers. And, certainly, no newspaper can by itself engineer the success of a candidate.

But beyond that, it would be interesting to see how anyone could set the city on fire with a campaign based on the real issues facing this city.

The list of issues is listed below with some comment worked in. It is known to every candidate because it is the permanent agenda of council's committees of the whole on priorities and program planning. With maybe the odd exception or addition, these are what members of the present council really believe, in their non-public moments, are important.

Sewerage. A high priority with no immediate way of solving the problem, which consists of the untreated muck flowing through outfalls close to shore at a rate that is unmeasured but alarming, considering the growth of the city. We want to build a long outfall from Clover Point as a temporary solution, but the province won't allow it.

Traffic and public transportation. In reality this a regional issue because only a regional traffic plan can bring relief to the city's low standards of traffic movement. The city could keep up with its short-term solutions, which consist of a lot of paint on the roads and liberating more asphalt.

Parks and recreation. Thetis Lake Park is a thorn in

Sewerage, Traffic Jams, Park Growth Head List Of Priorities

the side. The city should get rid of it, and concentrate on parks within the city borders. Are they adequate? What is adequate? Standards and goals are needed. The same for recreation.

Inner Harbor waterfront development. Everyone knows about this, but solutions should be within the framework of a comprehensive land policy, which we don't have.

Relationship with the CPR. The CPR can wait for the city to decide on development policy, so why push it?

Need for an industrial reserve. A regional problem but the city world like to move its ugly industry to a reserve, and there should be an incentive to secondary, clean industry to come to the area.

Intergovernmental relations. Need for a common municipal data processing centre. Need to establish adequate or more than adequate city influence on regional government. Metropolitan Board of Health is in a financial bind — blame the province. Social services need a rational review. Greater Victoria Water Board — seems to be adequate pressure.

Labor relations. The city, and other municipalities, are at the mercy of the unions. Amalgamation of civic bargaining efforts is essential.

Administration items: administration seems not to be connecting properly with council, or vice versa. Personnel, civic service structure, staff training and labor questions all need review.

Program planning and budgeting. The executive's term for sensible, long-term solutions to problems. Instituting this system could mean the end of the budget-session horrors.

Sign bylaw. This is a relatively minor problem — it needs loop-hole plugging — compared to something like garbage collection and other pollution problems.

Land inventory catalogue and policy re city-owned land use. The logical end of thinking on this topic is a planning department that would make the present office look like a parimutual betting wicket.

Review of Victoria Advisory Planning Commission. The suggestion here has been all along to abolish it, not review it.

That is the list. Notice the word Reid is not included. If all the above topics were addressed intelligently, problems like the Reid project would never arise.

Teachers First Cost-Sharing Victims

From the Buildings
By BRUCE YEMEN

The provincial government would like to limit teacher salary increases to 6.5 per cent in the coming year. That much is clear.

But the immediate effect of Education Minister Donald Brothers' policy announcement this week wasn't too clear.

Brothers said the government wouldn't share in teacher salary increases beyond 6.5 per cent. But, thanks to the government's recently amended finance formula, it was highly unlikely that anything beyond 6.5 per cent would have been shared in any case.

★ ★ ★

Only a few weeks earlier, Brothers had announced that for most school districts, the government would allow expenditures of only 108 per cent of the basic educational program instead of the 110 per cent of previous years.

Anything in excess of the 108 per cent would have to be submitted to local taxpayers in a referendum and, of course, paid for entirely by the taxpayers.

★ ★ ★

This put the squeeze on teacher salary demands, because teacher salaries account for about 70 per cent of education operating costs.

It also put the squeeze on school boards, particularly the Vancouver school board which had agreed in principle to an 8.9 per cent increase for teachers in the coming year.

So, Brothers' policy switch on teacher salary sharing doesn't materially change the problem for the Vancouver board — either way, it is apparently faced with spending more money than the province would be willing to.

Based on the record to date, taxpayers would defeat most referendums forcing cutbacks in education services in the community to ensure that illegal over-expenditures don't occur.

The same prospect could face the Victoria area school boards as well.

But tough as the situation looms for the coming year, the long-range implications of the government's policies are much more ominous.

Suppose a school board settles for more than the 6.5 per cent but somehow avoids exceeding the 108 per cent of the basic program and thus doesn't have to go to the public with a referendum.

★ ★ ★

That would probably take some pretty heavy cutting on other areas of the school budget, causing the same serious losses in the quality of education that could result from a defeated referendum.

But, when the time comes for the government to figure out the basic education program for the next year, it will be using the 6.5 percent limit to decide how much the school board can spend without going to referendum.

This will make it even pay even the official shareable salary increase without exceeding its basic program limits, because it will have put its own salary scale out of line with the scale used in computation under the provincial finance formula.

★ ★ ★

Entend that trend into the future, and there is nothing for local taxpayers but mounting burden of education costs to be borne alone.

School trustees who manage to squeeze through the current round of salary negotiations with teachers without the embarrassment of holding a referendum may be more inclined to retire from public life than to face the future pressure implicit in the Brothers' announcement.

Teachers, for their part, can justifiably say that it is unfair for them to be forced into salary limits based on a comparison with limits on provincial civil servants, as Brothers indeed based the 6.5 per cent figure.

After all, teachers have bargaining rights. Provincial civil servants don't. Why should the teachers be penalized for that?

The government, for its part, can say that bargaining rights aren't the issue. The real issue is inflation and the rapid rise of education costs.

To that, the teachers could reply that it is unfair for them to be put into an indirect wage-contral situation when most others in the economy face no such restrictions.

Or, to reduce it to the inescapable fact — the only way to get effective wage controls is to have them imposed at the national level by direct methods.

The teachers will undoubtedly be saying that kind of thing before the current confrontation is ended. The question is, will they be saying it on picket lines in front of empty schools?

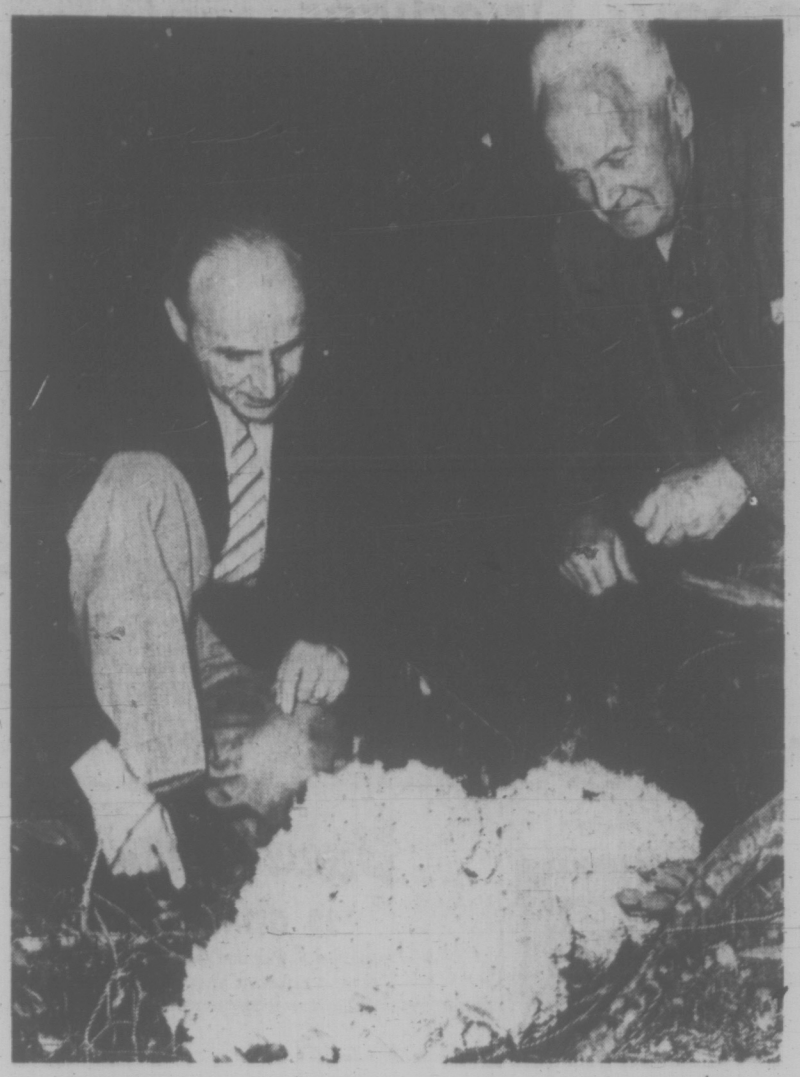

CAULIFLOWER MUSHROOM found in Sooke, comes under the careful expert scrutiny of Dr. Adam Szczawinski and Mr. A. Nicholls.

Vancouver Island A Mushroom Garden

By ADAM SZCZAWINSKI

(This is one of a series of articles on the environment by staff members of the Provincial Museum. Dr. Szczawinski is Curator of Botany.)

Each fall, following periods of warm rain, hundreds of outdoor enthusiasts search the woodlands and meadows seeking edible mushrooms. A great majority of them are plainly food hunters who look at them with the prospect of delicious food.

Vancouver Island is one of the province's most prolific mushroom gardens where half of the North American species could be found in the forest, meadow and backyard.

Mushrooms are an amazing tribe, whose fascinating properties are only just beginning to be discovered. They belong to a group of plants, the fungi, with some 100,000 species ranging in size from microscopic yeast and miraculous molds to giant puffballs and cauliflower mushrooms, reaching a size of 20-30 pounds quite commonly.

★ ★ ★

This group touches human activities at a surprising number of points, playing an important role in the processes of decay, alcoholic fermentation, and causing a number of diseases in plants and animals, including man.

Confusion still exists concerning the term "mushroom" and "toadstool". Some people apply the term "mushroom" only to the meadow mushroom and its cultivated relative, while others use the term "mushroom" for all edible species, and "toadstool" for those thought to be poisonous.

Actually, it is much better to speak only of "mushrooms", some of which may be edible, some poisonous and others undesirable for human consumption.

Mushrooms have been eaten for many thousand years commencing in the time when no one seemed to know what a mushroom really was and how it came to be. The culinary possibilities of mushrooms have been exploited for centuries in Europe and the Orient, but Canadians are notoriously suspicious of any mushrooms collected in woods or fields.

Although mushrooms do not compare with meat as a

SHAGGY MANE . . . edible choice

source of protein, a chemical analysis provides evidence that they indeed do have some food value. In general, the water content is up to 90 per cent, protein 3 per cent, fat .5 per cent, carbohydrates up to 6 per cent and minerals about one per cent.

They are a good source of vitamins. The caloric value of mushrooms is rated low, roughly 30 calories per 100 grams (¼ lb.). They compare favorably with most vegetables as to nutritive value and vitamin content.

When collecting mushrooms for eating, positive identification is essential. It should be a rule never to try any mushroom unless certain that the species is edible. It also should be remembered that one person may eat a mushroom and suffer no ill effects, while others may show an allergic response to the same species.

It also has often happened that what a person has assumed to be mushroom poisoning was just a combination of things, such as eating too much or when coming down with a cold, and even more often the worry that they may have eaten a poisonous one. Fear of suspected poisoning can bring on real symptoms and ill effects.

★ ★ ★

There are a number of people who claim to be able to distinguish edible mushrooms from poisonous. Every year there are victims among those who believe in "old wives tales" that mushrooms are not edible if they blacken silver, cause milk to coagulate, turn parsely leaves yellow or are edible if they peel easily, and others too numerous to mention.

It is a scientific fact that "old wives tales" will not serve to separate the poisonous from edible. There is no short cut, and the only approach is to know them and to identify them positively.

The number of poisonous species is very small compared to the total number of mushrooms, yet severe cases of poisoning should be sufficient warning to exercise caution. It doesn't take much training to become familiar with a few good edible species and to be able to recognize them on sight.

The rewards gained by learning a few unmistakable ones that are safe, such as shaggy mane, oyster and cauliflower mushroom is a pleasure, and an adventure in cooking.

Martian Storm Mystery

WASHINGTON (AP) — A mysterious yellow dust storm raging on Mars, possibly the most tempestuous ever observed on that planet, apparently has increased in intensity and may still be active when the United States Mariner 9 spacecraft enters Martian orbit Nov. 13.

Scientists of the National Aeronautics and Space Administration, reporting this at a news conference Friday, said they are excited over the prospect of close-up examination of the rare disturbance.

Mariner 9 program leaders from the Jet Propulsion Laboratory, Pasadena, Calif., said that although the storm may prevent mapping of the planet's surface that had been planned for the early part of the three-month period of extensive study, the topgraphic work can be done later after the storm has subsided.

Dr. John Naugle, NASA associate administrator for space science and applications, said the tremendous storm developed Sept. 23 and 24 and was first detected through telescopes Sept. 25.

Ferry Incident Underlines Failing

THE SUN
An Editorial

There will be an inquiry, of course, into that accident in which a car plunged off the ramp of the ferry Queen of New Westminster as it was off-loading at Nanaimo's Departure Bay.

But what sort of inquiry? And what sort of critical analysis of ferry management can be expected when that same management behaves as though it's nobody's business how it runs a public ferry service?

Thanks to eyewitnesses and police — and no thanks to the management of B.C. Ferries — it is known that the car was half on and half off the Queen of New Westminster when the ferry suddenly moved away from the dock. The car dropped into 20 feet of water. A ferry traffic patrolman and two bystanders dived, most courageously, and rescued the elderly couple inside.

To say there is a legitimate public interest in the how and the why of this accident would be an understatement. The 23 — or is it now 24? — ships of the ferry service are not the private ships of ferry admiral W. A. C. Bennett or ferry general manager Monty Aldous; they belong to the people of British Columbia.

And the people of British Columbia have every right to know how responsibly the 2,400-man staff of their ferry service handle the millions of passengers and vehicles they transport each year.

Yet it was typical that the ferry management met this obligation for frankness and honesty the way it did. "A B.C. Ferry spokesman," reported the Sun staff reporter at the scene of the accident, "declined to discuss the incident, or precautions normally taken to prevent such accidents." Further, "he said he didn't think it would be fair to name the ferry's captain . . ."

The service has reason for being defensive, of course. It came out of the federal inquiry into the 1970 ferry-freighter crash in Active Pass looking rather less than flawless, and that was but one of what provincial Liberal leader Pat McGeer called "a series of incidents" involving the ferry fleet.

Nevertheless the B.C. public — and particularly ferry passengers — can hardly be expected to be satisfied by a statement of an unnamed ferries servant implying that an inquiry held sometime, maybe, will answer questions about ferry operating procedures.

If a B.C. ferry is likely to pull away from a dock while loading or off-loading passengers and vehicles, ferry patrons just might want to know now rather than later.

The reticence of the B.C. Ferries is a disservice both to the citizen-owners and patrons of the provincial ferry fleet and to what, for all its blemishes, remains an outstanding public utility. What is required is simply plain talk and plain dealing, and the Departure Bay accident, with its serious unanswered questions, is a timely point at which this should begin.

Own a Piece of the Rock.

A Family Plan protects everyone in your family. Children are covered automatically at no extra charge.

A Pension Plan can be designed especially for career women.

An Income Protection Plan protects against loss of income if you become sick or injured.

A Youth Estate Builder lets grandparents give their grandchildren an immediate estate.

It's more than insurance.

Prudential

Ask your Prudential agent about all the ways a Piece of the Rock can work for you.

Beware Fiery Wigs

A brand of highly inflammable wigs and beards were ordered removed from Victoria stores on Friday, but the danger remains that some children will be costumed in fire traps on Sunday night as they handle fireworks and traipse around bonfires.

Attorney-General Leslie Peterson said Friday, when issuing the order, that the fire marshall's office in Vancouver had tested the wigs, along with federal authorities, and found them "explosively inflammable."

The wig sold under the trade name, Masquerade and distributed by Norben Products Inc, of Montreal had been sold at Woodward's, Kresges, K-Mart and Metropolitan stores in Victoria.

"With Halloween weekend upon us, we are urging parents to examine their children's costumes to see that the Masquefade wig is not being used, Peterson said.

"The danger is heightened by the presence of fireworks, and should any of these wigs catch fire while being worn the child could suffer extreme facial burns."

In the Victoria area, bonfire festivities will be held in every municipality.

Federal Consumer Affairs Minister Ron Basford, who has asked the manufacturer to withdraw the wigs and beards, also issued a warning.

For fire-proofing costumes, the Capital Region Safety Council advises dipping the fabric in a solution of nine ounces of borax, four ounces of boric acid and one gallon of water. Then wring by hand and hang to dry.

—A.P. Wirephoto

BEAUTY AND THE BEAR, that is Darlene Gerow and Oscar. Darlene is a barmaid at Miami Beach and Oscar, of course, is a 250-pound black bear who does tricks for marshmallows. Here Darlene puts Oscar through his paces with sunglasses.

Socreds About Finished, Says Grit

"Everybody knows the Social Credit party is dying," B.C. Liberal Association president Mel Couvelier said Friday. "All we're waiting for is the date of the funeral."

He told the Esquimalt Provincial Liberal Association, the party would win a number of ridings, including some in Greater Victoria, if an election was held now.

He said the party is re-organizing its campaign methods.

Couvelier said he was not surprised that Joey Smallwood was defeated in Newfoundland "in view of the number of changes in other provinces right across the country with the exception of Ontario.

"People are becoming more alienated and contradictory to the governments."

The annual meeting of the association, scheduled for Friday was postponed to Nov. 12.

Socreds Near Utopia? Maybe Says Driediger

By PETER McNELLY
TIMES STAFF

Social Credit rolls along with its own private kind of perpetual motion, and B.C. party president George Driediger says things have never looked better.

"I've never seen the party so tightly knit as it is at the present time," says Driediger as he prepares for the Socred convention next week in Vancouver.

"It's just the way a party should operate. Maybe we're reaching utopia."

Despite Driediger's breathless enthusiam, speculation has been increasing that Premier Bennett will resign next year, paving the way for a leadership fight for the first time since he took office in 1952.

Driediger brushes the talk away.

NO CHALLENGE

"There is no leadership campaign going on. Really, elected members and the membership as a whole are pleased with the leadership Bennett's giving us."

No one will challenge Bennett at the convention which takes place Nov. 4 - 6 at the Hotel Vancouver, and the party's constitution does not even provide machinery to handle a leadership contest.

Bennett has given no direct sign that he might retire, so cabinet ministers Leslie Peterson, Phil Gaglardi and Dan Campbell can be expected to keep their leadership ambitions to themselves.

Between 400 and 550 delegates are expected to attend. They will debate more than 90 resolutions. Driediger says most resolutions deal with the environment, reflecting increased concert about the ecology.

SMALL FIGHT

Copies of the resolutions will not be released until convention eve, but the government traditionally pays little attention to policy debates.

A more interesting feature of the convention will be addresses by B.C. Hydro chairman Gordon Shrum as well as Hydro and PGE director Einar Gunderson. Gunderson was finance minister in Bennett's first cabinet.

Shrum has been having a small fight with the government on the Malaspina gas pipeline issue but says he will not raise the subject unless he is asked.

His speech will deal with Hydro's past, present and future. Gunderson will discuss how B.C.'s over-all transportation systems play their part in trade with Pacific rim countries.

Shrum is scheduled to address the convention Friday afternoon, and Gunderson is scheduled for Saturday afternoon.

Health Minister Ralph Loffmark will speak to the Social Credit Women's Auxiliary on Thursday. The convention proper begins Friday at 10 a.m. with an address by Mayor Tom Campbell of Vancouver.

Campbell will be followed by Manitoba Socred MLA Jake Froese. Bennett will speak after Froses's talk.

The premier will address delegates again on Saturday night during a banquet.

Driediger says he is trying to get former Alberta premier Harry Strom to attend the convention, but Strom's presence is doubtful.

MORE DEMOCRATIC

Driediger will run his fifth two-year term as president, and delegates will elect the second, fourth and sixth vice-presidents to party office.

Driediger says he hopes and expects someone will challenge his position because "it's more democratic that way."

BULGING CAR DRIVES ON

LODI, Italy (UPI) — Lazar Veljkvic's car looked overloaded to police. They stopped it and counted heads: Veljkvic, his wife, eight children, two friends and five pigs.

That was enough to get police checking. They found he was under a previous order to get out of Italy. So, car bulging with people and pigs, Veljkvic drove into Yugoslavia unchallenged to resume what he called a "gypsy" life.

TOM PORTEOUS
Marty Springett
Joe Rock
Firpherson playhouse
FRI NOV 5 8:30

YAMAHA ORGANS AND PIANOS
Are World Famous
707 Fort St.
Phone 384 9131

Bacchanalia
IS COMING
Victoria's Newest and Most Luxurious
DINING LOUNGE AND CABARET

trade in your old wig,
it's worth $10.00 on your choice
from the Jerome Alexander Collection

B. "MALIBU"
A. "LYNDY"
C. "MARDI GRAS"
D. "MINIS MIDI"
E. "BEAU GESTE"
F. "TOPSY TURVY"

WIG TRADE-IN

Tired of your old wig? Don't throw it away, it's worth $10 on the purchase of any of our fine quality fashion wigs regularly priced from $24.95. Choose from the latest styles . . . there's one just right for you! Professional hair stylists are in attendance to assist you in your selection. Shop now, limited color selection in some styles. Sorry, one trade-in per wig.

Raymond Salons, 2nd Floor

Use Your Charge Plate
Phone 386-3322

Raymond Salons

Woodward's Mayfair Phone 386-3322, Cobble Hill, Duncan, Ganges, Gulf Islands, Jordan River, Port Renfrew, Zenith 6544 (Toll Free). Store Hours 9:30 a.m. to 6 p.m. Evening Shopping Thursdays and Fridays 'til 9:00 p.m. Closed Mondays.

Woodward's

Pontiac luxury is for every Pontiac owner...no matter how little you pay.

Standard notch-back front seat of Luxury Le Mans

Consider what you get with Pontiac's trimmest-priced, trim-size Le Mans. Carefully-chosen fabrics with soft, supple vinyl-Morrokide trim. A fully-padded instrument panel with the look of rare imported teakwood. A smooth Wide-Track ride. Luxuries? Pontiac calls it standard equipment. And wraps it all up in high style. Only the price is low.

Endura styling option.
Want to dress-up your low-priced Le Mans to look even sportier? You can order a body-colored Endura front bumper that looks like painted metal, but isn't. It resists denting and chipping and won't ever rust. You get a special hood with scoops and side air extractors. It's a Pontiac exclusive and it all costs much less than a car radio! Pontiac "luxuries" can be very practical.

New Luxury Le Mans Series.
You want *all* the luxury you can get? But you don't want to buy a big car just to get it? Pontiac has a nice surprise for you. Luxury Le Mans has it all, and it's all standard.

Notch-back seat, centre armrest, hand-fitted patterned cloth teamed with grained vinyl, custom steering wheel with a cushioned rim that *gives* when you squeeze it, carpeting that extends up the doors.

Luxury? You know it. It all comes in a trim-priced two-door or four-door hardtop. The two-door offers front buckets standard as well as the notch-back. Both models have foam seat padding front and rear. Extra sound insulation. V8 performance. And more. *Luxury Le Mans.* It's new.

So you love luxury and want a medium-size car? Enjoy the good life in a trim-priced Le Mans or Luxury Le Mans. You'll find the cost—like the car—easy to handle. It's a Pontiac.

Pontiac luxury: isn't this what you've been looking for?

GM MARK OF EXCELLENCE

Le Mans Hardtop Coupe

Some of the equipment illustrated or mentioned is optional at extra cost. T4728

Pontiac on Occupant Protection

The driver and passengers in the 1972 Pontiacs mentioned on this page are literally surrounded by features designed for their protection. The padded instrument panel is energy-absorbing. As is the steering column. And the front seat back tops. There's a steel Cargo-guard between the trunk and the passenger compartment. And steel Side-guard beams in all doors for added side impact security. Further impact security is provided in such areas as the fuel tank. Nothing has knowingly been left to chance. Some features, however, require action on *your* part if they are to do their jobs. Seat belts must be buckled up at all times. Same with the shoulder belts. But all the occupant protection features in your car aren't near as important as the way you drive. When driving, be careful, be defensive, be sober.

people

Halloween Victory For Minnesota Tots

ST. PAUL, Minn. — Governor **Wendell Anderson** knows when he's licked. The governor issued an open letter Friday to "all Minnesota witches, spooks, goblins, ghosts, et al."

In the letter the governor confessed to having been ill-advised in suggesting the hours of 4 p.m. to 7 p.m. for trick or treating when he issued his Halloween proclamation Oct. 13.

Anderson noted his house has been picketed by youngsters and that several hundred have written in to protest. As one youngster wrote: "What is Halloween without it been dark?"

TOKUSHIMA, Japan — You'd have to admit that **Masami Kawada's** cow had rich diet.

Kawada, 31, lost his purse Friday while feeding 25 head of cattle. Hours later he found it, covered with tooth marks, in front of one cow. The $1,390 in the purse was missing.

Kawada delivered the cow to the municipal butcher where it was slaughtered and its stomach cut open. Kawada salvaged currency totalling $39.08. He sold the meat for $212. Net loss: $1,138.

BIRMINGHAM, England — Talk about a smile that glitters.

Katherine Ray, 18, walked into a dentist's office this week, put down $375 and asked for eight diamonds to be fitted to her gold tooth caps.

The dentist and a jeweller got together and produced what the jeweller, **Colin Saunders**, described as "a beautiful mouthful which will last a lifetime."

NASHVILLE, Tenn. — A church publication featuring photograph of a black boy and two white girls has been withdrawn from distribution because church leaders feared it was "potentially explosive."

A newspaper, the Nashville Tennessean, disclosed the incident and a spokesman for the Southern Baptist Sunday School Board later confirmed it.

"One of the photographs which depicted a black boy and two white girls in conversation was subject to misinterpretation, as was some of the textual material," and **Allen B. Coish**, director of the church services and material division.

FINCH
. . . free at last

LOS ANGELES — Nearly 12 years after he entered prison for the love-triangle murder of his socially prominent wife, **Dr. R. Bernard Finch** was freed Friday.

Finch, now 53, was a wealthy Los Angeles area physician when he was arrested in 1959 for the murder of his wife, **Barbara**, 36, who had been found lying on a neighbor's lawn, shot in the back, her skull fractured.

Finch's receptionist and girl friend, **Carole Tregoff**, then 28, was arrested 10 days later and charged as a co-defendant. Both were sentenced to life imprisonment. Miss Tregoff was paroled two years ago.

B.C. FILM TAKES AWARD

A B.C. government film entitled A Face in the Crowd has won two top awards in the New York Industrial Film Festival.

It took first prize in the public relations, sales and advertising category and won the Angenieux Award for outstanding cinematography.

Filmed by Bill Wiley and written and directed by Colonist reporter Bill Thomas, A Face in the Crowd traces the travels of Steve Corwin throughout the province showing him at many of the events during the Festival of Sports held in 1970.

Corwin is the son of Mr. and Mrs. George Corwin, 2561 Cavendish.

Earlier this year, the same film captured a certificate of excellence at a San Francisco Festival.

Couple Presumed Drowned

PORT ALBERNI — Gabriel Major, 26, and Linda Brown, 21, both of Vancouver, are presumed drowned after wreckage of boat discovered earlier this week off Cape Beale near Bamfield was identified as that of their craft.

The boat was the Vancouver-based 40-foot dragger Tidal Wave II owned by Major.

The boat was reported missing Oct. 21 while en route from Vancouver to Tofino, Pacific Rescue Centre officials said.

The man and women had planned to fish for crabs in shallow waters near Tofino.

Port Alberni RCMP said the craft left Port Renfrew Oct. 21 and was not heard from again. Wreckage was spotted Tuesday by a lighthouse keeper at Cape Beale.

RCMP said divers from the Esquimalt-based destroyer-escort HMCS Columbia later found a bit of the dragger's bow, the engine and the boat's keel on the sea bed.

"From what bit of gear we could get we identified the boat, but so far the persons have not been found," RCMP said.

BEFORE THE JUDGE

A man the judge called a "drunken bully" was sentenced to six months in jail Friday after he pleaded guilty to a two-count charge of assault causing bodily harm.

"This was abominable treatment for any woman," Judge Edmond Jorre de St. Jorre told Sudarshan Rehill, 22, of 854 Lampson.

"If a man were to treat an animal — a horse or a dog — like this, the SPCA would have him in court. Disgusting. Disgraceful. You behaved like a drunken bully."

Esquimalt police said Rehill broke two toes on the right foot of the woman he was living with last Monday by hitting her with a pot, then cut her on the hand with a knife that evening. The second wound required five stitches.

The woman was unable to appear in court Friday because the accused had hit her on the shoulder with a beer bottle Thursday night, police said. Rehill also had cut her face by striking her with his ring hand early Friday.

★ ★ ★

Three persons were fined after pleading guilty to shoplifting:

John William Campbell, 75, of 2882 Austin, was fined $300 for stealing a wall plaque and ashtray worth a total of $7.70 Oct. 16 from The Bay.

Fined $250 were Sandra Calliioux, 21, of 950 Esquimalt, for taking items worth $25.55 from Turnbull's Pharmacy, 900 Esquimalt, Oct. 17; and Edith Luff, 67, of 4035 McLellan, who took three small items Thursday from Woolworth's, 1200 Douglas.

A city man who persistently tried to get to a cabin once owned by a relative in the Sooke-Goldstream watershed was fined $35 for trespassing.

Watersheds must be protected from pollution, St. Jorre said in fining Raymond Emile Jacquot, 286 Burnside, after he pleaded guilty to the RCMP charge.

Jacquot was found in the area twice Oct. 22, and claimed he had a right to go to a cabin on the property because it was in a section formerly owned by a relative. But the land had been sold to the water district and a reported lease arrangement did not apply.

St. Jorre told Jacquot that if he wanted to enter the area again he should first obtain the permission of the water commission.

★ ★ ★

A suspended sentence and one year's probation was ordered for Ronald Butchart, 20, of 440 Sincoe, on a charge of shoplifting. Butchart had pleaded not guilty.

Evidence was that the accused took a $4.95 shirt Sept. 25 from Spencer's at 1110 Government Sept. 25.

★ ★ ★

In traffic court, Brian Roger Henwood, Works Point Barracks, was fined $350 for impaired driving Oct. 8 in Esquimalt.

Fire Death Toll Drops

VANCOUVER (CP) — Four men died in a Thursday night hotel fire in Vancouver's skid road district, not five as reported previously by police, a police spokesman said Friday.

He could not account for the discrepancy in police reports. The Vancouver fire department also listed the death toll at five earlier Friday. However, police later confirmed the toll as four, with five others in hospital.

SUBURBAN
LEASING and
RENT-A-CAR
386-6131

NEWLYWEDS' MECCA WATERLESS AGAIN

NIAGARA FALLS, N.Y. (UPI) — For the second time in two years, Niagara Falls was shut off Friday.

Construction of a cofferdam began Friday, covering a 100-yard stretch from Goat Island to Luna Island. The dam shut off a stretch known as the Bridal Veil Falls, honeymooners' favorite.

MUFFLER SPECIAL
(NOVEMBER ONLY)
GENUINE FACTORY REPLACEMENT
COMPLETE MUFFLER & TAILPIPE SERVICE
AUSTIN-MINI SPECIAL—INSTALLED $9.50
NEW LOW PRICES ON ALL POPULAR MAKES
PLIMLEY
—Since 1893—
1010 YATES ST. 382-9121

Mr. R. Whimbey, Store Superintendent of Woodward's Mayfair, congratulates Mrs. Flairy, fourth winner of ten weekly draws of Woodward's and CKDA "CASH WORDS" Contest. Mrs. Flairy wins $1,073.60 to be spent at Woodward's Mayfair.

CKDA 1220
WIN UP TO $1,220 OR MORE EACH WEEK!
In WOODWARD'S "Gift Cash*"
Woodward's 'CASH-WORDS'
CKDA 1220
Fresh Sound / Mostly Music

CKDA 1220 ADVERTISERS OF THE HOUR Listen & Win!

	MONDAY	TUESDAY	WEDNESDAY	THURSDAY	FRIDAY	SATURDAY	SUNDAY
8 A.M.							
9 A.M.							
10 A.M.							
11 A.M.							
12 NOON							
1 P.M.							
2 P.M.							
3 P.M.							
4 P.M.							
5 P.M.							
6 P.M.							
7 P.M.							
8 P.M.							
9 P.M.							
PERSONALITIES OF THE DAY							
6 A.M. to 9 A.M.							

Enter: NAME ADDRESS PHONE

CKDA 1220 - Now 50,000 Watts

Play 'CASH-WORDS' and win up to $1,220 in "Gift Cash*" that you can spend at WOODWARD'S Mayfair
*—Merchandise Coupons Redeemable at WOODWARD'S Mayfair Only

How to Play
(1) Keep this entry form handy and listen to CKDA—1220.
(2) A new PERSONALITY OF THE DAY is named each morning between 6:00 A.M. and 9:00 A.M. Write the name in the space provided.
(3) Listen for the ADVERTISER OF THE HOUR, following the hourly newscasts, 8:00 A.M. to 9:00 P.M. Fill in the ADVERTISER each hour.
(4) There are fourteen ADVERTISERS OF THE HOUR and one PERSONALITY OF THE DAY each day. A new game starts every Monday.
(5) Enter as often as you like. Additional entry forms are available at Woodward's Mayfair. Each weekly Contest ends Sunday 9:00 P.M. You have until the following Friday 9:00 P.M. to get your entries in. 1 Draw at Woodward's Mayfair Saturday 11:00 A.M. each week.

How to Win
(1) Each ADVERTISER OF THE HOUR you identify correctly is worth $12.20 in Woodward's "Gift Cash*". Each PERSONALITY OF THE DAY you correctly identify is worth $12.20 in Woodward's "Gift Cash*". You can win as little as $12.20 or more than $1,220.00 each week depending on how many "CASH WORD" spaces you fill in. Check with your friends for the ones you miss. Be a big winner when your name is drawn. A new game starts every Monday, but you can start playing anytime and be a big winner.
(2) Deposit entry forms in the 'CASH WORD" boxes at Woodward's Mayfair. Up-Island players can mail entries to CKDA, Box 967, Victoria, B.C.

Employees, and their immediate families, of Capital Broadcasting System Limited and Woodward's not eligible to play "CASH WORDS".

Woodward's Mayfair Phone 386-3322
Winner Must Correctly Answer Skill Testing Question

WEEK'S RANGE AT VANCOUVER

VANCOUVER LEEKLY STOCK QUOTES
Distributed by The Canadian Press
Week ending Friday, October 29, 1971

Quotations in cents unless marked $. Odd lot sales marked z. Net change is from last week's close of same lot type.

Stock	Sales	High	Low	Close	Net Ch'ge	1971 High	1971 Low
MINES							
Adanac	3000	60	51	52	— 5	270	50
Adera	32500	33	31	31½		59	31
Afton	310900	43	33	39½	+2½	47	10
Ajax Re Ltd	51000	15	12½	14	— 1	18	9
Alice Lk	5000	25	20	24	+ 1	38	20
Alwin	31450	68	62	63	— 2	93	55
Anuk	904600	31	21	25	+4½	46	18
Ardo	26000	19½	14	19½	+3½	61	14
Arlngtn	4500	20	18	18		35	16
Arctic	10400	7	3½	4½	— ½	22	3½
Atlas	9050	39	26	27	Unch	77	25
Aviino	6250	39	38	38	+ 1	100	35
Bath N	30800	62	53	53	— 7	305	51
Bear Intl	2100	21	19	21		30	19
Bmont	9100	8½	7	7	—1½	24	6
Benson	5000	13	12	12½	—1½	49	11
Beth Cop	1450	$15¼	13½	14½		20½	13¼
B Giant	5900	32	32	32		116	30
B Gulch	9500	47	43	45	+ 2	54	20
Blue Star	1000	4½	4½	4½		11	4
Boswell	17500	25	23	23	— 2	57	22
Bndry	5000	15	10	10		49	10
Bmeda	77½	80	75	76		283	72
Brenda	2300	375	350	350		935	350
Bmac	109700	33	30	33	Unch	50	29
Brtland	377500	42	25	41	+13	56	21
Brycon	7000	17	15	15	—4½	94	13
Bucan	33200	15	13	13	— 1	17½	8
Bullion Mtn	95300	41	31	33	— 7	74	31
Buvan	16500	33	30	33	+ 3	50	20
Calica	4300	13½	13	13½		18	10
Calta	212250	90	75	84	— 7	154	45
Cbrda	33900	44	37	42	— 2	56	25
C Brnca	1000	20	20	20		69	20
Canol	6400	17	15	16½	— ½	34	15
Capri	1000	16	16	16	Unch	34	15
Car Bell	3500	26	21	26		45	21
Car Gold	46200	100	78	100		125	70
C Moly	1000	18	18	18		59	17
C Cons	1500	9	9	9		16	8
Casino	7900	41	38	38		125	38
Chalwy	16100	16	13	15	— 1	31	14
Chrchll	4343	48	41	47		196	30
C Cop	300	330	320	320		500	320
Coast Sil	15800	17	15	17	+ 2	64	15
Col A w	213	590	590	590		825	450
Clman B	412	625	600	625	Unch	800	425
Col Rvr	49500	26	22	25	Unch	42	16
C Ad Ast	4000	13	12	12	— 1	22	10
C Gem	1000	6	6	6	Unch	11	5½
C Cinch	1045	12	8	8		29	8
C Potash	4000	3½	2½	2½	— 1	7½	1½
Cop Gnt	14700	11	10	11	— 1	28	10
Copline	24000	12	10	10	— 2	160	10
C Rige	3400	21	21	21	— 1	78	20½
Cor Ald	64100	73	50	55	—18	119	50
Coronet	3100	26	25	26	Unch	54	23
Coseka Res	12850	174	90	91	—19	168	90
Crwnex	34000	27	15	17	— 7	74	15
Craydn	10050	16½	15	15	—1½	36½	15
Cumont	2200	23	23	23		50	23
Dankoe	3300	95	90	92		125	60
Dav Kyk	10225	69	60	60		305	56
Del Var	22500	25	23	23	— 2	42	23
Dundee	17000	17½	15	16	+ ½	39	15
Dus Mac	3500	10	9	9½	+ ½	42	8
Dynsty	300	500	450	450		855	385
Elcrst	4500	11½	11	11		18	8
Erly Brd	9500	12½	12	12½	— ½	47	12
E Metal	76700	19½	12	12		28	12
Enex	20000	20	16	16	— 1	50	16
Falaise	8000	11	10	10	— 1	34	10
Farwst	1500	7	7	7		14	6½
Figaine	20500	22	20½	21	— 4	41	18
F Chan	39500	16	14	16	+ 1	105	14
Frbar	3875	10½	9	10		44	8
Frntier	10500	19	15	17	— 4	46	15
Glanf Ex	9500	24	23	24	— 1	61	20
Gnt Mas	2300	400	380	385	—25	575	380
Goritzr	46500	450	400	410	—15	715	315
Grndluc	1525	385	375	385	—50	850	375
Granit Mtn	87000	19	5	19	— 5	134	5
G N Pete	314460	115	100	113	— 2	189	60
Gunn	18000	25½	21	25	— 3	70	20
Hart Rvr	6200	14	13½	14		20	14
H Chief	14500	12	10	10	—1½	21	9
Himont	5400	210	190	195	—20	380	180
Hpolnt	3000	6	6	6		13	4
Hogan	32645	13	11	12½	—2½	37½	11
H B Mtn	6000	9	8	8		14	8
Inland Cop	4500	25	20	23		60	20
Intl Born	2280	15	13	14		60	13
Intl Mar	82537	87	72	75	+ 2	217	68
Inter Sil	7900	7	4	7		20	3
Int Tech	1500	75	75	75		151	60
Jason Ex	4500	15	14	15		90	13
Jaye Ex	1000	5½	5½	5½		10	5½
Jericho	15000	10	9	10	+ 1	115	9
Joy Mining	12700	89	81	89		115	55
Kalco	19000	16	11	11	—2½	54	11
Kamad	11600	17	15	15	— 2	60	15
Kamlps	3000	7	6	7		16	6
Kopan	8500	8	7½	7½	— 1	14	7½
L Byrns	10650	11½	10	10	— ½	29	10
Largo	5050	24	20	20	Unch	50	20
Larong	26800	35	25	34	+ 9	120	25
Laura	1100	19	16	19		26	14
Lxton	600	30	20	20		76	20
Lon Prd	7500	10	9	9	— 1	27	9
Lornex	1237	600	575	595	— 5	1000	575
Lytton	1000	94	94	94		235	94
Mrshal	2500	9	8	8		20	6
Mrcury	2500	7	7	7	Unch	18	7
Mid West	31100	7	7	7		23	6
Mrl Min	16000	17	15	15		24	10
Minex	1500	11	11	11	Unch	24	9
Molmn	6800	9	7	7		26	7
Mt Laurier	1000	85	85	85		156	85
Mrseby	3500	18	18	18		25	18
Mt Wash	2500	6½	6	6		16	6
Nadina	7850	90	85	89		165	85
Nat Nkl	90444	24	18	20	+ 1	58	17
Native	3000	6½	6½	6½		15	6½
N Cinch	4500	15	15	15	— 3	35	15
N Cronin	6500	7	6	6	— 1	17½	6
N Indian	4000	8	7	8	+ 1	15	5
N Nrthcl	3900	50	46	50	— 2	66	40
N Privtr	4500	14	13	13		23	12
N Taku	60050	33	29	32	+2½	51	6½
N Terr	1100	10½	7½	7½	—2½	18	7½
Nkl Hill	39000	17	15	15	— 1	90	14½
Norcan	9000	8	7	7		23	7
Norex	13900	30	27	28	— 2	87	25
Norgld	2000	3½	3	3		7	3
Nlode	15400	20½	18	20		47	18
N Pac	21000	23	20	23	+ 1	29	14
NW Vent	6600	51	44	50	— 2	126	44
NW Kim	36167	18	15½	17	— 1	134	15½
Omega	3000	11	11	11		24	11
Oro	15500	17	15	17	+ 1	40	15
Pac Asb	1175	138	125	134	Unch	175	125
Pac Sil	3500	7	6	7		15	5
Parmnt	5000	21	20	20	— 1	52	20
Pthfndr	78600	93	85	89	— 6	190	73
Peel	10500	13	12	12	— 1	25	9
Pnebell	1000	12	12	12		20	12
P Point	225	$22	22	22		35	22
Pinex Mns	133100	86	75	80	+ 2	134	69
Pinncle	6000	14	12	12		31	12
Placer	1225	$19	18	18		37	18
Plateau Mtl	11500	25	20	22	+ 4	33	15
Polaris	4500	4¾	4¾	4¾		12	4
Primer	15492	12	8	8		20	6
Pyrmid	20900	35	32	32	— 3	63	28
Qtsino	1500	10	10	10		14½	9½
Redex	1000	25	16	25	+10	138	15
Ramid	6500	30	24	30		59	20
Rand	37201	42	35	39	+ 1	55	20
Rcklnd	6500	16	15	15	Unch	32	15
Rdstrm	9900	7	6	7		16	6
Ring ohll	9500	24	22	24		63	24
Rose Pk	70740	34	28	30	+ 8	52	15
Sabina	17800	115	100	101	—19	580	61
Shld Dev	4300	101	90	90		264	55
Slk Prem	3000	10	9	10		30	8
Sirlan	3800	9	7	7	— 1	24	7
Sir Butte	1500	6½	6½	6½		14	6½
Sir City	1900	12	12	12		30	12
S Chief	2100	30	25	25	— 5	75	25
Sirquik	11100	19	18	18	— 2	35	10
S Shdrd	37150	117	101	107	— 8	205	101
Sir Star	2300	11	11	11		4	8
Slocan	92084	65	55	57	—12	84	30
S Seas	10000	27	24	27	+ 3	48	22
Spartan	10500	16	14	14	— 1	35	14
Stall Lak	12150	80	74	79	— 1	175	74
Taseko	4100	20	16	16		45	15
Tay Rvr	1500	17	16	16		40	16
TC Res	16500	20	17	20	Unch	93	17
Trwest	10000	22	20	20	—2½	42	20
Trans Col	11000	16	16	16	+ 3	35	13
Tcon Res	9500	25	21	24½	— ½	27	18
Trojan	43199	30	25	25	— 3	59	25
U Copper	5000	13	10	10		37	10
Val Co	3787	800	775	800	+ 15	1225	775
Vnanda	6500	5½	5	5		12	5
Vngard	7500	7	6	6	— ½	26	6
Vnfurs	4500	6	5	5		15½	5
W Mines	10200	260	220	260	+ 5	400	220
Wstlnd	4500	12	12	12	Unch	23	11
Wndmr	7500	21	21	21		130	17½
Zmith	13500	30	23	27	+ 2	71	23
Warrants and Rights							
Bathrst A	2500	½	½	½	Unch	165	½
F C wts	10500	½	½	½	Unch	40	½
In Mar C	498.58	30	20	30	+ 5	65	18
Jay M A w	6000	24	20	20	Unch	38	18
Path B	30000	26	20	20	— 1	100	20
Rdex w	500	6	6	6	— 9	45	5

Total sales, mines: 4,977,205
31 Advances, 69 Declines, 98 Unchanged

INDUSTRIALS							
Alcan	300	$16⅜	16⅛	16⅛	+ ¼	25	16¼
Ath Col	1650	110	105	105	—35	240	105
AM Par	500	225	225	225		225	125
Balco	400	57	57	57	+ ⅛	110½	6
Bell	1675	$43⅜	43⅜	43⅜		49½	43⅜
Block	4230	300	290	290	— 5	470	275
BC Sugar	200	$17½	17⅜	17½		20½	16¼
BCT 6 pf	102	$85	81	81		87	79½
BC Turf	700	400	400	400	Unch	430	300
Burr DD	500	$5½	5½	5½		7	5
C P	11500	$12¼	12⅛	12¼	— ½	13⅜	12
Canterra	41200	140	82	82	—78	375	82
Cap Est	3105	$5	4¾	4¾		5	4
Capt Int	8890	$6¾	6⅛	6⅛	— ⅛	8⅞	4
Col Cel	400	$3	3	3		7	3
Comco	400	$19½	19	19		25¼	19
Computx Cl	2100	44	40	40	— 1	53	40
Csr Ind	7410	150	140	145	Unch	180	130
Csr Cr p	100	155	155	155	— 5	195	155
Crstwd	900	120	115	115		285	115
Dawson	100	6	6	6	— ¼	7¼	5
Della Pr A	3600	130	125	130	+15	140	105
Della Hotel	3300	235	215	225	+20	305	175
Dog Suds	2100	50	50	50		115	50
Doman	3050	$8¾	7¾	7¾		9¾	6¼
Eagle	2500	525	490	500		600	410
EDP Ind	3700	30	30	30		190	20
Field	1675	$12	11¼	11¼		14⅛	7⅞
Finning	1400	$11⅜	11	11	— ¼	14⅝	9½
Fst Cty	100	$6¾	6¾	6¾		9¾	6½
Fundy	100	225	225	225		360	100
GN Land	6150	90	85	85	— 5	150	85
Grouse	2905	205	195	195	—15	295	170
Grow A	300	250	250	250		450	250
Grow B	1200	260	250	250	+20	395	240
Gulf Oil	200	$24⅞	24⅝	24⅞		26¾	24⅝
H Harv	1325	445	425	445		525	195
Hobrough	10000	400	400	400		425	400
Hbro Pr	100	165	165	165		165	165
Home A	100	$30½	30½	30½		36½	24¾
Hys Cda	1700	275	265	265	— 5	325	190
ImpMarine	16700	41	41	41		330	41
Imp Oil	1800	$28¾	28⅛	28⅝		31¼	19
INat Gas	300	$11⅞	11⅞	11⅞		13⅜	11⅞
I Wood	5250	350	325	335	— 5	445	285
Int Brew	700	400	385	400	Unch	537	375
I Hydro	1200	70	67	70		155	67
Int Land	1000	525	515	525		550	440
Intrplx	3250	51	48	50	— 1	62	48
Ionarc	5860	135	130	130	—10	175	115
Kaiser	4930	435	370	37	— 90	812	370
K Dyong	3600	55	53	55		85	40
Kev Ind	1800	50	25	25		33	15
Keyste	100	300	300	300		405	280
Lancer	500	190	190	190	— 5	250	165
Lrtide	400	$8¼	8¼	8¼		9¼	7⅜
M B	100	$20½	20½	20½		27½	20½
Madill	2155	$7	6¼	6½		7¾	6
Massey of	300	$10⅛	9½	9½		12¾	9½
Melton	4688	165	165	165	+10	170	110
Mercuria	45900	105	100	105	Unch	120	90
Mhwk pr	500	220	215	215		350	210
N Nur	1800	190	150	150	—20	250	150
Neonex	1340	320	305	305		512	305
NW Sprts	17550	285	235	250	—30	450	235
Ocean c	475	$27	26¾	27		27	21
Ok Helic	200	575	575	575		625	315
Ok Hold	1300	$5⅛	5	5	Unch	5¼	3
Pace	5700	80	75	75	— 5	190	52
PN Gas	850	300	270	300		500	270
PNG pr	600	122	121½	121¾	+ ¼	23¼	19
PWA	5830	$11⅝	11⅛	11⅛	— ½	12½	5¾
Portcm	8520	60	55	60		225	13½
Potter	809	335	320	330		435	320
Reid Lith	175	$12	12	12		12¼	9¼
Sartoga	606	430	415	430		450	355
Scott	200	$21	20¾	20¾		24	20¾
G Spring	600	240	230	240		255	165
Stafrn	100	345	345	345		675	345
SunA	200	$35½	35	35½	+ ½	39¾	30
Thmas Nat	6500	200	195	200	+ 5	205	195
Tokar	16760	145	135	135	—10	310	135
TC Glass	2700	410	400	400		500	375
U Equit	300	200	200	200		275	150
U Prov	2000	140	135	135	Unch	155	100
W Redek	1150	205	200	205	— 5	400	190
Wardr	2200	135	125	130	— 5	160	80
Weldwd	100	$11⅞	11⅞	11⅞	+ ¼	19	10½
W Brod	4900	$9¾	9¼	9¾	+ ¼	24½	9
W Realty	100	625	625	625	Unch	725	366
Wdwrd	100	$71½	71½	71½		25¼	18¾
Wosks	300	$71½	71½	71½		8¼	6¾
Warrants and Rights							
Block Wt	100	$5½	5½	5½		10¾	5½
Dom wts	800	$17½	16½	17		21½	12
Imp Mine A	4400	25	12	20	+10	260	10
Milln w	600	50	50	50		100	48
N N wt	2520	35	20	25	—10	80	20
Okan wt	100	240	240	240		285	100

Total sales, industrials: 312,472
12 Advances, 25 Declines, 62 Unchanged

OILS							
Albany Oil	16000	30	28	29	— 1	44½	27
Alld Rex	21325	78	64	64	—17	124	49
Blindry	10927	75	69	69	— 4	450	69
Bison	7959	980	955	980	+ 10	1150	900
C Hdgs	10400	69	60	60	—12	100	55
Cnartic	15600	40	35	35	— 2	82	30
Castle	700	130	125	125		200	125
Chl Del	400	$14⅞	14⅞	14⅞		17½	12
Clonial	2850	70	68	70	Unch	75	46
Comrcl	2500	10	10	10	+ ½	13	8
Embay	14000	46	40	44	— 1	85	40
Five Star	11000	15	14	14	Unch	25	14
F St Jhn	5000	65	60	65		100	55
Freshld	18875	61	52	53	—10	320	41½
Futurty	10900	25	22	22	— 3	50	21
Gt Reef	4000	24	24	24		36	22
Gold W	5500	15	14	14		35	11
Manhat	4901	38	38	38	Unch	55	28
Merlns	2000	70	60	60	— 5	107	36
Midind	3000	6	6	6	— 1	13	6
N Davies	2000	6	6	6		10	6
P R Pete	46900	14½	10½	14	— 1	24	5
Plains P	20700	23	20	20		45	20
Pondry	7900	124	107	110	—10	147	105
RC Vent	3600	85	65	80		140	60
Share	7000	10	9	9	Unch	23	7
S Christi	2500	42	34	40	Unch	52	20
S P Pete	4000	4½	6	6		14	6
Stampd	113100	92	59	92	+33	155	57
Tc Res	5700	93	90	92	— 3	155	85
West Ex	6308	13	12	13	Unch	37	11
Wstn Warn	2000	30	30	30		52	30
Warrants and Rights							
Frehld Wt A	15000	10	5	5	— 1	425	5
Puma w	2500	60	60	60		65	55

Total sales, oils: 405,037
3 Advances, 14 Declines, 17 Unchanged

INTERIMS							
Achron	3000	12½	10	10	— 2	21	10
Alvina	2500	8	8	8		15	7
Ambas Mns	18000	14	11	12½	—3½	25	11
Anchor	44500	29	25	29	+ 3	30	15
Anglo Bo	21200	77	72	75	+ 2	77	30
Anglo Wst	3500	13	11	13		27	10½
Athena	1000	12	12	12		98	12
Babine	3000	9	8	8		43	5
Bon Val	17000	40	34½	35	— 4	51	32
Braway Mn	35000	28	20	24	— 5	140	20
Brwstr	100500	97	90	94	— 5	105	57
Buckeye	34167	44	39	43	— 2	49	25
Calix	2000	4¼	4¼	4¼		12	4
Calmrk	4000	12½	10	10		51	7
Can Bse	16500	19	14	15	— 4	75	14
Crdwell	3500	20	16	19	+ 1	99	15
Carolin	10500	20	18	20		70	1
Condor	17000	15	11½	15	+ 2	21½	7
Conoco Sil	2000	45	45	45	— 3	52	30
Cop Mac Ma	18500	10	7	7	Unch	38	7
Cosmic	3000	8	7	8		81	7
Cream	3100	33	25	25	— 6	66	25
Dalex	38000	13	10	10	— 2	25	10
Darsi	8000	9	7	8		40	7
David	1000	33	33	33	— 1	45	1
Del Kirk	1000	5	5	5		29	5
Derby Mns	75100	109	104	105	+ 1	109	60
Dictator	74000	25	17	25	+ 3	30	13
Donna	1000	10	10	10		25	10
Dynam	1000	10	10	10	Unch	70	8
Eagle R	21000	31	25	31	+ 6	110	17
Empor	1500	6½	6½	6½		36½	6
Equat	36500	36	26	34	+ 3	48	10
Exeter Mns	19000	45	35	38	— 3	82	35
Fairbrn	20000	15	12	15		18	5
Falcon Exp	9900	60	60	60	— 7	125	60
Fed Mtn	20300	33½	28	29	— 6	118	28
Geoquest	5100	155	130	130	—10	200	130
G Met	2000	15	15	15		28	13
Gibbex	2500	38	35	35		110	30
Glen Cop	22000	20	15	18	— 2	31½	13
G Gate	4500	8	7	7	— 3	27	4
Gold River	43500	64	46	56	— 8	108	45
Gramare	27000	34	29	33	— 2	92	29
Grt Slave	3000	5	4¼	4¼	— ¾	20	4¼
Green Egle	9800	43	40	40	— 1	75	20
Gulf Titn	500	25	25	25		51	1
Hertz	3500	12	10	12		77	9
Hibernia	19300	12	10	10		13	10
Hillsd Lode	2000	10	9½	10	+1½	84	8½
H Merc	2200	10	10	10		25	10
Hind Val	6000	10	10	10		22	9
Honda Mng	1000	33	30	30		67	30
Hub	5500	16	15	16		43	15
Ice Station	10500	22	20	20		52	20
Imp Met	8250	20	15	20	+ 2	36	12½
Int Spc B	108275	125	101	125	+15	125	70
Juniper	777	15	15	15		20	14
Kelver	2000	19	19	19		50	13
Kismet Mn	46000	55	50	52	— 3	70	43½
Laemac M	50000	14	10	12		20	12
Lewes	17700	19	10	17	— 3	50	10
Lori Explor	30000	33½	20	33	+ 9	45	20
L Valley	1000	7	7	7	— ¼	17	2
Marlex	10500	29	27	27	— 3	135	25
Mvrck	10700	25	20	20	—10	135	20
Molle	60500	9	8	8		34	7
Monarc	2000	8	8	8		15	7
Mrcco	290388	42	27	41	+16	42	14
Nisson	72550	210	170	210	+25	210	60
Northair	35000	17	15	16	+ 1	27	10
Ortega	5000	7	5	5	Unch	19	5
Pac Nthn	1500	8	8	8	+ ½	15	7
Panther, Mn	15000	18	18	18		35	15
Pathe	32500	21	12	14	— 2	35	11
Radiation	5187	495	475	485	—10	525	290
Rayore	6700	40	30	40	Unch	53	30
Red Met	2200	13	13	13		25	13
Rimrck	11500	51	45	45	— 5	60	19
Robert Mns	2100	80	80	80	Unch	83	62
Rocket	55800	25	20	21	+ ½	35½	9
S Jacinto	49000	9	5	8	+ 1	23	5
Seton	3000	6½	6	6½		7	5
Shasta	30000	61	61	61	— 9	103	20
Sheba	2000	12	12	12		40	12
Simnac	1000	25	25	25	Unch	55	25
S Spring	2000	68	62	68	+ 3	103	52
Solomn	9100	42	25	30	—10	156	25
Spectro	7200	12	10	12	+ 3	57	8
Specula	11000	57	44	44	—14	65	34
Spezhio	1000	5	5	5	Unch	20	5

business

AB KENT - EDITOR

MB Ltd.

MacMillan Bloedel Ltd. reports net earnings for the first nine months of $16.2 million (78 cents a share).

Equivalent earnings in 1970 were $14.2 million (68 cents).

The January - September earnings were well down from $33.8 million earned in the first nine months of 1969.

Improvement this year over last year came primarily from a continuation of firmer markets for lumber and plywood, increased costs from wage settlements and the high value of the Canadian dollar continue to impede profits the company said.

W. Decalta

An offering in the U.S. — confined to American citizens or residents — of 1 million shares is proposed by Western Decalta Petroleum Ltd., of Calgary.

A registration statement has been filed with the Securities and Exchange Commission, designating Stone and Webster Securities as underwriting manager.

Net proceeds will go to repay short term debt of $1.12 million and continued expansion through acquisition, exploration and development.

Texaco

Texaco Canada Ltd. reports net income of $20.59 million (2.11 a share) for the nine months ended Sept. 30, a 19.5-per-cent increase over $17.2 million ($1.76) during the period last year.

President A. G. Farquharson said improved performance was due to higher volumes in all operations and improved prices, especially during the period from April to September.

BCFP

Improved lumber markets and more settled labor and business conditions than a year ago are credited with a net profit of $3.9 million (92 cents a share) in the three quarters of 1971 to Sept. 30, reports B.C. Forest Products Ltd. Sales totalled $99.9 million, up $17.5 million.

A year earlier the company had a net loss equal to 14 cents a share.

Earnings in the third quarter, $1.7 million (41 cents) were down slightly from 44 cents a share in the second quarter, compared with a loss of $1.9 million (56 cents) a year ago.

Quarterly sales rose from $20.6 million a year earlier to $36.9 million, up from $33.7 million in the second quarter.

ML-Royal

Royal Securities Corp. Ltd. formally passed out of existence Friday with adoption of the name Merrill Lynch, Royal Securities Ltd. for the amalgamated branches of Royal Securities and Merrill Lynch, Pierce, Fenner and Smith Inc. in Canada.

MLPFS, which already had branches in its own name in some Canadian cities, became the parent company of Royal Securities more than two years ago, but the Canadian firm was permitted to carry on under its own name until this week.

The parent firm, based in New York, is the world's largest stock brokerage and investment business.

MacMillan Bloedel Limited

Notice of Dividend No. 110B

At a Meeting of the Board of Directors held on the 27th October, 1971, a dividend of fifteen cents (15¢) per share was declared payable on the issued Ordinary shares of the Company in Canadian funds on the 15th December, 1971, to shareholders of record at the close of business on the 15th November, 1971, and to holders of Ordinary share warrants.

Said dividend will be paid at par in respect of the Ordinary shares specified in any Bearer Share Warrant of the Company upon presentation and delivery of Coupon No. 110B on or after the 15th December, 1971, at any branch of The Bank of Montreal in Canada or at the Offices of Agency, Bank of Montreal, New York, or Bank of Montreal (San Francisco), San Francisco, or at the First National Bank of Chicago, Chicago.

By order of the Board,

F. H. BRITTON,
Secretary.

Vancouver, British Columbia,
27th October, 1971.

The Management of Butler Lafarge is pleased to announce the appointment of Mr. Fred Gait to the Sales Staff.

Mr. Gait, with 14 years experience in the brick and masonry trade, will be covering the Greater Victoria area from our offices at 405 Bay St.

SPARA

Saanich Peninsula Agricultural and Recreational Association

DEBENTURES

Available from any bank or credit union on the Saanich Peninsula or from SPARA members.

Delivery agent—
Toronto Dominion Bank, Sidney

Help us achieve our goal through SPARA Debentures.

15-year term from date of issue bearing interest at 6% per annum from Oct. 1, 1974.

FOR SALE

30 suite apartment building, Greater Victoria area. Two and a half years old, elevator, electric heating, oil fired domestic hot water, located near shopping and transportation. This building is in new condition and a vacancy is an exception rather than the rule. Laundry facilities on three floors, pressurized halls, wall to wall throughout. You can have a return of 13%, after management, on your down payment. Full asking price of $315,000. For further details on the excellent financing, etc., please contact:

National Trust
ESTABLISHED 1895

J. DAIN CONNOR
Off. 388-5451 (24 hrs.)
Res. 658-5531

737 FORT BOULTBEE SWEET REALTY LTD 388-5561

OPEN HOUSE
1:30 to 4:30 Daily
INCLUDING SUNDAY

Glen Alden
1146 View St.

Enjoy the convenience of living close to the city, the soothing comfort of the sauna bath and the attractive suites with the large entrance halls. We invite your comparison.

Ard Lea Court
305 Michigan
CORNER OF OSWEGO

Bram Lea Court
118 CROFT ST.

You can buy a one bedroom condominium for as little as

$11,500.00

Complete with stove, fridge, curtains, drapes and wall-to-wall.

A YORKSHIRE TRUST AFFILIATE

INTERIM LISTINGS

FRIDAY

	Bid	Ask		Bid	Ask
Achrn	10	12	Hond Mn	25	40
Alkn Mtl	10	13	Hub Min	16	18
Altair	10	15	Ice Statn	20	30
Alvija	7	8	Imp Mtls	17	20
Aml Res	2	—	Intl Spc	104	105
Amb M	10	13	Jacp Cpr	6	14
Amb Res	22	27	Klsm M	51	55
Anch M	28	29	Kom Ex	11	15
Ang Bom	72	75	Leem Mn	12	16½
An Wst	12½	—	Lew Rv	15	19
Arcad	11	16	Lori Exp	33	34
Athe Mn	12	16	Low Val	8	11½
Bab Intl	7	10	Marix	27½	28
Bonet	15	20	Maverk	20	30
Bon Val	32	35	Metr Mn	5	—
Borwy, M	25	28	%½E		
Brwstr	94	95	Mol Mac	8	15
Buckey	41	44	Monarc	7½	8
Calix	4	5	Moroco	40	41
Calm In	—	10	Nat Lak	—	25
Can Base	14	15	N Gld St	—	30
Cardwl	16	19	Nis Mn	211	233
Caroln	21	—	Northa	16	17
Cfntx	13	15	Nor Isl	—	15
Chapri	17½	19	Ortega	4	7
Cinola	6	7	PN Oils	8	12
Citex	5	6	Panth M	—	20
Clevel	4	6	Payt Rv	—	15
Cmplx	110	112	Payco	4	7
Condor	14	15	Radiat	490	500
Conoc Sl	43	49	Rackla	5	12
Mac Mn	7	9	Rayore	40	45
C Quen	6	10	Reco	11	15
Cosmic	8	—	Red Metal	3	10
Crm Slv	22	45	Rchwd	205	240
Dalex	10	12	Rimrck	40	45
Darkh	—	36	Robert	80	81
Darsi	7	10	Rocket	18	21
David	10	33	Samson	—	6
Del Krk	5	9	San Jac	8	10
Dems Mn	13	20	Seton Lak	6½	8
Derb M	104	105	Shasta	61	65
Dictor	25	30	Sheba	11	31
Donna	—	14	Shawnx	20	26
Dorita	16	25	Sher Lee	7	10
Dynam	10	20	Sierra	100	200
Eagl Rvr	28	33	Silmonc	25	35
Echo By	27	32	Slv Spng	66	69
Emper	7	8	Solomn	30	40
Equf Res	33	34	SPA Mns	—	8½
Extr Mn	34	40	Spectair	11	13
Fairb	12	14	Spclatr	44	50
Falc Exp	60	63	Spenho	5	7
Faw Bay	5	10	Stellak	10½	14
Fed Mtn	30	34	Sunrise	17	19
Gary M	—	18	Swim. L	12	14½
Geoast	130	140	Taneloy		10
Gnt Met	12	15	Tanzilla	17	30
Gibx Mn	35	50	Teknol	31	33
Gin Cop	18	21	Toply Cr	10	11
Ginlyn	6	11	Troy Sil	10	11
Gold Gate	8	9½	Tyee Lak	10	18
Gld Rvr	54	58	Univ Pat	10	12
Gram	25	33	Univx M	45	52
Grt Slv	4½	8	Vargas	40	45
Grn Eag	37	43	Vasflod	3	5
Gulf Tfn	30	35	Victor M	10	11
Han Gold	13	16	Wavcrn	40	50
Hertz Ind	12	14	Wn Stand	8	9
Hibern	10	12	Whipsw	12½	18
Higld Lod	7	9½	White Rv	7	15
Hi Merc	10	20	Whitesal	8	10
Hi Val	8	10	Yreka	28	28½

CALGARY

FRIDAY

Stock	Sales	High	Low	Close	Net Ch'ge
Industrials					
Turbo Res	3200	105	102	104	
Oils					
Amer Eagle	9300	104	95	100	—5
Bashaw Led	5000	6	6	6	
Brett	3100	24	24	24	
Maverick	1000	14½	14½	14½	
New York	1200	64	64	64	+1
Nitracell	1000	41	41	41	—1
Republic	1000	15	15	15	—10
West Warn	2000	31	31	31	+1
Mines					
Terra	3900	275	275	275	—15

YOUR TAXES

Reforms Ease Lump Sum Payment Blues

By I. H. ASPER

Forward averaging — a term that is going to mean a great deal to many taxpayers once the new tax system goes into operation early next year.

One of the most discouraging things that can happen to a taxpayer is to receive a large lump sum which may have been earned over several years, but when it is actually received it is taxed at full progressive rates in the year of receipt. Because of the steeply graduated tax rates, the tax cost can be unduly harsh and somewhat punitive.

For example, suppose the taxpayer has been working for a company for 20 years. During that time the company had no pension plan. The employee retires. The employer feels some recognition for his past service is in order and makes a voluntary generous lump sum retirement payment to the employee. The retirement allowance is taxable in that year.

Suppose the average effective rate of tax for the employee over the 20 years of his service to the company was 30 per cent. In fairness one might expect the lump sum retirement allowance ought to be taxed at something close to the employee's average tax rate for the period during which it was earned.

However, under the present law the payment is taxed at full progressive rates. That could put a tax bite of upwards of 60 per cent into the retirement payment, significantly reducing its effectiveness.

●

The authors of the new Income Tax Act recognized the inequity and have come up with a novel solution which resolves the situation to a large extent. The law will now permit one to defer the tax on these lump sum payments if the taxpayer is prepared to invest the money in what is called an "income averaging annuity".

The right to use this technique is not available in all cases where the taxpayer receives an extraordinary income receipt. However, the plan covers most situations, including lump-sum receipts one receives from various kinds of pension plans on his death or when he withdraws his money from the fund. Forward averaging is also available to cover payments made to compensate for loss of employment, or death benefits paid by one's employer.

It will be useful to businessmen when they sell their businesses and receive money for goodwill, or make a taxable profit by selling their accounts receivable, inventories and other business assets at a price in excess of their written down value.

●

For the executive who makes a gain on an employee stock option plan, or the athlete, musician, author or entertainer who makes a windfall amount all in one year from his artistic works or services, the forward income averaging rules will in many cases save substantial taxes.

But the most frequent use of forward averaging will be for these people who realize a substantial capital gain which, in the case of the farmer and small businessman may represent the product of a life's work, and in many cases may simply reflect the diminishing purchasing power of the dollar.

In those cases, the tax penalty would be quite severe but for the forward averaging rules.

Here's how the new plan works. When you receive the kind of lump sum payment which qualifies for forward averaging, you have until 60 days after the end of the year in which you receive it to decide whether or not you wish to pay tax on it in that year. The decision will be influenced by your tax bracket plus your projection as to your future tax bracket.

●

If you don't want to pay the tax, you go to an insurance company and buy an income annuity for yourself with as much of the money as you wish to defer the tax on. Then you calculate your income for the year (including the special lump sum again) and are permitted to deduct the money you spent buying the annuity, less the first year's income to be received under the annuity.

As you receive the annuity payments, you pay tax on both the principle and interest at each year's appropriate tax rate.

There are several conditions which must be fulfilled before one is permitted to defer tax in this way. The annuity must be paid for with a single premium. The payout period for the income to the taxpayer can be either a specified number of years (under 15 years) or a lifetime anuity, but nothing in-between.

The payments to the taxpayer under his annuity must begin no later than 10 months after the annuity contract is bought and must continue regularly thereafter.

By and large, it is a good plan, far superior to what the Carter commission originally recommended. If any major flaw can be pointed out, it is that one should not be required to buy only an annuity. He should be given the option of investing his funds in government bonds, National Housing Act mortgages, bank terms deposits, trust company savings contracts and similar instruments.

The taxpayer would be better served if there were a more competitive range of investments which were qualified for forward income averaging.

Asper is a Winnipeg lawyer and leader of the Manitoba Liberal Party).

INVESTMENT — YIELDS

	Dividend	Price	Yield
BANKS			
Imperial-Commerce	.72	22.00	3.27
Montreal	.82	15.75	5.20
Nova Scotia	.82	27.37	3.00
Royal	.88	25.75	3.42
Toronto-Dominion	.72	25.00	2.88
Bank of B.C.	.40	22.25	1.79
PREFERRED AND "A" STOCKS			
Alta Gas Tr Pr C	4.75	75.87	6.26
B.C. Sugar Pr A	1.00	17.12	5.84
Cdn Pac Inv Pr A	.95	21.75	4.37
Inland Nat Gas A	1.00	15.00	6.66
Loblaw Cos. Pr C	2.40	29.50	8.13
Sun Publishing A	1.00	35.00	2.85
Trdrs Gp S Pr D	2.00	26.50	7.54
COMMON STOCKS			
Alta Gas Tr A	1.50	48.50	3.09
Alcan	1.00	16.87	5.92
Algoma	.50	11.12	4.50
Bell Telephone	2.65	44.00	6.02
Block Bros.	.07	2.90	2.41
B.C. Packers B	1.00	22.00	4.54
B.C. Telephone	3.20	58.25	5.49
Calgary Power	1.00	24.25	4.12
Canada Cement	1.60	42.00	3.80
Canada Packers	.64	18.37	3.48
Cdn Breweries	.40	6.12	6.53
CIL	.60	10.75	5.58
CP	.65	12.37	5.25
Consumers Gas	.88	19.37	4.54
Distillers Seag	1.20	52.50	2.28
Dominion Bridge	1.00	22.00	4.54
Dominion Stores	.72	14.00	5.14
Domtar	.60	9.75	6.15
Ford of Canada	2.00	81.25	2.46
Growers Wine A	.10	2.50	4.00
Gulf of Canada	.60	24.75	2.42
Home A	.50	31.50	1.59
Imperial Oil	.60	28.25	2.12
IAC	.80	18.37	4.35
Interprov Pipe	.88	26.75	3.29
Kelly-Douglas	.25	5.25	4.76
Labatt	.72	21.75	3.31
Loblaw Co. B	.38	4.95	7.67
Neonex	.05	3.10	1.61
Ocean Cement	1.00	27.00	3.70
Okan Helicopter	12½	5.75	2.17
Pacific Enterprises	.07	1.65	4.24
Saratoga Process	.35	4.25	8.23
Simpson	.40	19.25	2.07
Southam Co.	1.35	64.50	2.09
Steel of Canada	1.20	21.75	5.51
Sun Publishing B	.90	33.25	2.70
Texaco Canada	.96	31.25	3.07
Trader Group A	.60	12.50	4.80
Trans Canada	1.00	34.50	2.89
Trans Mountain	1.10	20.37	5.40
Union Gas	.58	13.50	4.30
Walkers	1.45	37.00	3.91
Weston	.84	14.12	5.95
Woodwards Store A	.55	21.75	2.53
Sandwell	.60	6.00	10.00
MINES			
Asbestos Corp.	1.00	27.00	3.70
Bethlehem	.60	15.00	4.00
Cassiar Asbestos	.75	17.50	4.29
Cominco	.70	19.75	3.54
Craigmont	1.00	7.10	14.00
Denison	1.40	19.50	7.17
Dome	.80	56.50	1.42
Falconbridge	2.00	66.00	3.03
Hollinger	1.60	36.00	4.44
Inter Nickel	1.00	26.62	3.25
Kerr-Addison	.40	5.70	7.01
McIntyre Porc	1.60	63.00	2.53
Noranda	1.20	25.75	4.66
Pine Point	4.50	21.75	20.68
Placer Develop	1.20	18.75	6.40
Sherrit Gordon	.60	11.00	5.45

ATTENTION
Builders and Developers

1. 4½ Acres of view property in Gordon Head. Sewers coming soon, very suitable for subdivision. Two houses could be left and sold to reduce the cost of $110,000.

2. 19,000 Sq. Ft. cleared Apartment Site in James Bay. Vendor will consider trades on existing apartment.

For Full Information, Call:
BILL SIDHU or
DAVE TAYLOR
382-4251

RITHET Agencies Ltd.
714 Fort St., Victoria

CUBBON ON COOK
LUMBER AND BUILDING SUPPLIES
1720 COOK ST.

DAVIS KING

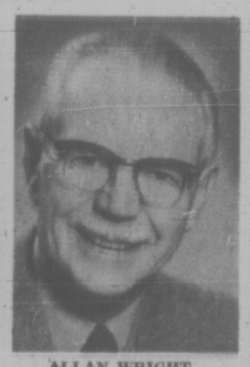

ALLAN WRIGHT

Davis King, Sales Manager at Cubbon Building Supplies, is pleased to announce the addition of Mr. Allan Wright to his staff.

Mr. Wright is the only factory trained kitchen designer in Victoria, so contact him at Cubbon on Cook, for all makes and types of factory pre-finished, or custom-made kitchen cabinets or vanities. His many years of estimating and designing guarantees your satisfaction. We also have an experienced home improvement staff to assist you with all your home improvements, additions and alterations.

FREE ESTIMATES ! ! !
Phone 382-2139
CUBBON ON COOK

Insurance Agency Wanted To Buy

Reply to:
Victoria Press
Box 338.

FURNITURE
VINYL REPAIRS
REFINISHING
SPECIALTY FINISHERS
382-4612

FAIRLYN MANOR
415 LINDEN AVE.
OPEN HOUSE
DAILY INCLUDING SUNDAY
1:30 P.M. to 4:30 P.M.

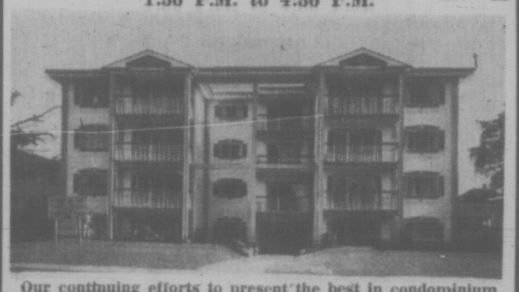

Our continuing efforts to present the best in condominium homes to the public have resulted in Fairlyn Manor. 18 suites of superior workmanship and design.

Ranging in price from **$15,600** to **$25,900**

FEATURES

- ★ 1 and 2 bedrooms.
- ★ Master bedroom en suite.
- ★ 1½ bathrooms.
- ★ 2-Door frost-free refrigerators.
- ★ Deluxe electric ranges.
- ★ Choice of "Harding carpet.
- ★ En suite storage plus basement storage.
- ★ Hobby shop with individual lockers.

BOULTBEE SWEET REALTY LTD
388-5561 737 Fort St.

Announcement

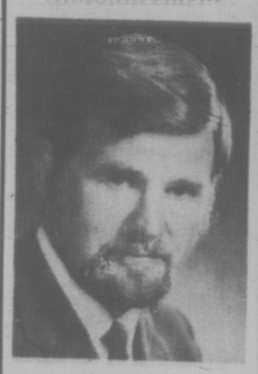

Wade Stockdill Armour & Blewett, Architects and Designers (Victoria and Vancouver) are pleased to announce that they have taken into partnership MR. TERENCE WILLIAMS. Mr. John Wade and Terry Williams will work from the Victoria office, whose new address as from the 1st November will be 914 Gordon Street, Victoria, B.C.

OFFICE or STUDIO

First Floor. Bright.
$50 month.
Apply: 1318 Broad St.
BROAD STREET INVESTMENT CO. LTD.
Phone 384-1843

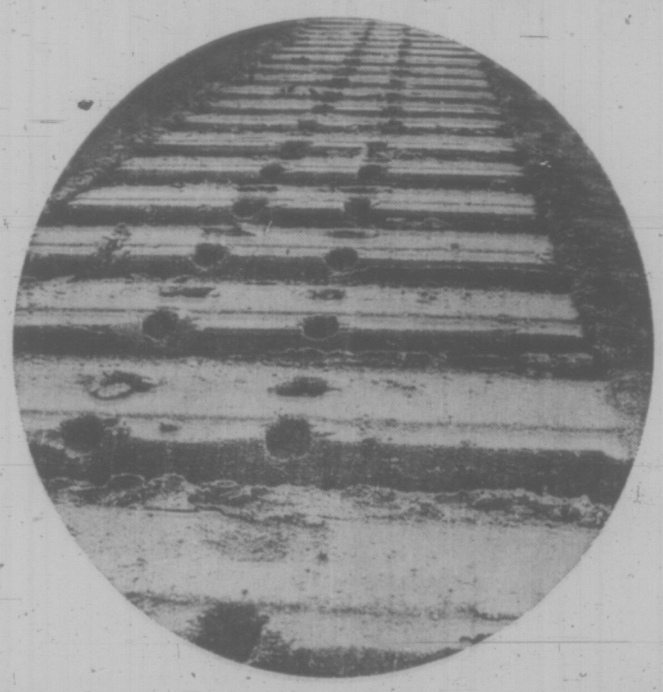

We keep track of what's going on in British Columbia

Wherever there's industrial action, there you'll find Finning. A mining development in the Kootenay. A logging operation in the Interior. Container handling on the Vancouver docks. A highway project at Inuvik. There's Finning. Supplying the equipment and supporting it with service. At first a resident serviceman. Then a service depot or parts trailer and, finally, a complete sales, parts and repair facility. That's how Finning has grown. First at Nelson in 1938; most recently at Houston, and as far north as Inuvik. Representation now in 33 locations. An organization of divisions and departments, specializing in a territory, a product, an industry or service. And 1,077 skilled, interested people. Finning. Big enough to provide a complete range of services unmatched by any other equipment dealer. Small enough to have a personal involvement with the customer; an individual interest in his equipment, his job and his success.

FINNING
YOUR CATERPILLAR DEALER

EQUIPMENT FOR LOGGING, MINING, CONSTRUCTION, MATERIALS HANDLING, PIPELINING, POWER GENERATION, MARINE.

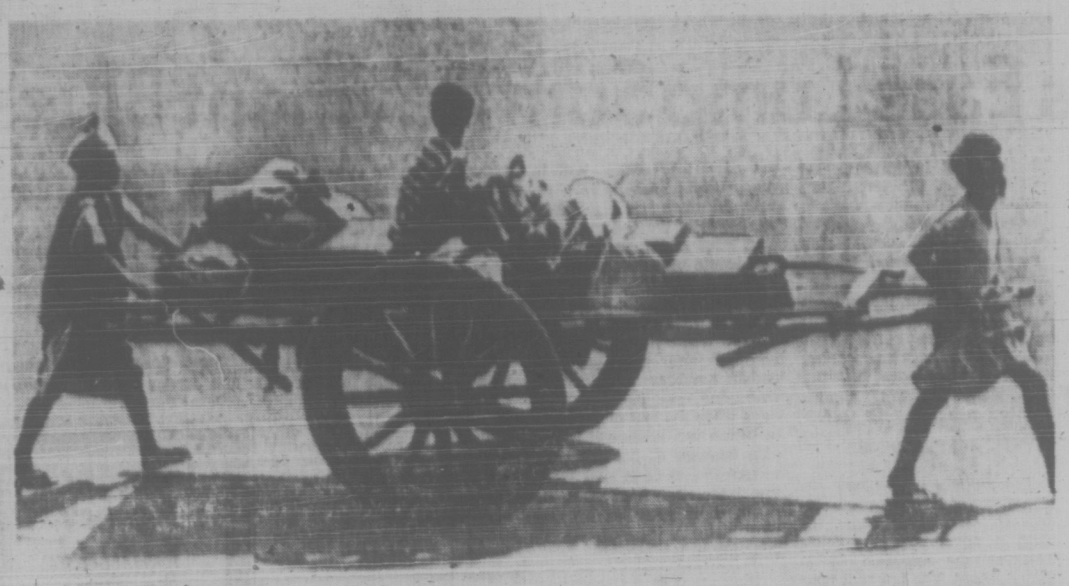

Nobody Winning The Battle Of East Pakistan

The Panic Is Over ...Agony Remains

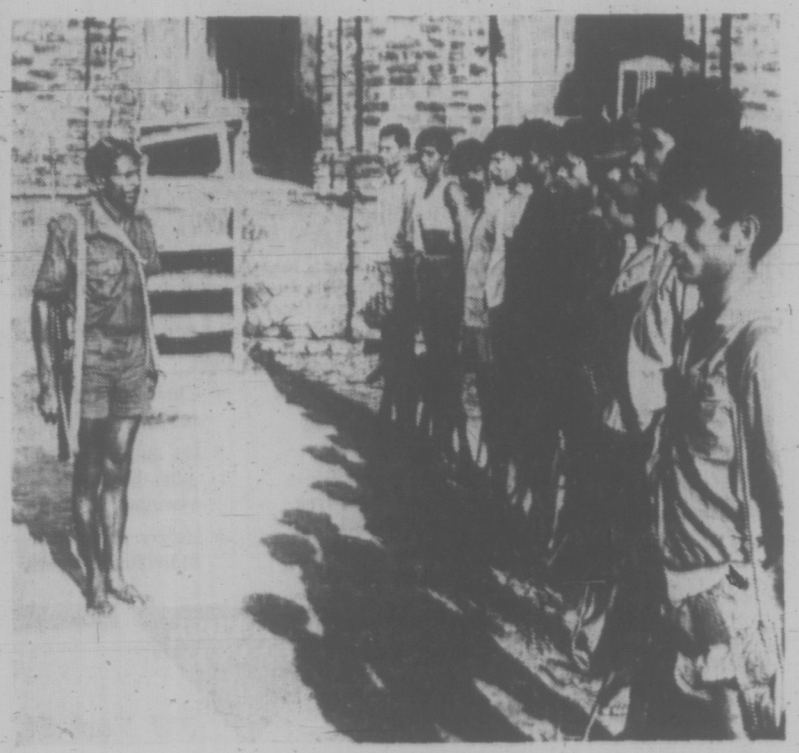

Bedraggled rebels, the Mukti Bahani (left) are not winning against the Pakistani army but then they are not losing either

Pawns in a Deadly Game

DACCA (WP) — The terror verging on panic that gripped East Pakistan's towns for months after the army attacked has waned, but villagers are still being burned, widespread extortion continues and there seems to be no reduction of the mutual hatred between East Pakistan's Bengalis and the West Pakistan army of occupation.

Protracted panic is a luxury poor men cannot afford, and most Bengalis who have not fled to India have had to emerge from hiding to seek work.

Still, well-informed sources report, about 30 per cent of the pre-March population is missing from almost every East Pakistan town — even in towns where there has been little guerrilla activity and therefore few massive army reprisals. The martial-law government watches Bengalis closely and offences are punished harshly.

A reporter was warned this week not to visit a friend in one quiet town. "After you left last time, a Bengali said, "two of his sons were arrested and beaten by the army. The family was told not to talk to foreigners again."

The army's tone still appears to be set by men like the East Pakistan regional commander, Lt. Gen. D. A. K. Niazi, who tells visitors this is "a low-lying land of low-lying people."

An army major in Sylhet district was complaining that his pet monkey was killed during a skirmish with guerrillas. "You could have trained it to throw grenades like the Indians train their Bengali monkeys," another officer joked.

But for all its scorn of the Bengali Mukti Bahini (Liberation Army) the Pakistan army is not succeeding in eliminating the guerrillas.

The popular axiom has it that if a counter-guerrilla operation is not winning, it's losing. According to almost all observers here, the Pakistan army is not even holding its own.

Mukti Bahini dominate several pockets within East Pakistan and reportedly have succeeded in establishing a parallel government in villages of southern Faridpur district to the west of Dacca.

About three weeks ago, guerrillas used a mortar in Dacca for the first time; they tried to hit the airport, but the shells fell short and landed on the grounds of Dacca's cholera laboratory.

In the last 10 days bombs have exploded in two Dacca banks and the major hotel of East Pakistan's major port, Chittagong. Gunfire broke out near the Dacca intercontinental hotel on two recent nights, and guerrillas attacked police in a poor quarter on Dacca's outskirt last week. About 50 shacks and a few cement buildings were burned during the battle.

Casualties in the government-guerrilla clashes are impossible to determine. Each side claims suspiciously high totals of enemy dead, and neither reports its own losses. "They must be all supermen. They never die," a man who has interviewed several guerrillas says. Bengalis charge that the army inflates its kill totals by counting dead civilians as guerrillas.

The recent increase of guerrilla activity around Dacca and the reduction of army terrorism in towns both apparently result from the army's decision to redeploy most of its men along East Pakistan's borders against the threat of an Indian army invasion.

In several areas sources close to the Mukti Bahini report that guerrillas began to move toward Dacca when army patrolling away from the borders diminished. One guerrilla, interviewed some distance from the capital, said that most of his unit had already been ordered to an assembly point closer to the capital. He stayed behind for a few days because he had just married.

With the roughly 70,000 regular army troops in East Pakistan giving primary attention to the borders, internal security has been largely turned over to the West Pakistani police flown here since the crisis began and locally recruited armed volunteers called Razakars.

These police and volunteers replace the East Pakistani police and military units which joined the march rebellion against central government authority.

The looting and killing of civilians that takes place now, according to Bengalis, is largely done by Razakars. Although the guerrillas extort food from farmers, they appear to be much less resented, presumably because most Bengalis sympathize with their cause.

A Razakar gets a gun, minimal training and three rupees (less than 40 cents a day). He also gets whatever he can steal.

It is not uncommon to see Razakars carrying chickens or goats along a roadside, and villagers in several places said last week that Razakars visit their homes two or three times a week to demand cash or food. A family whose gift is deemed inadequate risks death or having its house burned.

In towns, according to Bengali civilians, arrests and rearrests continue. The most common charge is that a family member has joined the Mukti Bahini, but the accusation is not important. The detained man is usually freed as soon as relatives ransom him; the ransom is fixed according to the family's wealth.

A general amnesty was declared by President Yahya Kahn on Sept. 5, but it seems to have had little effect. Fewer than 350 people have been released from prison, and new arrests are made daily.

"From their offices, our leaders think there should be an amnesty," a police officer told one Bengali, "but we are in the field, and we don't agree."

Razakar commanders are particular targets of Mukti Bahini assassination, but there are reports from several parts of East Pakistan of local accommodations between the guerrillas and the government volunteers.

At one bazaar not far from Dacca, the Mukti Bahini set up a stall to sell rice they had forcibly collected from surrounding villagers. They sold below the standard price and many of their customers, witnesses say, were local Razakars who stopped to exchange greetings.

On several recent occasions, razakars guarding bridges have vanished without offering any resistance to Mukti Bahini attacks. These non-battles are reported by both Pakistan and army and pro-guerrilla sources. However, in the army version the missing defenders were kidnapped while the guerrillas say they voluntarily abandoned their posts and joined the liberation army.

Despite their successes, the guerrillas are not yet close to threatening the army's control over East Pakistan.

They have benefitted throughout their struggle from Indian arms, training and sanctuaries. Now they have added assistance from the threat of an Indian invasion which ties up Pakistani troops along the borders.

Nevertheless, they cannot confront Pakistan army units in set battles and have concentrated on economic targets. The bank bombings in Dacca coincided with a raid which succeeded in burning down a paper mill. Comilla, a town of 60,000 people, has been without electricity except in government offices since July 22. Comilla military authorities have reportedly abandoned efforts to restore power, because guerrillas have stymied each attempt by blowing up another pylon or power substation.

DACCA, East Pakistan (WP) — Pakistan's 29 reception centres for returning refugees are clean, stocked with adequate food and medicine and well-staffed. "The only thing they lack is refugees," one official remarked.

So few refugees are returning to East Pakistan, many observers here believe, that returnees are still far outnumbered by Bengalis fleeing to India, even though army units on the border have orders to stop escapees and sometimes shoot them.

Concern for these miserably poor, displaced people whom neither India nor Pakistan really wants, is submerged now by political considerations which New Delhi and Islamabad find more compelling.

India insists there are 10 million refugees in its camps and that they must return to their homes. However, Delhi has refused United Nations help in arranging a reversal of the refugee flow and does not encourage refugees to venture back across the border.

A few returning refugees tell of having been ordered to stay in India, well-informed sources say, but most did not encounter direct Indian opposition when they sought to leave. Almost all, however, tell interviewers that the refugees in Indian camps are constantly being warned that East Pakistan is still not safe and that they will be killed if they go back.

Although the refugees are an enormous economic burden, India is apparently willing to bear it until it achieves its major political goal of helping weaken — or totally destroy — West Pakistan's control over East Pakistan. The refugees are tangible evidence of Bengali fear and hatred of the West Pakistani army, and thus justify India's support for the rebel movement. They also supply the manpower pool from which India is training guerrillas for the civil war in East Pakistan.

Neutral observers here believe that millions of the refugees, including all the Muslims, could now return to their homes with relative safety. One source who has seen refugee camps in India believes a man has far less chance of dying from a bullet here than of dying from malnutrition or disease in India.

However, fewer than 1,000 refugees a day are returning, according to the most reliable sources here, while India claims it receives almost 30,000 new refugees daily.

Pakistan is also using the refugee question for political ends. Pakistan says there are only 2.2 million refugees in India — a figure most observers believe is arrived at by counting only Muslims and ignoring Hindus.

The Pakistani arithmetic raises the possibility that not all refugees will be welcomed back. Seven months of civil war have inflamed the subcontinent's centuries-old Hindu-Muslim hatred. Many Pakistani officials ascribe all their present problems to India and Indian agents, a popular term here for all Hindus.

In many areas of East Pakistan attacks against Hindus continue unabated. A small group of Hindu villagers north of Dacca recently described a massacre in which nine Hindus were lined up, shot and their bodies left on the village path to be eaten by dogs since the executioners threatened to shoot anyone who tried to move or bury them.

Very few Hindus remain in East Pakistan towns. Those that have not fled to India are for the most part living with Muslim friends in villages, which the army has not yet attacked.

A number have converted to Islam in an attempt to save themselves, but conversion is not always a guarantee of safety. Of the nine killed north of Dacca, two had become Muslims, villagers say.

Other Hindus have sought to become Christians. A sad post card received by one church in Dacca last week said:

"We believe Jesus Christ is great prophet and also believe law and order of Holy Bible are the way of getting free. Now being inspired, if we want to follow this religion, what have we to do?"

Threads Plan Dance

Saanich branch members of the Silver Threads Service will celebrate Halloween with a dance, to be held at 7:30 p.m. Wednesday.

Other events scheduled for next week are:

Monday — Hampton Singers and billiards, 9:30 a.m.; conversational French, 1 p.m.; cribbage and bridge, 1:30 p.m.; beginners' French, 3 p.m.

Tuesday — Basketry, lapidary and carpet bowling, 9:30 a.m.; hot meal, 11:30 a.m.; progressive whist and chess, 1:30 p.m.

Wednesday — Because of the fall tea and bazaar, scheduled for 1:30 to 4 p.m., the regular hot meal and daily programs are cancelled.

Thursday — Carpet bowling, knitting, crocheting and woodwork, 9:30 a.m.; carpet bowling, dressmaking, dance lesson and stamp club, 1:30 p.m.

Friday — Oil painting, lapidary and novelties, 9:30 a.m.; English lesson, 10 a.m.; Jacko and pool, 1:30 p.m.; progressive whist, 7:30 p.m.

Saturday — Songmen practice, 10 a.m.; drop-in period, 1:30 p.m.

Monday's events at the Sidney centre will be a stamp club meeting at 10 a.m., followed by ceramics at 12:30 p.m., film showing at 2 p.m.

The remainder of next week's program is:

Tuesday — Painting-for-fun, Sidney Serenaders' practice, 10 a.m.; progressive whist, 1:30 p.m.; chess, 2 p.m.

Wednesday — Rug hooking and macrame, 10 a.m.; novelties, 11 a.m.; concert featuring Sidney Serenaders, 2 p.m.

Thursday — Weaving, 10 a.m.; dressmaking, 1 p.m.; bridge and crib, 1:30 p.m.

Friday — Needlepoint, 10 a.m.; knitting, 1 p.m.; toenail clipping, 1:30 p.m.; Jacko, 2 p.m.

A learn-to-dance class at 10 a.m. will start Monday's program at the Esquimalt branch. This will be followed by carpet bowling and an oil painting class at 1:30 p.m.

Also on the week's calendar are:

Tuesday — Quilting and conversational French, 10 a.m.; carpet bowling, ceramics and cards, 1:30 p.m. A bazaar planning meeting will take place at 10 a.m.

Wednesday — Esquimalt Silver Threads Singers' practice, liquid embroidery and oil painting, 10 a.m.; whist club, 1:30 p.m.

Thursday — Weaving and Jubilee Band practice, 10 a.m.; concert featuring the band and ceramics, 1:30 p.m.

Friday — Quilting and carpet bowling, 10 a.m.; dance, 1:30 p.m.

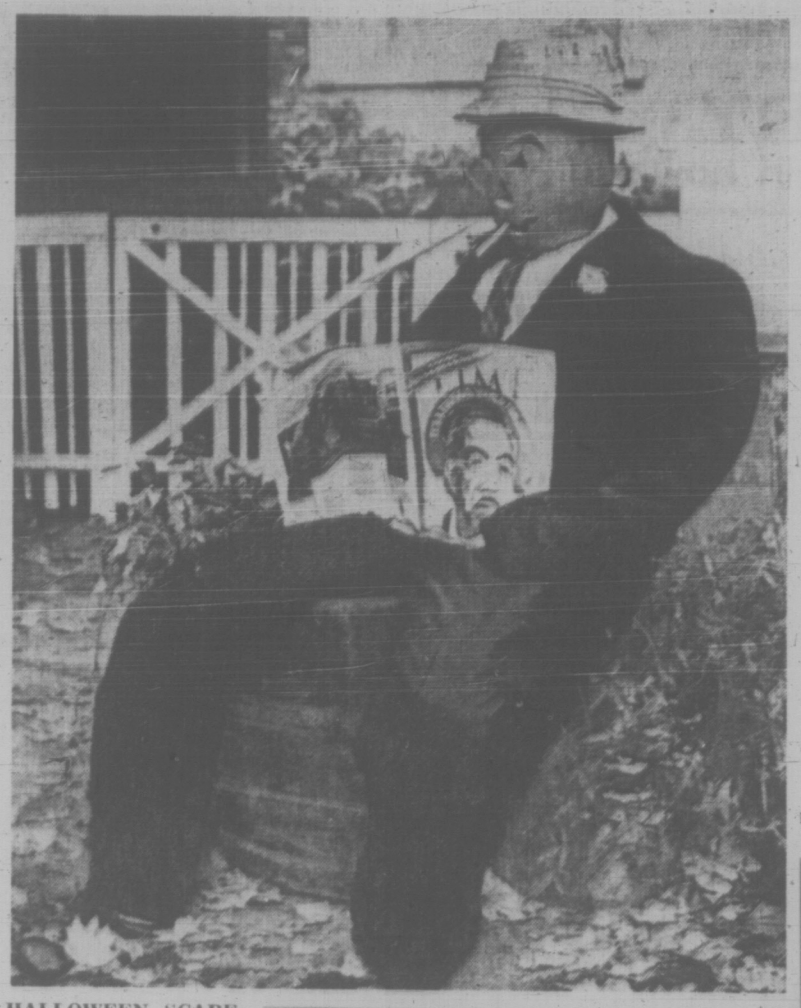

HALLOWEEN SCARECROW in Montreal carries the hope of its builder that it will discourage pranksters—provided they don't look too close at that unforgettable face. Cigarette and magazine add the final touch to this monument to the spooky season.

—CP Wirephoto

NDP Charges Bad Deal

OTTAWA (CP) — New Democrat MPs accused the government Friday of giving wage-paid Canadians a bad deal on job-related tax deductions in its tax bill.

The tax bill, being studied section-by-section with the Commons meeting as a committee would allow employees to deduct three per cent of taxable income for employment expenses, to a limit of $150 a year. No such deductions now are allowed.

Stanley Knowles (NDP-Winnipeg North Centre) tried to move an amendment Thursday that would have increased the limit to $500, with receipts being required for all claims over $150.

DOUGLAS COMPLAINS

It was ruled out of order on the basis that it was a money amendment, which can only be proposed by the government, and party members returned to the attack Friday.

Former NDP Leader T. C. Douglas said the government has followed the "usual procedure of bureaucrats" by laying down one exemption figure for everyone in the group, irrespective of their actual expenses.

On the other hand, he said, the government imposed no such arbitrary limits on doctors, lawyers, salesmen, professional groups and businessmen.

For groups such as loggers, the regulations would be most unfair. A logger usually had to travel 30 or 40 miles to work and provide his own chain saw, special boots and other equipment.

The thrust of the NDP argument was that employees should be permitted to deduct expenses according to their individual experience, and that the cost of travelling to and from work should be deductible.

Max Saltsman (NDP-Waterloo) said he knew of many families spending 20 per cent of their incomes to get the family breadwinner to and from work.

SEES NOTHING WRONG

Pat Mahoney, parliamentary secretary to Finance Minister E. J. Benson, said he saw nothing logically or intellectually wrong with the idea that a taxpayer has the responsibility of getting himself to work.

As for the $150 figure, Mr. Mahoney said he could think of examples where it would be inadequate, and others where they would be more than adequate.

The Commons approved three of the bill's subclauses, but the one containing the employment deduction provision was not among them.

MPs had approved two others earlier in the week, for a total of five approved out of the 257 subclauses in the first 586-page clause. The whole bill covers 707 bilingual pages.

Mr. Benson's deadline for passage of the bill is Jan. 1. He said during Commons question period Friday that the government has no intention of delaying implementation of the bill.

In other work Friday, the Commons took 35 minutes to give second reading to an amendment to the Copyright Act.

The amendment would prevent record manufacturing firms from levying a tariff, approved last spring by the copyright appeal board, against broadcasters using their records.

The amending bill, already passed by the Senate, now goes to the Commons justice committee before returning to the House for third reading and royal assent.

FOR SALE
INDUSTRIAL BUILDING
Suitable for warehouse, plastics or other manufacturing, body shop, etc., 1950 sq. ft., 14 ft. high loading door, lot size 5850 sq. ft.
PEMBERTON, HOLMES LTD.
1002 Government Street
384-8126 J. H. G. BOVEY

DOWELL'S
ALLIED VAN LINES
DOWELL'S MOVING & STORAGE
We Move Families . . .
Not Just Furniture
384-7191

. . . The . . .
GLENSHIEL HOTEL
for Lunch
SMORGASBORD
11:30 to 2:30
$1.25
in the
THISTLE ROOM
Open 8:00 to 8:00
606 DOUGLAS STREET

BOULTBEE SWEET REALTY LTD
9½%
First Mortgage Exceptional Security
SIX YEAR TERM
$145,000.00
For Further Information
R. M. GEDDES
Boultbee, Sweet Realty Limited
388-5561 477-6430

SELLING YOUR HOME?

Then Join the
Big "M" Club
(This club is limited.) Limited only to people who have a real need to sell. Big "M" means Molyard (John, that is). Well versed in all aspects of real estate, John is a member of the exclusive $1,000,000 Club. He can sell your home.
Make a point of calling him any time at
386-2955
He starts his selling immediately.
ASK FOR
JOHN MOLYARD
MAYFAIR REALTY LTD.
Don't Forget the Big "M"

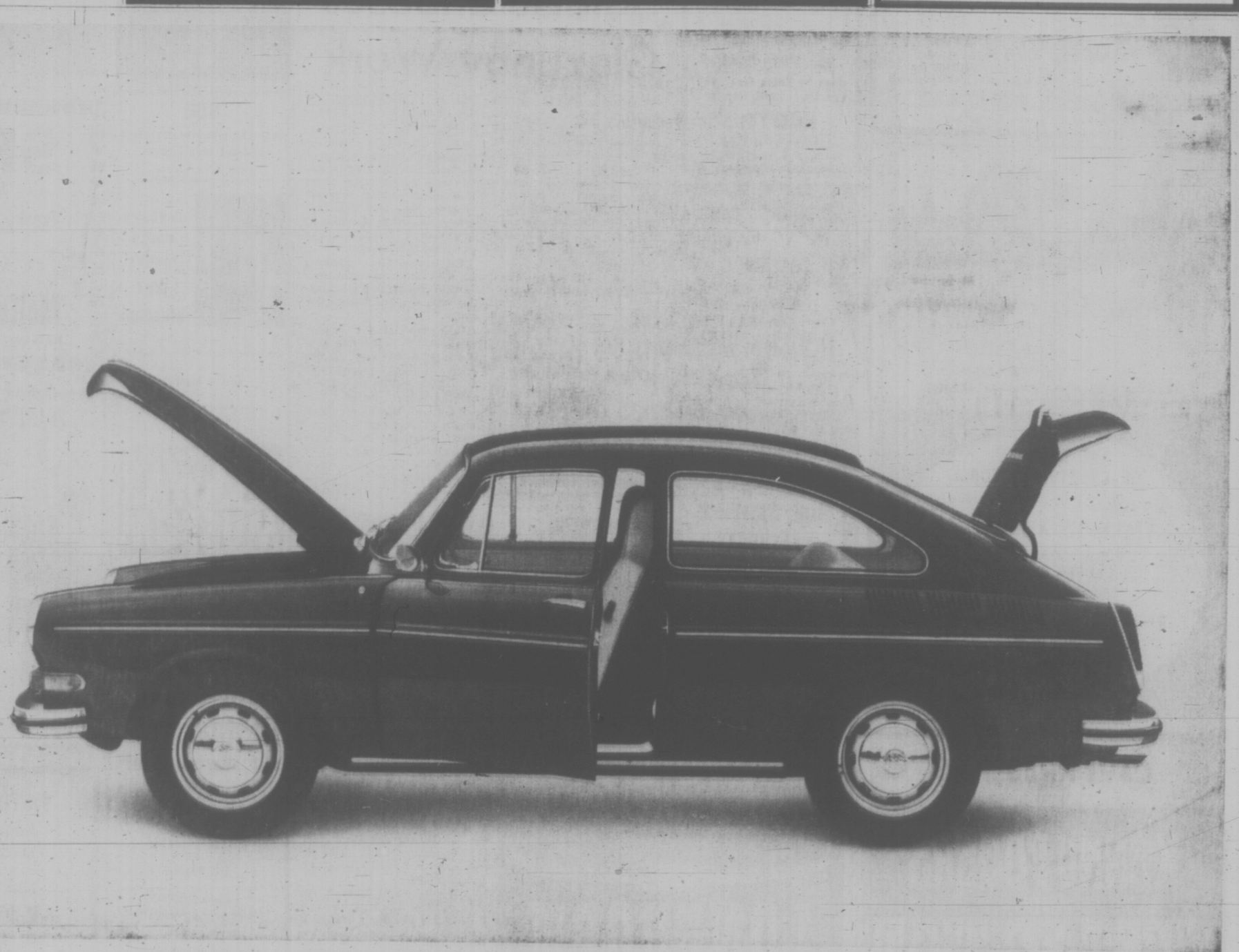

Open 'er up and see what she can do.

Open the front where most compact sedans store an engine.

You'll find our Type 3 stores luggage.

Open up the rear where most Volkswagens store an engine.

You'll find our Type 3 stores luggage.

Where's the engine?

Underneath the rear trunk. (For better traction.)

Where's the carburetor?

There isn't any carburetor.

Instead, our fuel-injected engine uses a little computer to measure out only the gas you absolutely need. (About 1 gallon for every 31 miles.)

What you won't have any trouble finding are the front disc brakes.

They're right up front as standard equipment on every single Volkswagen Type 3 we make.

And there's no problem finding the gears either.

Since our stick shift is synchromesh, you can go through speeds 1, 2, 3, and 4 as easy as 1, 2, 3.

And with its 65 hp engine, the Type 3 will cruise at 84 mph.

But don't take our word for it.

Close 'er up and see what she can do for yourself.

The Volkswagen Type 3

On Stage Next Week

An original melodrama by group member Betty Jean-pierre entitled Curses, Foiled Again! And Again!, will be presented Thursday, Friday and Saturday by St. Luke's Players. Curtain time at St. Luke's Hall is 8 p.m.

Folk singer Tom Northcott makes a single appearance Friday at McPherson Playhouse, assisted by Martin Springett and Joe Mock. Concert begins at 8:30 p.m.

Sugar 'n Spice is the title of a program to be presented by the City of Gardens Chapter of Sweet Adelines, Saturday at 8 p.m., McPherson Playhouse. Close harmony will be amplified by a comedy quartet of gals from California and a male-SPEBQSA champion quartet, from Bellingham, Wash.

Greater Victoria Art Gallery, 1040 Moss Street, is showing an architectural exhibition, The Achievement of Samuel Maclure, through Nov. 7, and Picasso — The Vollard Suite—till Nov. 17.

At The Print Gallery, 1208 Wharf Street, a showing of Joseph Plaskett's work continues through Nov. 13.

Handicapped achievements in arts and crafts will be on view in the second floor gallery of B.C. Provincial Museum, Nov. 1-14.

CRYSTAL GARDEN

PUBLIC SWIMMING
SUNDAY
2:00 - 5:00 p.m.—Public
7:00 - 9:00 p.m.—Public
MONDAY
12:00 - 1:00 p.m.—Adults
1:00 - 3:00 p.m.—Public
7:30 - 9:00 p.m.—Slim 'n' Trim

FIRST NORTH AMERICAN TOUR
BROLN
MORAVIAN FOLK COMPANY OF 36 SINGERS - DANCERS - MUSICIANS
Bohumil Smejkal, Artistic Director
A dazzling programme, offering endless variety of magnificent theatre! Presented by the Victoria Symphony Society.
—see BROLN at the
ROYAL THEATRE
3 p.m.
Sun., Oct., 31st
TICKETS NOW AT EATON'S BOX OFFICE
This attraction sponsored by Montreal Trust Company

TODAY, SUN., MON., TUES.
2 BIG Tee BURGERS
$1.00
HAVE YOU TRIED . . .
★ Mushroom Burger ... 55¢
★ Bacon Burger ... 60¢
★ Tastee Deluxe ... 49¢
★ CUSTOM COOKED AT ★
tastee-freez®
Burnside Plaza
Shelbourne Plaza

ART
glenn howarth

The Pleasure of Places

For years Michael Morris of Image Bank has been collecting postcards. Now, under the auspices of the National Gallery and with the help of the Canada Council, he has assembled a postcard show.

Presently installed at the University of British Columbia in Vancouver, the exhibition will move to the National Gallery Nov. 9 and then onto the national circuit, visiting any city which asks for the exhibit.

Victoria Gallery director Colin Graham as yet has no confirmation when he will receive the show.

★ ★ ★

A boxed selection of cards created by artists has been printed by Coach House Press in Toronto and is offered for sale as a show catalogue. Indeed these cards, specifically designed for the show, are some of the best.

For the most part, the show of 5,000 cards consists of large mural panels which group commercial cards under various headings — building, zoos, resort lakes, mountains, girlie cards, etc..

From all over the world, glossy travelogue sentiment. It would be quite a drugstore that had as many postcards as this show. There are a few gems to be found among them, as I am sure there are among the stamps on each of the cards. In stamp collecting there is always the search for the accidental, for the unique among the ordinary.

The exhibition in the secret basement gallery of the north wing of the UBC Library is almost impossible to find. It is there however and worth the search. Galleries are only as good as the show they contain; if you try you can overlook the seven-foot high ceilings, the angular steel posts that tell of the heavy structure above, and the cold cement floor painted glossy white. A good air-raid shelter has been dedicated to the fine arts.

★ ★ ★

There is a movement afoot in modern art which has been called communication art. One of the chief exponents of this art is Dana Atchley, who has contributed to the postcard show and who is a moral force behind it. But communication, in Atchley's words, "connecting as many individual head spaces as possible," is not an art medium, it is the result of art.

Connecting artists to a mail system like that of Dana Atchley's Ace Space Co. or Michael Morris's Image Bank, presumes that the artists will have something to say, that these particular artists can embody themselves on the few square inches of the postcard, in the terse statements it permits . . . before they entrust the cards to the media of the mails.

Visual and conceptual aphorisms require a specific talent. Atchley can manage it. English contributor Patrick Hughes is a master at it.

However, if those artists in the show who have pulled their contribution out of the drugstore rack think they have a valid found object as their personal statement, they are welcome to try finding their card among the 5,000 faceless cards.

Have artists paraded through drugstores across the world, hot dime in hand truly in love with postcards per se?

For much of this show Image Bank needn't have communicated with artists, but only with the business concerns that publish the cards.

★ ★ ★

I find travelogue sentiment too homogenized. While each image originates in a particular it does not truly serve the particular. Every photo seems taken with the same camera held in front of the same eye, then colored to send delight back home.

Such joy is reminiscent of the wall over a well-travelled sailor's bed; pleasure postcards of the places he's been, cheesecake postcards, humorous ones, postcards of soft-eyed zoo animals and saucer-eyed kittens tucked into red silk slippers. It is a sad vision.

★ ★ ★

And yet there is variety among the mediocre; the postcards do span years and many places. The show succeeds in hanging so many sentimental styles that all are rendered openly superficial and ridiculous.

The exhibition seems to say, Postcards Are Art! A square of cardboard in hand and the intent to mail it to predictably interested Image Bank is a fresh concept of artist and audience. Yet, what does the postcard carry?

I'm only too happy to see art removed from golden frames, finding an alternative in the dimestore miniature. Perhaps a serious postcard tradition will grow out of this show. The seeds are there, buried in too much soil.

Rita Joe Cast Picked

Casting of the successful play by B.C. author George Ryga — The Ecstasy of Rait Joe — has been completed by the University of Victoria theatre department.

Directed by the theatre faculty's John Krich, it will be seen at the Phoenix Theatre Nov. 18-27, Sunday included.

The play comes to grips with the stresses and problems of the Indian in Canada. It had its premiere in 1967 by the Playhouse Theatre in Vancouver and subsequently became the first West Coast play to be performed at the National Arts Centre in Ottawa.

In the student cast will be Mary Anne MacNeill as Rita Joe with Nigel Whitehouse, Rick Hackett, Nan Kendy, Vicki Grieve, Steve McPhail, Rick Gilchrist, Martin Kava, Ross Gordon, Mara Loeb, Bill Deraad, Eric Sundby, Randy Cheveldave, Kevin Carter, Roger Leeming, Allan Hudson and Blake Carter.

TAJ MAHAL
The Mystic East Indians
Cabaret and Cuisine
in authentic surroundings
featuring the
BLUES UNION
Fridays and Saturdays
OPEN FRI. AND SAT.
12 Noon - 2 A.M.
Weekdays 12 - 12
Sundays 5 p.m. - 10 p.m.
Closed Tuesdays
Plan Your Xmas Party
accomodate 30 to 200 people
1318 BROAD 383-5525

Pacific Show Productions
Presents
FRI., Nov. 12 — 8:30 P.M.
SATURDAY, Nov. 13 — 6 and 8:30 P.M.
ROLF HARRIS
IN PERSON
With BOBBY HALES ORCH.
TICKETS NOW ON SALE
McPherson Theatre
$4 $5 $6
Children ½ Price FRI. 8:30 P.M. and SAT., 6 P.M.

PARKES Arena 3100 TILLICUM 386-6664
PUBLIC ICE SKATING
FRIDAY
7:00 - 9:45 p.m.—Public
SATURDAY
Family
10:30 - 12 noon
1:30 - 3:30 p.m.—Public
8:00 - 10:00 p.m.—Public
SUNDAY
1:30 - 3:30 p.m.—Public
7:00 - 9:00 p.m.—Public

MEMORIAL ARENA
SUNDAY
PUBLIC SKATING
2:30 - 4:15
and
8:15 - 10:00 p.m.

BURT'S RESTAURANT
OPEN
10 a.m.-7 p.m. Weekdays
11 a.m.-7 p.m. Saturdays
12-7 p.m. Sundays
SPECIALIZING IN
Steak and Kidney or Beef Pie
Homemade Spaghetti
English Fish and Chips
Mix Grill
620 TROUNCE ALLEY

OPEN SUNDAYS 5-9 P.M.
DINING WITH A DIFFERENCE
Gay Nineties Spare Rib House
WHERE KEN PEAKER and SHEILA
Play Your SING-A-LONG MUSIC
A SPARKLING ATMOSPHERE for
PERSONALIZED MUSICAL HAPPENINGS
World-Famous SPARERIBS — Full Dinner Menu
835 Burdett—CHERRY BANK HOTEL—385-5380
Check Our Prices for Banquets and Parties

Dine Downtown at the
Family Restaurant
Enjoy satisfying, inexpensive "dining-out" often at SCOTT'S!
Open 24 Hours Every Day
For Your Dining Pleasure
SCOTT'S RESTAURANT
650 YATES, at DOUGLAS

TAKE A ¼ BREAK
Choice of Hot Bran Muffin, Cake or Yeast Donut, Toasted Cinnamon, Butter Tart or Fruit, Slice Cinnamon Toast and COFFEE ... 25¢
8 a.m. - 11 a.m. and 2 p.m. - 4:30
HOUSE of WEBB
Restaurant and Dining Lounge
On Fort and Broad

SEE
Over 130 Life-Size Josephine Tussaud Wax Figures
Direct From England.
45 Scenes Beautifully Displayed.
at
CANADA'S WORLD FAMOUS Wax Museum
H. M. Queen Victoria
Photograph of Actual Wax Figure
OPEN DAILY
10 a.m. to 5 p.m.
Including Sundays
388-4461
ROYAL LONDON WAX MUSEUM
At the Inner Harbour
Opposite Parliament Buildings.
LOOK FOR THE BIG SIGN!

SPECIAL
FRI. — SAT. — SUN.
Tasty CHICKEN BURGERS
Reg. 75c. ea. 45¢
Mello-Spot
DRIVE-IN
3 blks. off Douglas on Gorge
Open 'til 1 a.m.
Fri. and Sat.

Deep Cove Chalet
BUFFET LUNCHEONS
AND DINNERS
RECEPTIONS AND
BANQUETS
OPEN WED. thru SUN.
FOR INFORMATION, PHONE 656-3541 or 656-2967

ART GALLERY OF GREATER VICTORIA
1040 Moss St. 384-4101
ARTISTS AT WORK
4-DAY EXHIBITION
CLOSES SUNDAY
SAMUEL McCLURE EXHIBITION
● CLOSED UNTIL TUESDAY ●
Gallery Hours:
Tuesday to Saturday, 10 a.m. to 5 p.m.
Sunday, 2 to 5 p.m. Closed Monday
Thursday, 7:30 to 9:30 p.m.

ESQUIMALT SPORTS CENTRE
1151 Esquimalt Road
ICE SKATING
SATURDAY
10:30 a.m.—Family
1:30 p.m.—Public
8:15 p.m.—Public
SUNDAY
1:45 p.m.—Public
8:15 p.m.—Public
Skating is Fun
HALLOWEEN TREATS FOR ALL CHILDREN
WEDNESDAY
Parents and Toddlers
1:30 to 3:00 p.m.
School Skating
3:30 to 5:00 p.m.
SKATING IS FUN

MING'S KITCHEN
CHINESE FOOD DELIVERY
384-4323
809 YATES STREET

FAMILY RESTAURANT
AT REASONABLE PRICES
● Luncheon Specials
● Week-end Dinner Specials
ROAST BEEF—With all the trimmings, dessert, beverage $2.25
In the "Den" at
daffodil inn
680 GARBALLY RD.
(behind Firestone)
386-8351
7 A.M. to 1 A.M. DAILY
SUN. and HOL. 7 A.M. - 11 P.M.

Soloist Chooses Glazunov Work

A valuable addition to the roster of artists who from time to time tour the North American continent arose in the spring of 1970 with the American debut in Chicago of violinist Gyorgy Pauk.

He appeared on that occasion playing the Stravinsky Concerto with the Chicago symphony and was instantly recognized as an artist of very special properties.

His was already a commanding reputation in Europe and in England where the Hungarian-born violinist makes his home.

He is especially noted for the relaxed, flowing beauty of his tone, perfection of intonation over the full range of his instrument and a technical wizardry that even the most closely analytical of critics at major musical centres, have described as flawless.

This spring Pauk appeared for the second time in America with notable success, playing with the St. Louis Symphony.

Now the 1971-72 season marks his first extensive North American tour, in the course of which he guest solos with the Victoria Symphony Orchestra, Nov. 7 and 8.

From a repertoire which embraces many of the major violin concertos, from Bach and Mozart to Prokofiev and Hindemith, Pauk has chosen the A minor Concerto by the composer, Alexander Glazunov.

Brilliant and melodic in nature, it reveals Glazunov's strong inclination toward the serene order of classical form.

★ ★ ★

Victoria Symphony patrons will be disappointed that they are not now to hear their musical director-conductor, Laszlo Gati — who is himself a fine violinist — perform the Bach D minor Double Concerto with the guest soloist.

This would have provided a unique occasion for the memory book. But certain factors, included a slightly sprained hand that limited practice, have indicated a change in the program and Pauk will now play a Bach solo Concerto in D minor.

Among plaudits the former European prodigy has received are those lauding his recordings.

The New York Times, London's The Gramophone and High Fidelity Magazine among others, have been enthusiastic about his LPs which include the complete violin-piano cycle of Mozart and Schubert and the Tchaikowsky Violin Concerto with the London Philharmonic.

CJVI PRESENTS
KENNY ROGERS AND THE FIRST EDITION
ROYAL THEATRE
Wed., Nov. 3 — 8:30 p.m.
Box Office Open at the Royal Theatre Daily, 11 - 5 p.m.
TICKETS $5 — $4 — $3

LONGHORN STEAKHOUSE
For the Finest Steaks and Prime Ribs in the West
ROAST BEEF and YORKSHIRE PUDDING—SERVED FAMILY STYLE
Complete with soup, tossed green salad, dessert and beverage. $2.50
SUNDAY, OCTOBER 31
P.S.
COMPLETE SPARERIB DINNER EVERY WEDNESDAY NIGHT $3.50
FOR RESERVATIONS PHONE 477-8022
4066 Shelbourne St.
OPEN DAILY 12 NOON
CLOSED MONDAY
Owned and Operated by Graham Meats

The Rathskeller Restaurant
851 Douglas Street
serving:
European and Canadian Dishes
Open Daily:
11:30 a.m. to midnight
Sunday:
4:30 p.m. to 10:00 p.m.
Phone For Reservations
386-9348

THE CAR WASH
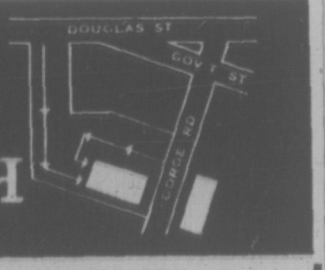

ALL MAJOR CREDIT CARDS HONOURED
FREE!
ALL MAJOR CREDIT CARDS HONOURED
HALLOWEEN TREATS
EVERY DAY RIGHT THROUGH TO AND INCLUDING OCTOBER 31, 1971
Bring the whole family—It's fun to "COME CLEAN WITH US"
628 Gorge Rd. E. 386-7021

FEASTING IN THE WORLD FAMOUS
Olde England Inn
Founded 1946
Dine in Romantic Candlelight
The Inn is a restoration of an historic McClure mansion, furnished with 17th Century antiques.
Featuring in the Baronial Hall
Choice Sirloin of Beef and Yorkshire Pudding Knighted by James 1st
Succulent Alaska King Crab
Steak and Kidney Pie
Steaks a la King Henry VIII
Booking Now for Christmas Day
● Boar's Head Ceremony
● Yule Log Procession
● Traditional Dinner and Entertainment (4 hours: 6 - 10 p.m.)
Reserve Now — 382-8311
429 LAMPSON STREET
Ample Free Parking in spacious grounds
WEDDING RECEPTION SPECIALIST FOR 25 YEARS

FAMOUS ARTISTS LTD.
VICTORIA MEMORIAL ARENA
ONE PERFORMANCE ONLY!
WEDNESDAY, NOV. 10 at 8:30
The OSIPOV Balalaika ORCHESTRA
ONE THOUSAND AND ONE SINGING BALALAIKA STRINGS
Direct from Moscow
FIRST NORTH AMERICAN TOUR
WITH STAR SOLOISTS
EUGENE RAIKOV—Bolshoi Opera—Leading Tenor.
YURI GULYAEV—Kiev Opera.
LUDMILA ZYKINA—Russia's Most Popular Singing Star.
Plus
LILI NOVORODOVA and YURI NIKONOV—Leading Russian Dancers.
(Russian Moldavian and Ukrainian Dances)
4.50, 4.00, 3.50, 2.50
TICKETS NOW ON SALE AT THE MEMORIAL ARENA AND McPHERSON PLAYHOUSE BOX OFFICES

KENNY ROGERS and the First Edition will be performing a concert at the Royal Theatre Wednesday, Nov. 3, at 8:30 p.m. The show is part of a week-long tour the group is making of Western Canada, playing in Vancouver, Calgary, Edmonton, Saskatoon and Regina. Two of the more popular of the group's recordings are "Reuben James" and "Something's Burning."

Hard Life, Easy Songs

By ALEX BINKLEY

MONTREAL (CP) — A hotel room in Old Montreal.

Shannon Two Feathers and two friends are hard at work with their "axes" and it looks like fun.

Shannon's face ripples with a massive grin. His heavy tattooed arms swing up and down as he picks the strings of his guitar, known in the trade as an axe.

A break . . . Shannon and his two friends, Willie Dunn and Michael Patrick, talk about the song, The Land of Apple Pie.

Shannon, a 33-year-old Saulteaux Indian, is a budding singer and song writer. Willie, a Mic Mac Indian and an accomplished singer and song writer himself, says Shannon is one of the best Indian singers and writers around. They both sing a lot about the plight of the Indian in a racist society.

Shannon has signed a publishing contract with Buffy St. Marie and Johnny Cash is interested in recording another of his favorite compositions, The Revenue Man.

The lyrics for The Land of Apple Pie were written "in five minutes" one day.

"It just came to me out of the blue," Shannon says.

For the umpteenth time, he sings his epitaph to North American middle-clas society and its illusionary good life.

The song may have come easily for Shannon but not life.

Born on the Sandy Bay reserve, about 60 miles north of Portage La Prairie, Man., he was sent to a white foster home at the age of 12. He stuck it out for four years and then ran away to rejoin his mother and new white stepfather.

He is proud now of being an Indian. But it was a different story then when "most Indians wanted to be white."

★ ★ ★

At the age of 20, he had trouble with the law caused by a "lack of proper guidance when I was young" and too much alcohol and drugs he used to try to find an identity. He spent 12 years in various western prisons for "everything from bad cheques to robbery." He was released in the spring of 1970.

Prison turned out to be good for Shannon. A guitar player since the age of seven, he took music lessons during his last couple of years in jail and began writing and recording.

He recorded some of his songs on the prison tape recorder and smuggled them out with the aid of a friend to radio station CJAV in Port Alberni, B.C. His work became popular and the station tried to encourage him.

One of his tapes got to the United States and Buffy St. Marie. She liked it and wrote a letter to the prison a month before Shannon was to be released asking him to go on a summer concert tour with her.

He grins as he recalls how the letter changed conditions at the prison for him. The authorities began to let him write and play when he wanted.

"This is one of Buffy's favorite songs," Shannon says as he strums his guitar and begins Muskrats and Welfare, a bitter melody about the reserves the white man left to Indians as he took away their heritage.

Shannon has been told by people who count that he has the ability to become a top song writer and singer.

SOUND SCENE

Concerts to End Music Drought

By RON ROBINSON
CJVI Program Manager

Victoria is off the main traffic lanes for most of the pop music artists on tour across North America, but the next couple of weeks sees an end to the local drought. The man who "views the world through rose colored glasses," Kenny Rogers and the First Edition bring their pop-country-folk show to the Royal Theatre next Wednesday. Rogers and Mike Settle (who has since split) founded the group four years ago. An appearance on the Smothers Brothers TV show led to a Reprise recording contract, and a string of hits, led by "Ruby Don't Take Your Love to Town." Today the fivesome are stars of their own TV series, "Rollin' On the River" which is produced in Toronto for international syndication.

Two days later, Nov. 5, Vancouver-based Tom Northcott plays a concert at the McPherson.

And a week later Rolf Harris will be at the McPherson for a long overdue two-nighter in Victoria. This booking is the result of the enthusiasm of a Haney school teacher with a new method of teaching music to her students. During his appearance at the Cave last February she told Rolf his songs were the best suited to the procedure she called "instant music." He was quite taken with the idea, and promised to re-write his compositions in single note form for her purposes. Rolf then felt he wanted to expand on the concept (since he himself was a teacher in Australia) and consequently wrote a book of instructions. This book, and an accompanying LP by Rolf illustrating the concept, is being released by Capitol.

The next step was an invitation to Rolf to attend a teachers' conference in Haney in early November. He accepted, and his agent proceded to book him into various B.C. localities, including Victoria. Rolf incidentally is one of the few entertainers today who attracts an audience from virtually all age groups, cutting across that "generation gap."

CJVI SOUND SCOREBOARD

Last Week	This Week	
3	1	GYPSIES, TRAMPS & THIEVES—Cher
1	2	THE DESIDERATA—Les Crane
6	3	IMAGINE—John Lennon
11	4	THEME FROM "SHAFT"—Isaac Hayes
7	5	BIRDS OF A FEATHER—Raiders
5	6	I'VE FOUND SOMEONE OF MY OWN—Free Movement
18	7	MEDLEY: PHOENIX, SAY A LITTLE PRAYER—Glen Campbell and Anne Murray
2	8	SUPERSTAR—Carpenters
10	9	MAMMY BLUE—Pop Tops
13	10	EASY LOVIN'—Freddy Hart
14	11	SUMMER OF '42 THEME—Peter Nero
15	12	BABY I'M A-WANT YOU—Bread
8	13	ONE MORE MOUNTAIN—Dr. Music
4	14	NEVER MY LOVE—Fifth Dimension
16	15	BABY I'M YOURS—Jody Miller
20	16	SOUND OF YOUR CRY—Elvis Presley
—	17	TILL—Tom Jones
9	18	LOVING HER WAS EASIER—Kris Kristofferson
—	19	ALL I EVER NEED IS YOU—Sonny & Cher
—	20	DO I LOVE YOU—Paul Anka

An Elegant Sadness

STARS of My Night at Maud's are Jean-Louis Trintignant and Francoise Fabian.

My Night at Maud's is a first class example of how a potentially dull story can come to life through meticulous attention to nuances.

This French film was directed by Eric Rohmer, who says it is the third in a series of six moral tales. Shot in black and white, it is a miniaturist work dealing with the lives of only four people.

Jean-Louis Trintignant plays an engineer, a bachelor, 34 years old, who is a devout Roman Catholic. In a small town he chances upon an old friend, Vidal (Antoine Vitez) who teaches philosophy.

Vidal learns that Jean-Louis may be looking for a wife, so he introduces his friend to Maud (Francoise Fabian).

Maud is divorced. She is beautiful, also lonely, and lives with her daughter and a maid in a conventionally discreet apartment common to the educated middle class.

Maud and Vidal gently mock Jean-Louis' concern for morals and his desire to be eternally faithful to a projected Catholic wife. Jean-Louis defends himself with a mixture of sincerity and slight embarrassment.

He and Maud spend the night talking. Their conversation reveals their pasts and beliefs in a graceful interplay of curiosity and desire.

★ ★ ★

But Jean-Louis rejects Maud's offer to make love. She is insulted and hurt, for she has begun to doubt her luck with men.

Rohmer treats these people seriously, and it is oddly refreshing to see a film about people who are not undone by need and do not push the action by simple reactions to each other.

Rohmer's characters behave like sensible, but sophisticated adults. We are left free to respond to Jean-Louis's self-concern and Maud's loneliness as we choose.

The film is shot straightforwardly, but Cecil Decugis' editing gives it the feeling of motion that all movies require to be lively.

Visually, My Night at Maud's is quiet and self-assured. Its pacing never gets in the way of Rohmer's development of his characters. One of this movie's great pleasures is watching how the characters suggest so many emotions and motives simply by smiling in certain ways or changing conversations with apparent diffidence.

Jean-Louis eventually finds and marries a blonde woman (Marie-Christine Barrault) whom he discovers at Mass. He greets her on the street after unsuccessfully trying to follow her as she rides her bicycle to the student hostel where she lives.

He introduces himself with the awkwardness of a teenager determined to learn how to talk to strange girls at a high school dance.

Their brief courtship lacks the subtlety of the encounter with Maud. But this is partly because the girl, Francoise, is breaking off an affair she had with a married man.

Fearing rejection, Jean-Louis lies a little and says he slept with Maud. The lie returns to haunt him and yet perhaps further cement his marriage when the film's ironic ending reveals the identity of Francoise's lover.

Maud returns near the end of the film, unchanged but possibly more bitter. She has remarried and the marriage is not going well.

Rohmer ends the story with a marvelous one-scene statement about Jean-Louis' life which suddenly reveals a great feeling of loneliness.

My night at Maud's is a story of lost opportunities and people who never reached fulfillment. It flows with an elegant sadness and a firm understanding of how character indeed is fate.

Jets Crash-Prone

LAHR, West Germany (CP) — Canada has lost 51 Starfighter jets through crashes in the last 10 years in Europe, with the loss of 15 flyers' lives. Figures compiled Friday showed the West German air force and navy have lost 127 of the U.S. planes through crashes that claimed the lives of 67 pilots.

MOVIES
peter mcnelly

The most important event of the year for lovers of the ballet

BALLET FESTIVAL
SUNDAY MATINEE
OCTOBER 31st
"Evening with the Royal Ballet"
NOVEMBER 7th
"SWAN LAKE"
BY BOLSHOI COMPANY
NOVEMBER 14th
"SLEEPING BEAUTY"
NOVEMBER 21st
"BOLSHOI BALLET 70"
NOVEMBER 28th
"CINDERELLA"
ADULTS $2.00 — HAIDA 806 YATES STREET 382-4278 — GOLDEN AGE $1.00

DONALD SUTHERLAND
ELLIOTT GOULD
SALLY KELLERMAN
"A COCKEYED MASTERPIECE!"
—Joseph Morgenstern, Newsweek
20th Century-Fox presents
MASH
An Ingo Preminger Production
Color by DE LUXE® Panavision®
WARNING—"Frequent swearing and very coarse language."
—R. W. McDonald, B.C. Director
OAK BAY 2184 OAK BAY AVE 598-3213
Evenings All 7:00 and 9:00
Closed This Sunday
Adults $1.50. G.A. Members $1.00
Students 18 and over $1.25

GEM Theatre Sidney
CLINT EASTWOOD
The Deadliest Man Alive ...Takes on a Whole Army!
CLINT EASTWOOD
SHIRLEY MACLAINE
"TWO MULES FOR SISTER SARA"
TONIGHT 6:50 and 9:00

The Best Entertainment Value In Town!
"A TERRIFYING AND CONVINCING VISION OF A DEEPLY DIVIDED SOCIETY!"
—NEWSWEEK, JULY 27, 1970
"JOE"
plus
ACADEMY AWARD WINNER
BEST DIRECTOR —MIKE NICHOLS
JOSEPH E. LEVINE presents
MIKE NICHOLS
LAWRENCE TURMAN
THE GRADUATE
ALL-COLOR SHOW
PANAVISION®
ONE SHOW NIGHTLY
Fox CINEMA
"Joe" 8:15 — "The Graduate" 7:30
Box Office Opens 7:15

WHO NEEDS THE WORLD WHEN YOU OWN THE MOON AND THE STARS
Music by ELTON JOHN and BERNIE TAUPIN
"friends"
ODEON 1 780 YATES STREET 383-0513
IN COLOR
ADULT ENTERTAINMENT
Doors: 12:30
Shows: 1:00 - 3:00 - 5:00 - 7:00 - 9:00
Sunday, Doors: 1:15
Cont. from 1:30

Double Fun with the "Carry On Gang"
CARRY ON AGAIN DOCTOR
Starring: Sidney James — Kenneth Williams — Charles Hawtrey — Joan Sims — Barbara Windsor — Hattie Jacques
ODEON 2 780 YATES STREET 383-0513
Doors: Daily at 12:30
Shows: 1:00 - 3:00 - 5:00 - 7:00 - 9:00
Sunday, Doors 1:15
Shows: 1:30 - 3:00 - 5:00 - 7:00 - 9:00

Enjoy a Beautiful All Color Travelrale Film
OPEN ARMS OF PORTUGAL
Presented and Narrated by James Metcalf — In person on World Adventure Tours.
Visit: Madeira, Garden of Portugal, Estoril, Lisbon, Sintra, Trancera, Bussaco, Evora—All the Highlights.
WED., NOVEMBER 10
McPherson Playhouse
2 Shows: 6:00-8:30 p.m.
Res. 3.50, 2.00
At Theatre Phone: 386-6121

MOVIE GUIDE
2nd GREAT WEEK!
WINNER OF 6 ACADEMY AWARDS!
DOCTOR ZHIVAGO
NOW! IN PANAVISION® AND METROCOLOR
3 SHOWS DAILY
ROYAL 805 BROUGHTON—383-9711
1:30-4:45-8:00 P.M.
Sunday 8:00 P.M. Only

"A gutty saga featuring the world's roughest sporting event Buzkashi."
—SPORTS ILLUSTRATED
The Horsemen
Screenplay by DALTON TRUMBO
OMAR SHARIF
LEIGH TAYLOR-YOUNG
JACK PALANCE
HAIDA 808 YATES STREET 382-4278
Doors: 12:45
Shows: 1:00 - 3:00 - 5:00 - 7:00 - 9:00
Sun., Doors: 4:45
Shows: 5:00 - 7:00 - 9:00

A POWERFUL NEW MOVIE
3RD WEEK
A VIOLENT MAN AND A GENTLE WOMAN WHO MADE THE MISTAKE OF TRYING TO CARE FOR OTHER PEOPLE
BILLY JACK
Starring TOM LAUGHLIN · DELORES TAYLOR
ADULT ENTERTAINMENT
Warning: Swearing and coarse language—R. W. McDonald, B.C. Director
Saturday Matinee at 1:00 and 3:00
EVENINGS at 7:00 and 9:00
Coronet 808 YATES ST. 385-6111

Now "Travelin' Light"
A Country Music Spectacular
HELLO US BUTRUM, ARCHIE CAMPBELL, CHAPARRAL BROTHERS, ROY CLARK, HANK COCHRAN, SONNY CURTIS, PENNY DeHAVEN, JIMMY DICKENS, GEORGE HAMILTON IV, JERRY INMAN, WAYLON JENNINGS, GRANDPA JONES, BUDDY KNOX, RED LANE, JOHNNY & JONE, MOBLY, AUDIE MURPHY, RUDE, WEBB PIERCE, DEL REEVES, HANK SNOW, RED STEGALL, JEAN SHEPARD, NAT STUCKEY, CATHIE TAYLOR, MARY TAYLOR, HANK THOMPSON, FREDDY WELLER, FARON YOUNG
IN COLOR
CAPITOL 805 YATES—384-8311
Today at 1:10, 3:10, 5:10, 7:10, 9:15 P.M.
Sunday Doors 3:00 P.M.
Feature: 3:10, 5:10, 7:10, 9:15
Children 30¢—Golden Age 50¢ 'til 5 p.m.

WARREN BEATTY & JULIE CHRISTIE
McCABE & MRS. MILLER
WARNING—Nudity, frequent swearing and very coarse language.
—B.C. Director
donald sutherland
jane fonda
klute
Both Features Color
TILLICUM Drive-In BURNSIDE AT TILLICUM—382-7531
Gates Nightly 7:30
Show at 8:00 p.m.

Every SUNDAY — 10 a.m. to 5 p.m.
"SWAP and SHOP"
TILLICUM DRIVE-IN 382-7531

"By far the best picture in the entire competition (Academy Awards 1970). One of the biggest thrills of this or any other moviegoing year."
—Andrew Sarris, The Village Voice
In French with English Sub-Titles
my night at maud's
COUNTING HOUSE CINEMA 1
Corner of Broad and Broughton — 383-3434
Doors: 6:45 Shows: 7:15 - 9:15
Sat. Mat., Doors: 1:30 Show: 3:00
Sun. Mat., Doors: 1:15 Shows: 1:30 - 3:30

ADULT ENT.
10
The true story of John Reginald Christie who turned his backyard into a burial ground.
RILLINGTON PLACE
RICHARD ATTENBOROUGH
JUDY GEESON
COUNTING HOUSE CINEMA 2
Corner of Broad and Broughton — 383-3434
Doors: 6:45 Shows: 7:15 - 9:15
Sat. Mat., Doors 1:30 Show: 3:00

CAPTAIN'S PALACE
"Victoria Landmark Built in 1897"
A warm and gracious atmosphere featuring cuisine of superb excellence. Open for your dining pleasure.
NOW FEATURING
Steak and Lobster
★ Breakfast ★ Business Luncheons
★ Dinners ★ Club Meetings
OPEN DAILY 9 A.M. 'TIL 10 P.M.
INCLUDING SUNDAY
Ample Parking—Reservations
809 BELLEVILLE STREET
PHONE 388-9191

Those Doubts About Trudeau Prove Well-Founded

By GARY CLARKSON

This is the book the politically conscious have been waiting for almost since Pierre Elliott Trudeau made his debut as prime minister seemingly so many years ago.

Walter Stewart might have called his book "What We Always Suspected About Trudeau and Canadian Government But Were Afraid to Face." For those who voted for Trudeau out of curiosity and hope the true dimensions of the central object of the dream are at last revealed.

SHRUG: Trudeau in Power, by Walter Stewart. New Press. $7.95.

Stewart makes no claim to being an impartial observer and his book stands as a monument to the simple truth that our writing is a revelation of innate and acquired bias.

But it is more than a monument to the obvious, more than a detailed catalogue of misgovernment from Ottawa. It is a plea to the Canadian people to shake themselves free from illusion and charade before democracy itself becomes just another meaningless slogan to shrug off.

The suspicions that some people harbored about the Prime Minister are, I think, shown to be well-founded. Most of all, the notion that he could solve all problems he had a mind to solve is dispelled.

The chapter headings set out the principal indictments in mock comical form: "Legislation: Nobody Knows the Trouble I've Ducked"; "The New Politics: Participate Me In Violet Time"; "Parliament: Ain't Gonna Need This House No Longer . . ."

One wishes at times that Stewart were not such an able prosecutor, because the picture he paints, if not the final one, is sufficiently stunning to cause the reader to recoil and feel a certain panic. Nietzsche once said that the problem for man is not to discover the truth but to endure it. Stewart brings home the full cruelty of that observation.

At this point an indulgent reviewer would tell the reader to relax, that nobody could be all that bad. Well, this reviewer has to report that Trudeau and his cohorts are probably only too close to establishing a quasi-presidential system in this country (minus the salutary checks and balances).

The worth of this book is that it could provide the shock treatment to counter the soporific effects of Trudeaumania, so falsely called participatory democracy.

The book makes clear that in politics the magic number is two — there is no seduction without initial consent. There is, therefore, an individual element in the complex tale by which our history has become a forbidding rapids. We are all, to some degree, contributing to the fateful progression of events which may yet end in Canada's dissolution.

It is the backdrop of possible disaster against which the author portrays the major protagonist and all the lesser figures. Stewart's skill as a writer is his almost uncanny ability to do superbly what most of his journalistic colleagues only play at: giving meaning to the daily happenings as the well as the arcana of politics.

Historians will excoriate Stewart for lack of documentation and for, they will say, riding a thesis to the ground. They will have missed the point Stewart is out to make about history and Trudeau — that it is great causes and dedicated men who give history what precious little meaning it has and men like the PM who can violate that meaning by blindness and wilfulness.

Stewart's characters are not unintelligent. They are all more or less conscious of what they are doing or think they are doing. And this is why the reader will become so deeply absorbed by "Shrug."

The counter-bureaucracy which the prime minister has built around himself has received a lot of deserved attention. Here, after all, is the power house of the government, the "Supergroup," and the author pores over its intricacies with a knowing eye. Technocracy in bloom.

The Opposition does not relish being out in the cold, much as we might think it does, and Stewart discerns other good reasons for the lack of esprit in its ranks. With such weak foes, the author notes, there is a certain inevitability that the Liberals will come out looking better than they are. The notion that Trudeau is a creature of the Press gets as short shrift as does the Press itself.

Stewart sees some hope, however, not that Trudeau will be turned out next time, but that little by little the tide will turn in favor of good men from all parties. And that national unity may yet flourish and Canadian independence survive.

To the author, Canadian unity is a function of an enlightened federalism. Here is the key to the French-Canadian question and here is the reason Trudeau's brand of federalism is not the answer. War Measures are, ultimately, the despairing measure of Trudeau's inadequacy in handling separatism.

This book will be a primer for the next federal election. This work is a refutation of the siren song "Trudeau is Canada's last chance." If enough people digest this book we may eventually be able to reminisce securely on the strangely static regime in Ottawa.

books
PETER MURRAY - EDITOR

Plugging Along To Fame, Fortune

By JOHN GIBSON

This book is autobiographical; it describes the transition of Lieutenant Colonel John Masters, D.S.O, O.B.E., 4th Prince of Wales' Own Gurkha Rifles to John Masters, novelist and resident of New York State.

THE PILGRIM SON, by John Masters. Longman. $8.75.

Masters described some of the process eight years ago in an article: How to Succeed at Writing by Trying Very Hard. Obviously, he brought with him from India fortitude and the ability to endure. He worked hard, but there was an element of luck on the road to success.

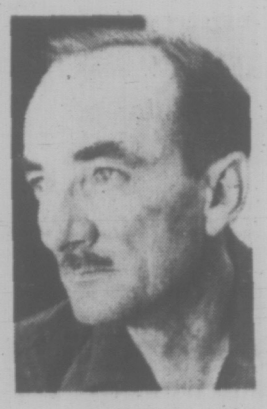

MASTERS
. . . deserts his art

His first novel was rejected by 10 publishers. In the end, he gave the manuscript to a friend and neighbor who was in the publishing business.

The novel was a best seller, and Masters continued to write, using the same formula. Into the tapestry of Indian history since the Mutiny, he wove the thread of an English family. It was Kipling brought up-to-date, complete with Anglo-Indian words and the stiff-upper-lip on the North-West Frontier.

In a novel, an illusion of time, action and sound can be created with a half page of dialogue. Masters is less sure of himself when he describes his own path to fame and fortune.

The best chapter is a description of a voyage in an 800-ton Chilean patrol vessel south of Tierra del Fuego and Cape Horn. The ship sailed from Punta Arenas to the island of Diego Ramirez, and the voyage is made vivid by narrative skill. Much less interesting is the author's analysis of himself as a 'British gentleman' and the rather sarcastic pages on British Orders of Chivalry.

It is a pity when a novelist turns to autobiography and deserts his art. The month-by-month account of a writer's life in the country or in suburbia may be factual, but Masters might have come closer to the essential truth if he had made up the whole thing. The creation of Pilgrim Son as a book is only justified if it reveals something of the author or is a guide to other writers or is completely readable on its own.

The book can be recommended to struggling writers, particularly if their manuscripts keep coming back from publishers. It can be recommended to retired Army colonels who cannot live on their pensions. It might even be recommended to an American who discovers that his new neighbor is from Britain. But if you want to find out about John Masters, the writer, read Bhowani Junction or Nightrunners of Bengal.

Pierre Trudeau . . . 'The trouble I've ducked.'

Six Months in TV Land

By PAT BARCLAY

When I read Love Story, I decided it must have been written on a bet. The ingredients — poor little rich boy, clever little poor girl, violence, sex, love, and death — seemed too calculated to be anything more than a cheeky attempt to prove that corny old melodrama was still viable in the space age. Love Story seemed not so much written as manufactured.

TELEVISION'S CHILD, by Norman S. Morris. Little, Brown. $7.95.

This approach lends itself to non-fiction even more. The experts tell us that North Americans read more non-fiction than fiction: small wonder, then, that writers and publishers are scurrying to satisfy — if not glut — the demand. Certain topics (like violence, obscenity, sex, love and death) are virtual guarantees of financial success. The man who comes up with a new combination or permutation of the same old ingredients has it made.

Which brings us to Television's Child (The Impact of Television on Today's Children — What Parents Can Do About It). Few non-fiction combinations will appeal to the middle class parent more than this one. We may be forgiven, I think, for expecting the book to deliver what its title promises. Instead, we find a collection of data slung together during a whirlwind six months when Norman Norris was also employed full time as a producer-writer for CBS News in New York.

Morris' original idea was to obtain regional samplings of parental opinion about TV and its effects on their children.

Parents, across the U.S. would be contacted through educators and PTA groups. According to Morris, his educators refused to co-operate on learning the study was private and unsupported by any research grant. Eventually, his "regional samplings" boiled down to five schools in New Jersey and a group of parents in Boston. He also interviewed a handful of psychiatrists and a respectable number of television executives.

The result is a book containing more than we want to know about some things, not enough about others. The moral must be that some books, like all elephants, require a longer gestation period than six months.

Still, if you want to know the background of Sesame Street, you will find it here. There are some interesting tables showing Nielson ratings for programs watched by children. And there is a serious attempt at discussing the problem of violence (what another magic ingredient) in children's shows.

(Morris goes so far as to state that no psychological harm is caused by cartoon violence. He believes the "outlet for aggressive feelings" theorists, the same ones who see no harm in toy weapons. "Yes but," said Dick Martin on Laugh-In the other night, "did you ever hear of anyone being stabbed to death with a yo-yo?")

Probably Morris' biggest weakness, in my case, was to mistake The Friendly Giant for a U.S. program. I can't help wondering how many other nuggets of misinformation he managed to mine in those hectic six months.

No Room for Debate In Separatist Squeeze

By PETER MURRAY

October, 1971, one year after The National Trauma, and despite an endless flow of essays and books analyzing the event the country seems little closer to a true understanding of what happened.

In a thoughtful article in this paper last Saturday James Eayrs, one of Pierre Trudeau's sharpest critics last fall, suggested that opinions made in the heat of the crisis have not been tempered by hindsight. He's probably right, since they were forged by emotion rather than intellect.

BLEEDING HEARTS . . . BLEEDING COUNTRY, by Denis Smith. Hurtig. $2.95 paperback.

THE REVOLUTION SCRIPT, by Brian Moore. McClelland and Stewart. $6.95.

Just as most of the population supported imposition of the War Measures Act out of fear and hostility, so the critical academics and journalists were swayed by an emotional concern for the lives of the two prisoners.

However humane this may have been, these critics have not proved their contention that it would have been better to accede to the demands of the FLQ, the murder of Pierre Laporte notwithstanding.

Stall for Time

Nor are they persuasive when they condemn the indecision and vacillation of Quebec and Ottawa in the face of the original ultimatums by the abductors of James Cross. It would be more honest to concede that this was an excruciatingly difficult period for the authorities, and that under the circumstances an apparently confused attempt to stall for time was both understandable and possibly a valid policy.

These seem to me to be the main flaws in Denis Smith's otherwise thoughtful and provocative study of the October crisis.

By careful documentation and analysis Smith presents a convincing case for his thesis that use of the War Measures Act was a grave error that has permanently scarred the national psyche.

In doing so he paints a damning picture of a rigid and authoritarian Pierre Trudeau. But then, looking back, didn't the Prime Minister reveal himself under the duress of the moment?

"Well, there's a lot of bleeding hearts around here, that just don't like to see people with helmets and guns. All I can say is 'go on and bleed'."

Was ever a more incredibly insensitive remark uttered by the leader of a democratic country?

Smith suggests that Trudeau is a political dogmatist who will go to almost any length to impose his will and advance the particular theory of government which he embraces.

Too harsh a judgment? Consider the tactics employed by the Prime Minister in his major television address justifying the War Measures Act when he declared that further kidnappings could occur anywhere in the country and involve any victims. The next hostages might be "you or me, or perhaps some child" or "innocent members of your family, or of your neighborhood."

There is only one way to interpret those words and that is as a shameless attempt to play upon the fears of the people to rally support for the position he was taking.

In a careful dissection of this speech, Smith backs up his charge that it was a "demagogic display of charged language, clever device, undefended assertion, and questionable psychology."

So too in his brief television address on the Sunday night after the discovery of Laporte's strangled body, a startling performance by the PM that dominates my own memories of those days. Surely it was the duty of a responsible leader at that highly-charged time to calm the population, not inflame it with hate and fury?

Harden Attitudes

It's possible to argue that Trudeau's manner of dealing with the crisis was almost as instrumental as his actual policies in hardening attitudes on the fundamental issue of separatism. He left little room for rational debate.

Smith's main contribution is his exposition of Trudeau's political philosophy based on his writings and speeches. He maintains that Trudeau is contributing to extremism by rigid adherence to a utopian federalism that is impossible to impose upon the country.

Smith argues that faced with Trudeau's intractable stand against Quebec nationalism, the separatist movement will grow until the ultimate showdown is reached. Trudeau's politics of confrontation, by squeezing out the moderates, will hasten that sad day.

He concludes gloomily that "the major dialectical opponent that (Trudeau's) approach has created is not Rene Levesque the pragmatist, but Pierre Vallieres the fellow absolutist. The triangle of forces in which Pierre Trudeau is caught as both agent and victim — and Canada along with him — has taken the shape of classical tragedy."

Smith, a professor of politics at Trent University, has written a serious book that merits a wider audience than it is likely to get.

Brian Moore, a successful novelist, has written a semi-fiction account of the crisis that will, because of his name and lavish publicity by the publishers, receive more attention than it deserves.

Make a Movie

It's a slick little thriller that adds only marginally to our understanding of the event. It should make a dandy movie, in the style of The Battle of Algiers, from which the Cross abductors borrowed some of their tactics.

One can't help wondering for whom this book was intended. Although this is a Canadian edition it contains such sentences as: "There was no indication, he said, as to whether the kidnappers meant the provincial authorities (the state government of Quebec) or the federal authorities (the government of Canada)." Other superfluous explanations of the obvious indicate Moore has his eye primarily on an audience elsewhere.

The Revolution Script is undeniably easy to read and exciting in spots but our knowledge from TV and press of the details of the FLQ escapade robs the book of the impact it may have for others not so familiar with them.

The main value of Moore's book is its re-emphasis of the absurdity of Trudeau's evocation of a "parallel power" attempting to establish itself as the government of Quebec.

The five rag-tag, confused members of "Liberation Cell," which held James Cross and upon whom Moore focusses most of his narrative, are hard to take seriously as a threat to the established order despite the gravity of their crime. Moore in fact turns them into sympathetic figures as a result of their political naivety.

They are too thinly drawn, however, to fully engage our feelings. Moore's examination of the kidnappers' background is superficial, no doubt because he was unable to interview them after their flight to obscurity in Cuba and was forced to rely on available scraps of information.

Lacks Depth

In the end it is the magnitude of the event that defeats Moore. He has compressed much detail into his rather slim volume but has not provided the depth that would raise it above the level of journalism.

Truman Capote launched this genre of writing with "In Cold Blood", but he succeeded by taking a relatively obscure event and giving it meaning by delving deeply into the lives of the protagonists.

Moore on the other hand almost trivializes an historic event by framing it in a dramatic form.

Wretched Woman

By MARION JENKINS

Like Diary of a Mad Housewife, Elizabeth North's first novel deals with the frustrations of a woman confined to a domestic prison with an insensitive husband as cellmate. The difference between these feminist novels, however, is in the treatment of the problem and the solution to it.

THE LEAST AND VILEST THINGS, by Elizabeth North. Doubleday. $5.50.

The central figure, Hannah Green, is a farmer's wife who, at the beginning of marriage, throws herself into helping her husband run the farm. But when the children arrive, the gates suddenly close on an outer world, and a long term's sentence commences.

After 12 years of resignation, Hannah painfully tries to break out, to become an "emergent woman" and lead a more purposeful existence. Her friends and family watch pityingly.

When her first noble attempt is quickly thwarted, she tries a different way. But just as she seems to achieve some success, she is beaten back.

The stinging irony at each climactic attempt makes one feel sympathy for Hannah but also irritation that she doesn't try harder to attain a worthwhile goal. One suspects she will cravenly continue to believe that "her centre is full of a negative blank hum."

Unlike Sue Kaufman's Diary, which is an outpouring of curbed emotion, this more terse novel moves from pent-up emotions to sudden explosions. Sometimes it is what is not said that makes one really feel Hannah's wretchedness; at other times, when her physical or mental strain cannot be controlled, the author uses a stream-of-consciousness technique to show this breakdown.

The setting also adds to the richness of this first novel. Elizabeth North, who lived in a Dorset village for nine years, describes this rural area with sensitivity. Especially skillful is the way in which she relates the physical surroundings to the emotional state of her characters.

Sea Names That Make Music for Natives

By TORCHY ANDERSON

Hesquiat, Nimpkish, Ucluelet — names along the British Columbia coast that bring echoes of chants at the potlatch: Kitimat, Kitkiata, Kitlop, Nootka — they impart pictures of steep-cliff inlets and the dip of the paddle in black-green water as deep as the bordering mountains are high.

These are the names from the B.C. coast, names that were given long before the first white man sailed his little ships into mysterious, unknown waters. They are music to the ears of native-born. They are to mine.

BRITISH COLUMBIA COAST NAMES, 1592-1906; Their Origin and History, by Capt. John T. Walbran. The Library's Press, Vancouver. $12.50.

For years I have treasured on my shelves a copy of the original edition of British Columbia Place Names. The tempting price in the book market never shook my grip on a book that I can pick up at any time and wander through fascinating frontier history. It was written by Captain John F. Walbran who, while captain of the old lighthouse supply ship Quadra, sailed this coast for years and while often penetrating uncharted waters, began collecting the stories behind the place names.

WALBRAN
. . . collected stories

The first edition was published in 1909; now it has been reprinted handsomely by The Vancouver Public Library as a centennial contribution.

Walbran, who died in 1913, began making his notes when he started his navigation job on a coast as difficult as any in the world. After he retired he pursued his clues on the origin of the names Europeans had given to this coast. The list includes many of the men who captained the ships, the ships themselves, and the occasional compliment to a friend at home. The navies of Britain, Spain and United States are on this roll-call of history.

With the vast traffic between the mainland and Vancouver Island there is no turbulent, twisting channel better known than Active Pass. Your reviewer can remember when the old timers still called it Plumper Pass. Active Pass is the second item in Walbran's splendid array.

In 1857 the American ship Active and the British ship Plumper were doing joint international survey work to determine the boundary. The tide sweep between Galiano and Mayne was first named Plumper but when Capt. Richards found that his American surveying partner had navigated the pass first, he, like a gentleman, rechristened it with the American name. Capt. Richards had plenty of other coast features named for him.

It is typical of the interest offered by this book that Walbran recounts the gold rush to the interior of B.C. was triggered by the arrest of a white man named Macaulay by the Plumper officers on a charge of bootlegging. They called it "supplying intoxicants." The Active then took him to Esquimalt. On the way Macaulay showed the American crew "a large quantity of gold dust which he had received in trade with Fraser River Indians." The news reached San Francisco and the rush was on.

The first recorded near disaster in Active was in 1860 when HMS Termagant "ran on the bluff (Laura Point) on the south shore of the pass, and, in sheering off, carried away some of the trees with her foreyard." She was under steam.

I have devoted some time to the item on Active Pass because it is so well known and so well demonstrates the interesting sidelights of history which delighted Walbran. The book is packed with them.

The reprinting of this book — a beautiful piece of book-making — is a lasting memorial. You are far more likely to have it on the bedside table than on the coffee table.

Laugh Until It Hurts . . .

audrey johnson

For many years I have subscribed to the belief that the ability to laugh at one's own foibles and hang-ups was about as mentally healthy as you could get.

It's a kind of stabilizing philosophical attitude that keeps one from going off the deep end.

Admittedly the world has needed, and profited by, those people whose enthusiasms and angers have carried them to extreme action.

But my own keenest appreciation has always been reserved for the objective humorist whose satirical knife slices through the overgrowth and solemnity that constantly threatens to occlude our bloodstream.

* * *

The English have often been accused of humorlessness. Yet they are as quick as most and subtler and more acrid than many in probing the bureaucracy, rigidity and pomposity that plagues their own mores and customs.

Their movies and television shows have proved this time and again, while North American television screens are usually filled with material either platitudinously domestic, cloyingly sentimental or punnily funny.

So it was a pleasure to welcome a slightly keener breeze from the box when the All In the Family series began.

Here was a show that really took a poke at the biases that afflict a broad swath of the American middle class.

It seemed to me that we were laughing at, not with, Archie (a considerable difference, that) and it certainly never occurred to me to regard the self-important dimwit as "lovable" or his opinions as anything but those of a sub-human intelligence.

What a startler then to read in the New York Times a concerned and deadly serious article by Laura Z. Hobson (author of Gentleman's Agreement) in which she castigates the series and its director for popularizing prejudice and bigotry.

She suggests that it is outrageous to make a lovable character out of such a man as Archie Bunker.

She complains that he is not made to use the stock vocabulary of the typical bigot — kike, nigger and so forth. In other words that the show does not go far enough and therefore does not succeed in making bigotry and racism odious in the minds of the viewers.

* * *

Her long dissertation has been followed up a flood of letters to the editor, many intensely subjective and pro-Hobson. A few, however, accuse Mrs. Hobson of lacking a sense of humor and letting her own prejudices re "blue-collar mentalities" and "black mentalities" out of the bag.

As Mrs. Hobson is a fiction writer herself, it is certainly a bit disconcerting to find her apparently in favor of a villainously one-dimensional Archie in situations denuded of their present affinity to real life.

But the over-all effect of the letters is to suggest that many Americans have an excessively tender conscience in this area, else they would not react so positively and in such unusual numbers.

And surely it must be concluded that if All in the Family can brew such a strong reaction it hasn't altogether failed to achieve its avowed target of seeking out and mocking the little men with the big prejudices.

What actor Carroll O'Connor, director John Rich and the writers have made of Archie Bunker is a "real" person in a real-life milieu and like any person who is laughable, irritating, wrong-headed, more often a victim than a victimizer, he is likable.

We laugh at him but most of us — and that includes today's enlightened kiddies with whose reactions the letter writers are deeply concerned — do not condone his views.

Critically speaking it would be valid to say that the series would be dead-on target if a sharper note of satire were introduced.

* * *

To turn the show into a dour-visaged dramatic expose would achieve nothing but switched-off sets and what good would that do?

But now and then the writers do need to dip their pens in acid, indulge in a little more scorn, thrust home the needle until an "Ouch" echoes under the rueful laughter.

These are the ingredients that through history have made of laughter — when initiated by the wise and witty — a therapy and a cleansing agent.

Edward Tarr with organist George Kent

Baroque Trumpet Concert

A notable baroque-trumpet specialist, Edward Tarr, is to appear in concert at St. John's Anglican Church, Quadra Street, next Thursday.

This is the second in University of Victoria Department of Music's evening series of concerts.

Tarr is an American-born, 35-year-old virtuoso performer on both modern and baroque valveless trumpets. His repertoire of instruments also includes a modern high valve trumpet and piccolo trumpet.

He now makes his home in Basel, Switzerland, from where he tours, conducts research into baroque and renaissance trumpet literature, publishes his findings, and makes recordings.

To date he has nearly 50 records to his credit on major labels, many of them award winners.

His collection of "natural" horns are reproductions made in collaboration with him by a German firm of instrument makers.

In his Victoria appearance he will be accompanied by the distinguished American organist George Kent, a frequent concert tour partner.

Kent, who is also a trumpet soloist, is professor of music at the University of Rhode Island and assistant conductor of the Rhode Island Philharmonic Orchestra.

Some solo organ works are included in Thursday's program.

It should be noted that this concert begins at 8:30 p.m. rather than the usual Uvic concert time of 8 p.m.

There is no admission charge but a collection will be taken to help defray expenses.

Mafioso Nabbed

ROME (AP) — Italian police announced Friday the arrest of reputed Mafia boss Frank Coppola, 73, and three Rome businessmen on charges that include conspiracy to commit murder and trafficking in drugs and contraband tobacco.

Singer Coming

A Canadian singer who is a star on international operatic stages, bass Don Garrard, will be in Victoria Sunday to make a solo appearance at morning services at Emmanuel Baptist Church, Cedar Hill Cross Road.

Garrard is Vancouver born, studied in Italy and has received critical acclaim for his roles in leading European opera houses.

Securities Meeting

Representatives of 10 provincial securities commissions meet in Victoria next week for a three-day private workshop on securities regulations in Canada.

Accustomed to regular gatherings for the purpose of engendering departmental cooperation and uniformity of legislation in the public investment field, it is the group's first meeting in B.C. for five years.

Sessions will be held Tuesday-Thursday at the Empress Hotel.

Ex-Newsman Turns PR

Former city hall reporter for the Victoria Colonist, A. H. Pat Murphy has established a new public relations service to specialize in local council and school board affairs.

Ontario-born, Murphy worked in Victoria, took a sabbatical in Ireland where he was a sub-editor in Dublin before returning to the Colonist in the early 1960s.

He is an air force veteran of the Second World War.

St. Luke's Players present
"CURSES, FOILED and FOILED AGAIN"
An original melodrama by Betty Jean Pierre
St. Luke's Hall — 3821 Cedar Hill X-Rd.
Entertainment from — 7:45 p.m., Nov. 4 and 5. 8:15, Nov. 6
Adults: $1.25 Students 75c
Res: 477-6741 mornings.

OPEN
24 HRS. EVERY DAY
MELROSE CAFE
Newly renovated and under new management, the Melrose Cafe offers fine service and excellent food in a friendly dining atmosphere.
Take Out Orders
622 YATES ST.
383-9715

The Victoria Symphony Orchestra
Conductor and Music Director LASZLO GATI
With GYORGY PAUK
Violin
CONCERT No. 3 NOVEMBER 7-8
Full details and tickets from EATON'S SYMPHONY BOX OFFICE
Sponsor: Mrs. Gertrude Stocker

THE DEPARTMENT OF MUSIC
UNIVERSITY OF VICTORIA
presents
SUNDAY SERIES
Five Hour-Long Faculty Chamber Recitals in Memory of IGOR STRAVINSKI (1892-1971)
OCTOBER 31, 4 P.M. MacLaurin 144
STRAVINSKI: Octet For Winds (George Corwin, Conductor)
VILLA-LOBOS: Bachianas Brasileiras for flute and bassoon.
KUPOVIC: "..." for Rudolph Komorous . . ." (Solo bassoon)
and the VICTORIA BRASS TRIO
ALL SEATS ONE DOLLAR—TICKETS AT THE DOOR

Weekend for 2 in Vancouver. Just $40.
Friday and Saturday night accommodation. Plus breakfast Saturday and Sunday and a full course steak dinner in Hy's at the Sands. For two. For $40. (Who says it takes a lot of money to have a good time.)
Sands MOTOR HOTEL
Downtown at Davie & Denman
VANCOUVER (604) 682-1831
7262

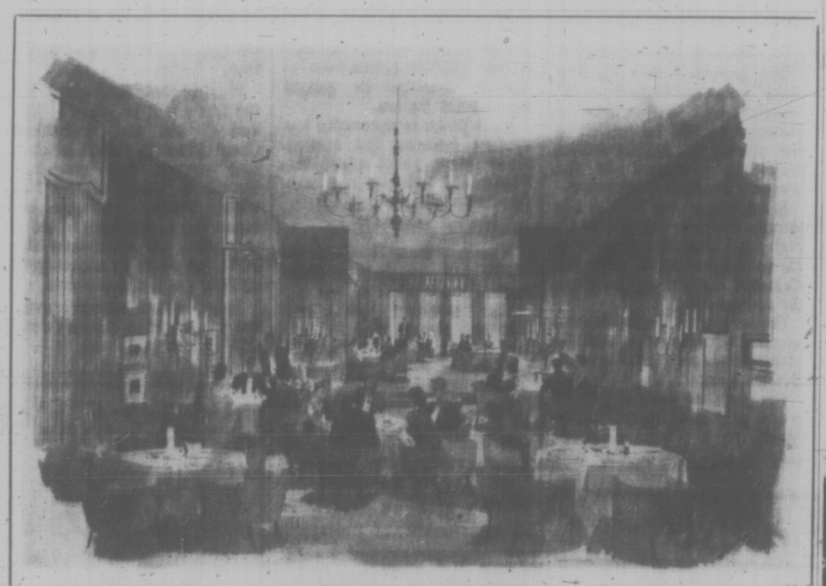

office parties, conventions, seminars, training sessions
. . . tired of the same old places?
The old Pacific Club premises at 500 Fort Street. Now renting several different areas at competitive rates. Attractive surroundings, bar and catering facilities available.
AC
FOR FURTHER DETAILS PLEASE CALL RICHARD TALBOT—384-8071
ANGLO CANADIAN MANAGEMENT COMPANY LTD.
Suite 200, Bentall Building, Victoria, B.C.

SUBURBAN
1971 FORD CORTINA GT
$2357
PHILCO RADIO FREE
386-6131

THE DUKES Restaurant
"Functions with a Flair"
House Specialty PRIME RIB OF BEEF Yorkshire Pudding
Live Entertainment Friday and Saturday
Olive Mills
Ben Aylesworth
Tine Anderson & Kurt
4558 CORDOVA BAY ROAD
658-8922

DANCING SATURDAYS
CABARET STYLE

In the spacious Seaview room, the island's finest maple floor. McMorran's feature the big band sounds of George Kreelong's full orchestra playing for those who enjoy the smooth rhythm and friendly atmosphere.
Instrumentals 8:30 - 9:30
Dancing 9:30 - 12:30 a.m.
Refreshments or late supper optional - $4.00 a couple
Table Reservations 655-3224.
McMorran's
Catering for Receptions and Private Parties

Victoria Conservatory of Music
Women's Committee
Sixth Annual Sale of Good
USED BOOKS
Friday, Nov. 5—9 a.m. to 9 p.m.
Saturday, Nov. 6—9 a.m. to 5 p.m.
510 FORT STREET
All Subjects and Categories
Some Magazines
PROCEEDS FOR STUDENT BURSARIES

Chef Anthony's
ITALIAN - CANADIENNE CUISINE
Week-End Entertainment
OPEN DAILY
RESERVATIONS 382-4122

BUY NOW
BEFORE THE PRICE INCREASE
FORDS TORINOS
MUSTANGS
PINTOS
FORD TRUCKS
Peter Pollen FORD
Yates at Cook 384-1144

HALLOWEEN DANCE
WITH
THE SKYLIGHTERS
At the Leonardo Da Vinci Centre
195 Bay St.
$2 per person
TONIGHT 9 P.M.

There's Something SPOOKY Going on Here!
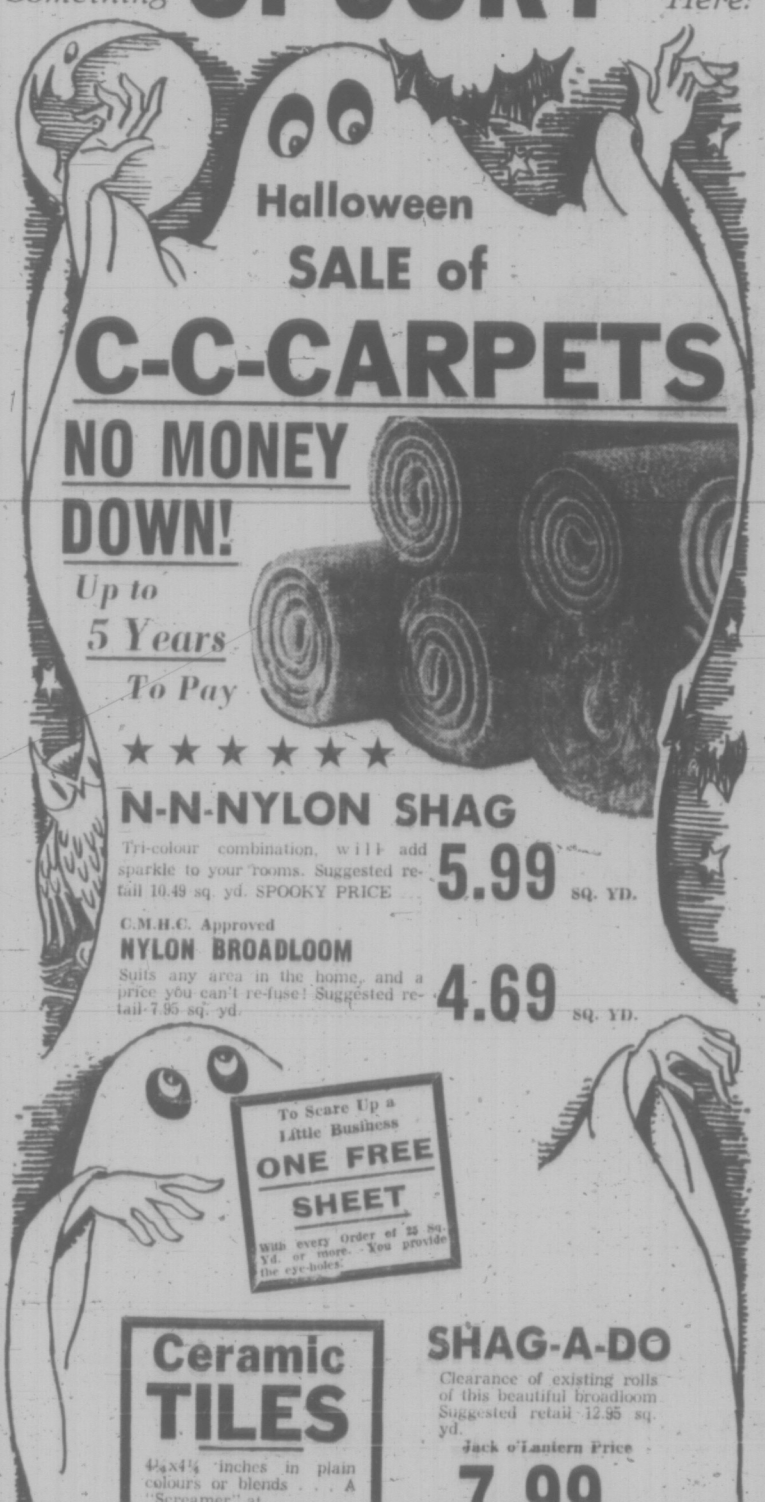
Halloween SALE of
C-C-CARPETS
NO MONEY DOWN!
Up to 5 Years To Pay
N-N-NYLON SHAG
Tri-colour combination, will add sparkle to your rooms. Suggested retail 10.49 sq. yd. SPOOKY PRICE 5.99 SQ. YD.
C.M.H.C. Approved
NYLON BROADLOOM
Suits any area in the home, and a price you can't re-fuse! Suggested retail 7.95 sq. yd. 4.69 SQ. YD.
To Scare Up a Little Business
ONE FREE SHEET
With every Order of 25 Sq. Yd. or more. You provide the eye-holes.
Ceramic TILES
4¼x4¼ inches in plain colours or blends . . . A "Screamer" at 49¢ SQ. FT.
SHAG-A-DO
Clearance of existing rolls of this beautiful broadloom. Suggested retail 12.95 sq. yd.
Jack o'Lantern Price
7.99 SQ. YD.
And Remember . . . NO MONEY DOWN . . . up to 5 YEARS TO PAY!
OPEN 7 DAYS PER WEEK!
9-9 Daily, Sat. and Sun. 10 a.m. to 6 p.m.
INSTALLATION Unconditionally Guaranteed for the life of the carpet
Mandel Interiors Ltd.
We Believe in VALUE and SERVICE
3995 QUADRA at McKENZIE — 479-7121

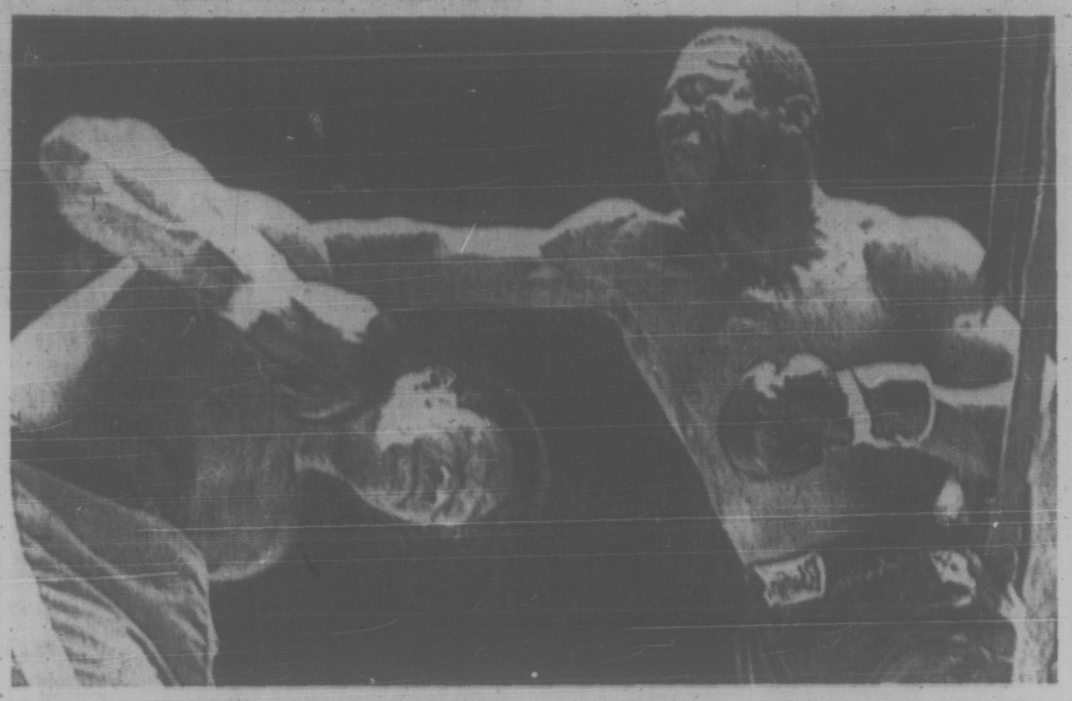

JUST BEFORE FINISH was this desperation punch thrown by Brazilian Luis Pires at ducking George Foreman in fourth round of heavyweight bout Friday night in New York. Pires, 33, bleeding from cuts and with left arm almost useless, failed to answer bell for fifth round. Foreman, 33-year-old second-ranked contender from California, ran undefeated professional string to 32 fights as he was announced winner. Pires suffered muscle hemorrhage in forearm and possible hairline fracture.

Oil Kings Trim Nats; Cats to Test Bruins

VANCOUVER — Don Kozak scored two goals and added two assists here Friday night to help Edmonton Oil Kings to a 7-4 decision over Vancouver Nats and a share of first place with Calgary Centennials in the western division of the Western Canada Hockey League.

The loss left Nats in a three-way tie for fourth place with Victoria Cougars and Medicine Hat Tigers.

Cougars will have a chance to break the deadlock when they meet third-place New Westminster Bruins at Memorial Arena tonight at 8:30.

Darcy Rota also scored two goals to pace the Oil Kings to their sixth victory in nine starts. Curtis Shokoples, Phil Russell and Tom Bladon scored singles for Edmonton, while Brian Ogilvie led the Nats with two goals. Grant Casper and Gord Gamble added a goal each for Vancouver.

Oil Kings led 2-1 at the end of the first period but the Nats tied it at 3-3 in the second.

WESTERN DIVISION

	P	W	L	T	F	A	Pts.
Calgary	7	6	1	0	29	15	12
Edmonton	9	6	3	0	43	35	12
New Westmin.	9	5	4	0	40	42	10
Vancouver	7	3	4	0	24	32	6
VICTORIA	11	3	8	0	28	50	6
Medicine Hat	9	3	6	0	47	44	6

EASTERN DIVISION

	P	W	L	T	F	A	Pts.
Brandon	7	6	1	0	39	24	12
Saskatoon	8	5	3	0	30	24	10
Flin Flon	13	5	8	0	47	64	10
Winnipeg	9	4	4	1	35	28	9
Regina	8	3	4	1	33	31	7
Swift Current	9	3	6	0	33	43	6

Next games: Tonight — New Westminster at VICTORIA; Vancouver at Medicine Hat.

Vancouver outshot Edmonton 16-12 in the first period and had a two-man advantage for almost three minutes, but were held at bay by the brilliant netminding of Larry Hendrick.

In the second, Ogilvie scored while the Nats had a man in the penatly box and then added his second 45 seconds after Kozak had given the Oil Kings a 3-2 lead.

BRANDON GRABS LEAD

In other WCHL action Friday, Brandon Wheat Kings grabbed sole possession of first place in the eastern division by defeating Regina Pats 5-3 in Regina.

The win was Brandon's sixth in seven games and moved the team two points ahead of Flin Flon Bombers and Saskatoon Blades.

Wheat Kings were paced by Dale Coates and Bob Burdock with two goals each. Barry Chernos scored the winner at 16:13 of the third period.

Clark Gillies, Al Barrett and Scott Smith scored for Regina.

Saskatoon moved into a second-place tie with the Bombers by edging Swift Current Broncos 5-4 in Saskatoon. Flin Flon, meanwhile, dropped a 7-3 decision to Winnipeg Jets in Winnipeg.

sports

DOUG PEDEN - EDITOR

Leon Helps Tyees Gain

Victoria High Tyees increased their first-place margin over Mount View Hornets in the Victoria Senior High Schools' Soccer League Friday, and they can thank Leon Mitchell for the boost.

Mitchell, a lineman with Reynolds Roadrunners, scored with less than one minute remaining Friday to lift the 'Runners to a 2-2 tie with second-place Mount View.

The deadlock, coupled with Tyees' 2-0 victory over Oak Bay, increased Vic High's edge to two points over the Hornets with two games remaining on the schedule.

LATE SCORING

Reynolds and Mount View were scoreless at half time, and it wasn't until late into the second half that either team found the target. Mike Finlayson scored for 'Runners and Kurt Robb booted in Hornets' first marker.

Mount View appeared to be headed for victory when Bagicha Baines made it 2-1 with only two minutes remaining, but Mitchell put on a great burst of speed to get the equalizer for Reynolds.

Meanwhile, Tyees got goals from striker Gary McLaren and Steve Forslund, both in the first half, for their victory.

In other Friday games, third-place Belmont got a three-goal performance from Rick Sylvester to defeat Esquimalt, 3-1, in a scrappy evening match before only about 50 fans at Royal Athletic Park. Mike Costello scored three goals for Claremont who defeated Mt. Douglas, 5-3.

Belmont led 1-0 at half time on Sylvester's first goal, but Rick Hardy got the equalizer 17 minutes into the second. Sylvester scored the winning and insurance markers with Belmont a man short as Bill Brooks was sent off for throwing a punch. Dennis Anderson's goaltending was the only bright spot on the lack-lustre Esquimalt side.

	P	W	L	T	F	A	Pts
Victoria	12	11	1	0	80	7	22
Mount View	12	9	1	2	43	14	20
Belmont	12	6	4	2	27	36	14
Oak Bay	12	5	6	1	24	27	11
Claremont	12	5	6	1	31	48	11
Reynolds	12	4	6	2	33	37	10
Esquimalt	12	2	9	1	19	60	5
Mt. Douglas	12	1	10	1	19	47	3

bill walker

Corrigan No Dorohoy, But He's Still Trying

Mike Corrigan got in the news at Vancouver this past week. He told the Vancouver hockey fans what they could do with his stick. Well, he didn't exactly tell 'em, he indicated with a motionth at started down here and ended up there. Which isn't new, because Corrigan didn't know what to do with his stick w en he first came west, either.

Which are two related items.

Naturally, Corrigan's show of petulance is not to be condoned. It's unbecoming a professional. Besides, Mike is only a babe in the woods in this department. Now take Eddie Dorohoy, for instance. He makes Corrigan look like a piker.

You remember Eddie Dorohoy. He came out of Medicine Hat to run the Montreal Canadiens. But when coach Dick Irvin got to hear of it, he shipped Eddie to Victoria. Lester Patrick could use the help. Eddie had Lester convinced for a time, until he was made coach. But that didn't work. Because as playing coach, Eddie couldn't second-guess, and his effectiveness was impaired.

There was a time here when Eddie gave his version of the modern-day Corrigan "salute"—but with a difference. Eddie used words yet—real, juicy, four-letter words to go with the vulgarity of his signals, and loudly enough that all fans within earshot, and that included most on the west side of the arena, could hear and understand. And you, too!

He got the usual misconduct, a game suspension and a $100 fine. Because when your agent was asked by the league president if Dorohoy had indeed said all those nasty things, the reply was: "He did, your honor."

"Damitall, Walker, you cost me $100," Dorohoy charged at our next meeting, "but damitall again, you were right. Now here's what I really think of that ——— referee. And you can print that too."

He Did What He Said He Would

Some minutes later, all differences resolved, Eddie suggested he would behave. More often than not he kept his word, and made good on predictions too.

It was in 1951, and if the old Cougars were the hotshots of the PCHL, Dorohoy was one who helped write the story. It was just after the season began, while leaning over the rail of one of the Princess ships, he boldly announced: "You know, I'm going to win the scoring championship this year."

With 10 games to go, he was 10 points behind the leader, and with only one game remaining he still trailed Ken Ullyot of New Westminster by three.

But in that final game, he got his four points, three assists and a goal, edged Ullyot, 87 points to 86, and snorted: "What else did you expect?"

Now Corrigan may or may not be a special case. That is yet to be decided. And if he's no Dorohoy, he still may have a chance. He's on the right track.

Coach Hal Laycoe has often said that Corrigan has more talent than a lot of players in the NHL, but hasn't learned to apply it.

The Old Stick-in-the-Mouth Trick

It was thus when he first came to Victoria. Yes, he played for the old Maple Leafs. He came out of Toronto as a junior prodigy, and was given to the Leafs to assist them in the league playoffs in 1966.

Like Dorohoy, he had a fast lip, and that made good listening. Confidence is a great asset in a hockey player. But he made one mistake. He told his secrets in front of the wrong player.

George Gibson, now business editor of the Colonist, tells the tale.

"We were sitting on the bus, playing hearts (which is a hockey custom) and Corrigan was holding court.

'I think I can score about 30 goals in this league,' he suggested.

"One of the hearts players looked up and, in a dour tone, calmly inquired: 'Will that be in the first half of the season, or after Christmas, Mike?'

"It was the usually placid Lou Jankowski."

Now 40, Lou retired last year with a professional record of over 500 goals, and innumerable scoring records.

Corrigan, in his first official proclamation, had shoved his stick right in his throat. Now he's giving it to others.

So what else is new?

Leibel Trips Baldwin; Scores Four on Ninth

VANCOUVER — The Gary Leibel rink of Victoria scored an upset 11-9 second-round victory over Matt Baldwin of Edmonton here Friday in the Evergreen Tournament of curling Champions.

The heavily-favored Baldwin rink, former Canadian curling champions is considered to be one of the prime contenders in the 32-rink event which offers $5,600 in prize money.

Leibel, third Lloyd Larsen, second Bud Taylor and lead Wayne Statton, had to overcome a two-point deficit by taking four points in the ninth end. Attempting a draw, Baldwin was heavy on his last shot.

Earlier, Leibel defeated Ron Hungle, formerly of Victoria and Nanaimo, 8-4, in the opening round. Hungle travelled from Faro in the Yukon Territory to the event at the Vancouver Curling Club.

FACES WOOLLEY

Leibel is scheduled to meet Lloyd Woolley of Calgary in the "A" quarter finals at 7:30 tonight, and the winner will advance to Sunday's eight-rink final round.

Qualifiers include the top four rinks in the "A" event plus the finalists in the "B" and "C" events. Prize money is distributed with $2,400 going to the winner, $1,200 to the runnerup, $700 to third place and $500 to fourth place.

Winners of the first Evergreen title in 1967, the Keith Dagg rink of Victoria won an extra-end match, 8-7, in the opening round but lost, 8-6, to Sandy Sandberg of Courtenay in an extra-end. Sandberg, third Chuck Perry, second Harvey Herauf and lead Frank Coates, advanced to tonight's "A" quarter-finals against the winner of a late Friday match between Burnaby's Glen Pierce and Jim Kilburn of Squamish.

GLEN HARPER WINS

Lyle Dagg, a former Canadian and world-champion rink, lost 7-4 to Duncan's Fred Duncan in the opening round, but defeated B.C. champion Kevin Smale of Prince George, 7-4, in an evening match.

Glen Harper, also of Duncan and another former B.C. champion, defeated Vancouver's Ed Dalke, 10-8, to advance to competition against Evergreen champion George Fink of Calgary in a late Friday match.

FANS EXPECT BIG PAYOFFS

WINDSOR, Ont. (CP) — Bettors will be looking for payoffs in boxcar figures when Windsor Raceway introduces two new forms of wagering to Canada at the opening of its 1971-72 season Sunday afternoon.

In the triactor, bettors must pick the first three horses in the sixth race. In the quadractor, bettors select the first four in the tenth. In both cases, the selection must be in the exact order of finish.

Late Basket Saves Blues

Tom Holmes scored a last-second basket to give the Blues a 59-58 decision over the Golds Friday in a University of Victoria Vikings inter-squad basketball game.

Blues were paced by Tom Child and Barry Moen with 15 and 13 points. Jim Hunter led the Golds with 19 points.

Vikings meet University of Calgary at Uvic on Nov. 12 in the opening game of their Western Canada Inter-Collegiate season.

WESTERN SUMMARIES

EDMONTON 7, VANCOUVER 4

FIRST PERIOD

1. Vancouver, Casper (Ogilvie, Stewart) 16:26.
2. Edmonton, Kozak (Comrie, Rota) 16:46.
3. Edmonton, Shokoples (Rogers, Russell) 18:52.

Penalties — Rogers (E) and McClellan (V) (majors) 5:39; Sikoloski (V) 8:43; R. Smith (E) (double minor) and Ogilvie (V) 11:34; Rota (E) 12:23; Russell (E) 13:05.

SECOND PERIOD

4. Vancouver, Ogilvie 13:33.
5. Edmonton, Kozak (Bladon, Russell) 16:05.
6. Vancouver, Ogilvie 16:50.

Penalties — Rota (E) 2:52; Gawryletz (V) (minor and misconduct) 11:36; Sokoloski (V), R. Smith (E), Casper (V) and Van Drunen (E) 19:05.

THIRD PERIOD

7. Edmonton, Rota (Kozak) 2:23.
8. Edmonton, Russell (Miles) 2:40.
9. Vancouver, Gamble (Paulson, Fennie) 5:19.
10. Edmonton, Bladon 9:00.
11. Edmonton, Rota (Comrie, Kozak) 19:42.

Penalties — Mackie (E) 8:35; McLellan (V) 12:29; Gawryletz (V) 16:09.

Stops by:

Hendrick (E)	15	10	7	—37
Cummings (V)	10	7	16	—33

Attendance: 1423.

SASKATOON 5, SWIFT CURRENT 4

Saskatoon — Abgrall 3, Bourne, Jackson. Swift Current — McDougall, Myers 2, Pratt.

WINNIPEG 7, FLIN FLON 3

Winnipeg — Skinner 2, Malinoski 2, Hunt, Bednarski, Elliott. Flin Flon — Stoughton 2, McKinstry.

BRANDON 5, REGINA 3

Brandon — Coates 2, Murdock 2, Chernos. Regina — Gillies, Barrett, Smith.

CHINESE BADMINTON ACES APPEAR HERE WEDNESDAY

Bruce Rollick, reigning Canadian closed men's champion, and Wayne Macdonnell, a former national title-holder, will represent Canada in an international exhibition badminton match against a pair of stars from the Peoples Republic of China at the Victoria Racquet Club.

The Vancouver duo will meet Tang Hsien-hu and Hou Chia-chang on Wednesday at 8 p.m.

The two Chinese players last appeared in international competition during 1966 and 1967. During the first year in Denmark, China won all 15 matches against the Danish squad, then ranked second in the world. The following year, a Danish team travelled to China and lost all 24 matches.

During these appearances, Tang and Hou were seeded first and second in China, respectively.

Due to launch a 30-day, 19-match tour at Vancouver Tuesday, the Chinese players, accompanied by a manager and an interpreter, reached Hong Kong Thursday. They are to arrive on a CP Air flight at Vancouver Sunday.

Rollick and Macdonnell will probably be among the toughest opponents the Chinese players will face on their Canadian visit.

Rollick is the only Canadian to ever win the Canadian open crown, which he captured in 1968 at Victoria. Macdonnell has held the Canadian closed title a total of six times.

Advance tickets, costing $2 for adults and $1 for students, are on sale at all badminton clubs in Greater Victoria, the China Commodity Store on Government Street and from Hocking and Forbes on Yates Streets.

Selwood Takes McKenny's Spot

By The Canadian Press

Three National Hockey League games in as many nights don't worry coach John McLellan so much as they do defenceman Jim McKenny.

It's the only three-games-in-three-nights marathon of the season for Toronto Maple Leafs and results from the Oct. 13 death of Gardens' president Stafford Smythe.

Toronto and Detroit Red Wings were scheduled to open the Leafs' home season that night but the game was postponed until Monday, Nov. 1, out of respect for the Toronto executive.

GOALIES RECOVER

The Toronto weekend starts tonight at home against Minnesota North Stars and continues Sunday in New York with the Rangers. The Red Wings, meanwhile, visit Montreal Canadiens tonight, entertaining Pittsburgh Penguins Sunday and then move over to Toronto Monday.

McLellan's lack of concern for the strenuous weekend stems from the recovery of goalie Jacques Plante from an asthma attack and healing of facial injuries suffered by his other goalie, Bernie Parent, in a recent auto accident.

Coach McLellan said he will probably start Parent tonight against the North Stars and use him in another weekend game while continuing his policy to rest the veteran Plante as much as possible.

But while McLellan remained pleased with the return to form of his goaltending tandem, McKenny, a regular for two years, now has been designated the fifth or sixth defenceman in uniform.

The Ottawa-born player, who will be 25 on Dec. 1, has been replaced in the regular rotation by Brad Selwood. And from the way Selwood has been performing since getting his chance, McKenny's bench-warming days could be prolonged.

"Selwood deserves to be out there," says McLellan of the pairing with Mike Pelyk. Bob Baun and Jim Dorey make up the other defensive unit.

Roughies' Hopes End If Stamps Beat Lions

By THE CANADIAN PRESS

The see-saw battle for first place between Saskatchewan Roughriders and Calgary Stampeders will be settled in the climax of regular-season play this weekend in the Western Football Conference.

Stampeders play British Columbia Lions in Vancouver tonight and Saskatchewan travels to Edmonton to meet the Eskimos Sunday as the regular season ends.

Calgary and Saskatchewan are tied with 19 points each on identical records of nine wins, five losses and a tie.

Roughriders need a win or a tie, plus a Calgary loss, to finish first. Calgary needs only a win, no matter how Saskatchewan fares, because it has a better points-for-and-against average in games against the Riders.

First place is especially important because the second-place team must meet the third-place finisher in a sudden-death match.

BOMBERS ARE THIRD

Winnipeg Blue Bombers already are assured of third spot.

The weekend encounters also will decide who finishes last in the conference. B.C. now holds a one-point edge over cellar-dwelling Eskimos.

Leading the B.C. attack will be Jim Evenson, who is out to win the Canadian Football League rushing title. He has a total of 1,198 yards on the ground, 78 more than rival George Reed of Saskatchewan.

Playing their final game for the Lions will be place kicker Ted Gerela and linebacker Greg Findlay, who become free agents this weekend. Gerela is going to the National Football League because the Lions can't afford a specialist. If he makes the NFL, he plans to concentrate on field goals and converts.

The Saskatchewan-Edmonton game will be shown on the CTV western network.

Nastase Faces Laver After Beating Gorman

WEMBLEY, England (AP) — Ilie Nastase of Romania blasted his way into the finals of the $50,000 Embassy tennis championships Friday night with a 6-1, 6-4 victory over Tom Gorman of the United States.

Nastase now meets Rod Laver of Australia in the finals. Laver had a walkover when South Africa's Bob Hewitt had to bow out of the semi-finals with an injured ankle.

Nastase outclassed Gorman, from Seattle, Wash., with almost errorless ground shots and an effective service.

Mrs. Billie Jean King of Long Beach, Calif., slammed Rosemary Casals of San Francisco 6-1, 6-2 in the women's semifinals.

She meets Francaise Durr of France in the finals. Miss Durr upset Wimbledon champion Evonne Goolagong of Australia, the No. 1 seed, 6-4, 6-4.

son.

SPORTS MENU

TONIGHT

HOCKEY

8:30 p.m. — Western Canada League, Victoria Cougars vs. New Westminster Bruins, Memorial Arena.

8 p.m. — Vancouver Island League, Victoria Cubs vs. Chemainus Blues, Chemainus.

SUNDAY

FOOTBALL

2 p.m. — Vancouver Island Bantam League, sudden-death final, Saanich Hornets vs. Oak Bay Invaders, Royal Athletic Park.

2 p.m. — Vancouver Island Juvenile League, semi-final, Cowichan Chiefs vs. JBAA Mustangs, Centennial Stadium.

SOCCER

2:15 p.m. — Victoria and district League, Division I, Gorge vs. Oak Bay, Topaz Park; Cosmopolitan Royals vs. University of Victoria Vikings, Lambrick Park; London Boxing Club vs. Roadrunners, Central Park; Vic West vs. Duncan Village Green, Heywood Avenue Park.

2:15 p.m. — Division II, Gorge vs. Lakehill, Blenkhard Park; Vic West vs. University of Victoria Norsemen, Vic West; Labatts vs. Prospect Lake, Hampton Park; Braves vs. Century Inn, Central Saanich.

2:15 p.m. — Division III, London Boxing Club vs. Stein Construction, Carnarvon Park; Oak Bay vs. East Saanich, Reynolds Park; Falcons vs. Prospect Lake, Prospect Lake Park; William Head vs. Castaways, William Head.

HOCKEY

4:30 p.m. — Vancouver Island League, Victoria Junior Cubs vs. Nanaimo, Memorial Arena.

GARY PLAYER'S GOLF CLASS:

MEMORIAL ARENA
EXCITING JR. 'B' HOCKEY
VICTORIA CUBS
vs.
NANAIMO
SUNDAY—4:30 P.M.
ADULTS 1.00
STUDENTS, O.A.P. 50c

W.C.H.L. HOCKEY
TONITE
8:30 p.m.
COUGARS
vs.
NEW WESTMINSTER
—All Seats Reserved—
Adults 2.50, 2.00
Students, O.A.P. 1.75, 1.25
Children 1.25, 1.00
Tickets also at Price & Smith

Vancouver Island Juvenile Canadian Football
SUDDEN DEATH SEMI FINAL
SUNDAY, OCTOBER 31—2 P.M.
CENTENNIAL STADIUM
JBAA MUSTANGS
vs.
COWICHAN TIMBERMEN
All Seats Under Cover

Women's Hoop Loop Gets 'New Look'

MARY COUTTS
. . . in retirement

Mary Coutts has retired but Victoria Maplettes are ready to defend their Canadian championship, two Vancouver teams have joint forces, and Seattle is in. . . .

That summarizes the major departures and changes in the Inter-City Senior Women's Basketball League.

The "new look" league opens its season this weekend with the Maplettes playing a doubleheader on the mainland. The defending national champions will start tonight against Vancouver Eldorados and meet the University of British Columbia Thunderettes on Sunday.

Seattle Sandpipers, adding international flavor, complete the makeup of the four-team league.

Victoria coach Moe Turner will be without three of last season's regulars. Marg Foreman has been sidelined with an injury while guard Jean Robertson and Mrs. Coutts have retired.

The big loss, undoubtedly, Mrs. Coutts, one of Canada's top forwards during the past several years. First winner of Victoria's "woman athlete of the year" award, Mary has been Victoria's most consistent scoring threat.

Nonetheless, Turner expresses optimism in viewing the coming campaign. The nucleus of this year's team has been built around four holdovers — guard Barb Tribe, forward Laurie Sawden, guard Dianne Brozuk and centre Angie Radanovich.

Both Misses Brozuk and Radanovich, like Mrs. Coutts, have been members of recent Canadian international teams. The five-foot-eight Miss Sawden is rated by Turner as "one of the best shooters in Canada" and is expected to pick up the scoring slack created by Mrs. Coutts' absence.

MAPLETTES OPEN SEASON TONIGHT

Sisters Joanne and Cecelia Van Schaik, both 5-9 and graduates of Oak Bay High, are expected to add depth to Maplettes' forward unit along with Julie DeMelt, a 5-10 newcomer from Nanaimo, who also gives Turner additional height.

Pam Hoole, who moved from Alberta to Victoria this year, turned up at practice recently to give Turner unexpected senior experience. Rounding out the roster are Lydia Gledhill, a graduate of First United juniors; and Joanne Chalmers, up from Belmont High.

Maplettes, who play their first home games Nov. 13 and 14 against Seattle, can look forward to "considerable opposition," says Turner.

SANDPIPERS CLASSY

The classy Sandpipers, impressive in several B.C. exhibitions last year, are led by playing-coach Cathy Benedetto, a former member of the U.S. international squad.

UBC's girls, who carried Maplettes to the limit in the B.C. final, are back with all but two players from last year.

Eldorados, coached by Cheryl McIntosh, looms as the major threat in the way of Victoria's hopes for a repeat dose of last season's success. Last year's Molson entry has folded but several players have teamed up with the best from the Mt. Pleasant Legion team to campaign under the Eldorado banner.

In addition, Eldorados have acquired Liz Silcotte, a high-scoring forward who was a standout with Quebec's team in the Canada Winter Games.

Following is the Maplette schedule:

Oct. 30 — Victoria vs. Eldorados at Vancouver College.
Oct. 31 — Victoria vs UBC at UBC War Memorial Gym.
Nov. 13 — Seattle vs Maplettes at Central Junior High (8 p.m.).
Nov. 14 — Seattle vs Maplettes at Central Junior High (1 p.m.).
Nov. 27 — Victoria vs Eldorados at Vancouver College.
Nov. 28 — Victoria vs UBC at UBC War Memorial Gym.
Jan. 8 — Victoria vs Seattle at Bellevue.
Jan. 9 — Victoria vs Seattle at Bellevue.
Jan. 15 — UBC vs Victoria at Central Junior High (8 p.m.).
Jan. 16 — UBC vs Victoria at Central Junior High (1 p.m.).
Feb 5 — Eldorados vs Victoria at Central Junior High (8 p.m.).
Feb. 6 — Eldorados vs Victoria at Central Junior High (1 p.m.).

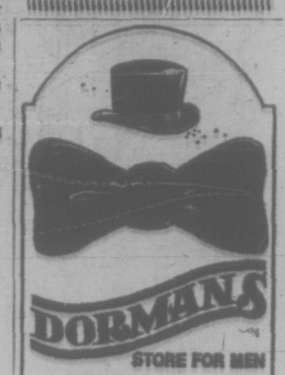
DORMANS
STORE FOR MEN
Formal Wear Rentals
All Accessories — Dark Suits Too!
1328 DOUGLAS STREET
384-5311 384-8931

Buccaneers, Norsemen One Point Behind Cubs

RACE RESULTS
AT BAY MEADOWS

First Race — Claiming, $3,500, three-year-olds and up, fillies and mares, six furlongs:
Feather Dancer (Diaz) $21.20 $7.20 $7.20
One Desire (Mena) 6.80 4.40
O.P.'s Money (Long) 9.80
Also ran: Fickle Finger, Dolphinito, Sweet Julie, Seaquest, Mio Mia, Jade's Starlet, Jan's Admiral, Morning Rain. Time: 1:11.

Second race — Claiming, $3,000, three-year-olds and up, six furlongs:
Lecto Lea (Caballero) $19.00 $8.20 $6.40
Kippynite (Valenzuela 8.20 5.60
Johnie No. (Ishihara) 5.20
Also Ran — Hy Pirnie, Big Muff, Wingo Chief, Persian Ailin, Count Renown, Sir Larence Jay, Arch Nal, Parking Field, Thrust Ahead. Time: 1:11 2-5.
Daily double paid $268.60.

Third race — Allowance, $4,000, three and four-year-old maiden mares and fillies, six furlongs:
a-Gal Occasion (Picado) $6.60 $3.80 $2.80
Flying Red (Schacht) 3.40 2.60
b-Right Peg (Leonard) 2.40
Also ran: a-Tall Promise, b-Nifty Cutter, Yankee Silver, Golden Decade, Crafty Lassie, Slippery Sal, Knights Ferry. Time: 1:15 1-5.
a-entry. b-entry.

Fourth Race — Allowance, $4,000, two-year-old maiden fillies, one mile:
Censhorship (Gilligan) $6.60 $5.00 $4.40
Fili Native (Schacht) 5.40 4.20
She's Aboard (Valenzuela) 4.60
Also ran: Early Judge, Signal Styway, Piat Du Jour, Warmly, Queen Eileen, Away From Rome. Time: 1:39 4-5.

Fifth Race — Claiming, $3,200, three-year-olds, six furlongs:
Toms Charger (Nono) $13.60 7.60 $5.20
Jake Jake (Caballero) 32.80 11.40
War At Home (Valenzuela) 6.00
Also ran: Coconut Bar, Mickey Mack, Raelum, Stem To Go, Bold Patient, DQ-Pappas Right, Faithful Herb, Flying Clem, Davids Ruler. Time 1:11.
DQ-Pappas Right originally 2nd, disqualified placed sixth.
Exacta paid $1,428.00.

Sixth Race — Claiming, $4,500, two-year-old fillies, six furlongs:
Slims Ruler (Arterburn) $13.60 8.40 $4.00
Call Her Fleet (Mena) 5.40 3.60
Beloved Pick (Valenzuela) 3.20
Also ran: a-Broaching, a-Grecian Scene, Bou-Matic, Ladner Princess, Steal The Show, Arctic Mission. Time 1:11 3-5.
a-entry.

Seventh Race — Claiming, $4,500, three-year-olds and up, six furlongs:
Wingo Lee (Caballero) $12.20 $5.40 $4.00
Forward Sail (Nono) 5.20 4.00
Ruliah Guest (Cooper) 3.00
Also ran: Classels, Pleasing Thought, Traders Law, Run For Your Money, Nearly Passed, Color Proof, Wild Surf. Time 1:10 4-5.

Eighth Race — Allowance, $8,000, three-year-olds and up, fillies and mares, one mile:
City Flirt (Arterburn) $31.80 $13.20 $6.60
Cascade Katie (Trevino) 8.40 4.40
Bold Vicki (Gomez) 3.60
Also ran: Too Right, National Security, Pearls Of Wisdom, Mrs. Sanchez. Time 1:37 3-5.

Ninth Race — Claiming, $2,800, three-year-olds and up, mile and one-sixteenth:
Burning Fuse (Irishhara) $48.00 $21.20 $9.80
dh-Ruliah Beolah (Goldsmith) 5.40 6.80
dh-Art's Count (Mena) 4.40 5.20
Also ran: Battle Tout, Good Omen, Whirling Ride, Enpelay, Just Like Uptown, Terror Ruler, O.K. Johnny, Country Match. Time 1:45 3-5.
dh—Deadheat for second.
Exactas paid $375.00, paid $470.50.

Victoria Junior Cubs remain in sole possession of first place in the Vancouver Island Hockey League today, but CFB Esquimalt Buccaneers and University of Victoria Norsemen are knocking on the door.

Buccaneers and Norsemen both missed opportunities to get a share of first place Friday night as they settled for 2-2 ties at Esquimalt Sports Centre.

Buccaneers had to score twice in the third period to salvage a 2-2 sttalemate with Butler Brothers and Norsemen couldn't find the range to break a 2-2 deadlock with London Boxing Club.

Both are a single point behind the Cubs, who get an opportunity to boost the margain when they tackle the Blues tonight at Chemainus.

	P	W	L	T	F	A	Pts.
Cubs	8	4	2	2	22	19	10
CFB Esquimalt	8	3	2	3	28	23	9
UVic	8	4	3	1	26	26	9
Butlers	8	2	4	2	26	27	6
London Box.	8	2	4	2	22	35	6
Chemainus	4	2	2	0	28	16	4

Next game: Tonight — Cubs at Chemainus.

BUTLER BROS. 2, CFB ESQUIMALT 2
FIRST PERIOD
1. Butlers, Bion (Westover) 6:35.
Penalties — Waller (CFB) 5:00; Gurr (CFB) 9:05; Sarkissian (B) 12:35.
SECOND PERIOD
2. Butlers, Davidson (Coulter, Sarkissian) 19:49.
THIRD PERIOD
3. Esquimalt, Neilson (Stones) 2:35.
4. Esquimalt, Hackel (Murphy, Barnes) 12:20.
Penalties — Neilson (CFB) 4:30; Croteau (B) 9:00.
Stops: B CFB
Hastings (B) 9 8 5—22
Chenier (CFB) 6 3 11—20

NORSEMEN 2, LONDON BOXING 2
FIRST PERIOD
1. London Boxing, Knezacky (Zambrano, Moulson) 13:30.
Penalties — Bule (LBC) 1:05; Gemmel (N) 9:15; Buno (N) 12:40.
SECOND PERIOD
2. Norsemen, Clarke (Gemmel) 7:20.
3. Norsemen, Gemmel 8:35.
Penalties — Bule (LBC) 6:00; Buch (N) 8:30.
THIRD PERIOD
4. London Boxing, Wark (Maxwell, Boyer) 13:50.
Penalties — McCallum (N) 1:25; Hall (N) 10:25; Bule (LBC) 16:49; Zambrano (LBC) and Bush (N) (major) 19:00.
Stops:
Hall (N) 5 7 6—18
Hunter (LBC) 7 7 6—20
Attendance 929.

Mustangs, Cowichan Tangle in Semi-Final

James Bay Athletic Association Mustangs and Cowichan timbermen clash Sunday in a sudden-death, semi-final at Centennial Stadium which will decide who meets league-champion Saanich Hornets for the playoff title of the Vancouver Island Juvenille Football League.

Mustangs finished the season in second place with a 6-3 record. They will look to fullback Dave Stapleford to carry the load on defence, as he has done most of the year. Tackles Rick Denman and Pat McCooney are the backbone of the Mustangs' defensive line.

Quarterback Earl Blom is the key to Cowichan's passing attack, while halfback Gary Kitagawa is dangerous overland. Head coach Robbie Roberts is also hoping for a strong game from Steve Ludvigson, an outstanding two-way performer for the Timbermen.

Winner of Sunday's game will meet the Hornets in the sudden-death final on Nov. 7.

O.C. SOCCER

Division III
Mansfield 0, Bournemouth 5.
Division IV
Colchester 2, Gillingham 2.
Southend 1, Barrow 0.
Stockport 1, Workington 1.

BASKETBALL SCORES

Scores of games played during the past week by teams in the Victoria and District Amateur Basketball Association:

PRE-MIDGET BOYS — Uplands 17, Frank Hobbs 12; St. Andrews 9, Margaret Jenkins 8; Lake Hill 15, Boy's Club 4; Hampton 29, Sooke 11; Sooke 1, Gordon Head 64.
MIDGET BOYS — Chinatown Lions 38, Metropolitan Saints 6; Reynolds 7, Gordon Head 32; Sooke 29, Metropolitan Mavericks 4; Esquimalt 24, Hampton 19.
BANTAM BOYS — Landsdowne 64, Metropolitan Spartans 14; Boy's Club 49, Admirals Home 31; Sooke 24, Gordon Head 53; St. Michaels 14, Hampton 53.
JUVENILE BOYS — Oak Bay Bays 44, Esquimalt 22; Oak Bay Lions 40, St. Michaels 32.
PRE-MIDGET GIRLS — First United Beavers 4, First United Sneakers 1; Hampton 4, Lake Hill 40; Metropolitan Cherubs 20, First United Aces 8.
MIDGET GIRLS — First United Goblins 17, Lake Hill Sharks 14; First United Raiders 33, Lake Hill Tays 9; Hampton 15, Metropolitan Angels 29; First United Gremlins 21, Margaret Jenkins 14.
BANTAM GIRLS — Strawberry Vale 14, Dunsmuir 51; Hampton 5, Yarrows 56; First United 35, Lake Hill 18.

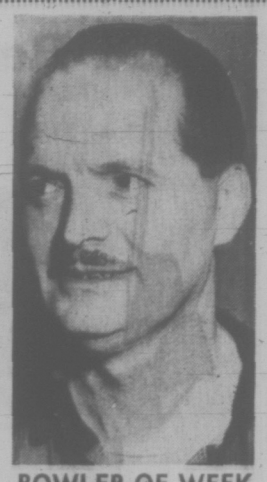

BOWLER OF WEEK

Highest total thus far in ninth annual Times Bowler-of-the-Week competition has earned men's fivepin award for Bill Cool, Sr. Former winner of Bowler-of-the-Year title, Bill collected weekly award by topping men's fivepin division in third week of current contest with 345-273-342—961 series in Classic League at Gibson's Bowladrome.

Three Adanacs Picked On First All-Star Club

VANCOUVER (CP) — Coquitlam Adanacs and New Westminster Salmonbellies earned five of the six berths on the Western Lacrosse Association first all-star team announced Friday night.

The Adanacs placed defenceman Bill Bradley and Wayne Shuttleworth on the first team along with forward Mike Gates. New Westminster players chosen were goaltender Joe Comeau and forward Wayne Goss. Forward Gord Frederickson of Vancouver Burrards is the other first all-star selection.

On the second team from New Westminster are defencemen Steve D'Easum and Al Lewthwaite and forward Paul Parnell, who was also named coach of the year after guiding the Salmonbellies to the WLA championship.

Also on the second all-star team are goalie Don Hamilton and forwards Dave Litzenberger of Vancouver and Bill Robinson of Coquitlam.

Victoria Shamrocks placed brothers Ranjit Dillon, defence, and Nirmal Dillon, forward, on the third team.

In individual awards, Goss won the Commissioner Trophy as the league's outstanding player. His brother, Ed Goss, also of New Westminster, took the W. C. Ellison Trophy as most valuable player in the playoffs.

Frederickson won the Maitland Trophy as the league's most valuable player.

Litzenberger and Jim Aitchison of Coquitlam tied as winners of the Ed Bayley Memorial Trophy for rookie-of-the-year, while Hamilton and Comeau tied for the Leo Nicholson Trophy awarded to the most valuable goalkeeper.

PRO BASKETBALL

NATIONAL ASSOCIATION
Atlanta 98, Cleveland 97.
Boston 125, Milwaukee 114.
Phoenix 137, Philadelphia 135.
Detroit 119, Baltimore 105.
Los Angeles 119, Cincinnati 107.
Buffalo 120, Portland 119.
Golden State 99, Chicago 83.

Trevino Rides Cold Winds Into Las Vegas Golf Lead

LAS VEGAS, Nev. (AP) — Lee Trevino, wearing a golf glove on each hand to protect against biting cold and blustery winds, matched par 72 Friday and surged into the second-round lead in the $135,000 Sahara invitational golf tournament.

Trevino, in a slump since his sweep of the U.S., Canadian and British open crowns three months ago, had a 36-hole total of 141, three under par on the chilled and windswept Paradise Valley Country Club course.

He was one stroke ahead of first-round leader Bob Dickson, who slipped to a 74 for a 142.

Bert Yancey, Kermit Zarley, Don January and Labron Harris followed at 143.

It took a score of 151 to make the cut for the final two rounds.

Jack Nine Ahead

HOBART, Australia (AP) — Big Jack Nicklaus has what looks to be an unbeatable lead after the third round of the Qantas Australian open golf championship at Royal Hobart today.

Nicklaus has a three-round total of 199 in the $22,400 open which is nine strokes clear of Bruce Crampton, Klevin Nagle, and United States' player Dave Hill.

In perfect golfing weather on the tight, par-72, 6,636-yard course, Nicklaus was a spectacle of precision golf today, carding a 66 which is one more than the course record he equalled Friday.

Pointer Trials Near Brentwood

Members of the Vancouver Island Pointer Club are staging their annual fall trials this weekend with many visiting handlers from Pacific Northwest areas running their dogs in the competitions.

Trials start today and will continue Sunday, from 8 a.m. until about 2 p.m., in fields off Wallace Drive, near Brentwood Bay

SUBURBAN
1972 FORD CAPRI 1600
$2673
PHILCO RADIO FREE
386-6131

helicopter pilot training
Graduates from Northern are in greater demand because they are trained at Canada's finest mountain area school. Students come from all across Canada to get this extra challenge. Experienced pilots earn $12,000 and up. Commercial courses begin at $4250. Terms available. Send for full details.
flight training division
NORTHERN HELICOPTERS LTD. Abbotsford, B.C. (604) 853-1215

BE READY! . . .
WINTER TUNE-UP NOW!
HERE'S WHAT WE DO . . .
- Test compression
- Clean and adjust spark plugs
- Inspect ignition points
- Electronically test engine
- Test ignition wiring
- Test anti-freeze
- Check battery—clean terminals
- Inspect air filter
- Inspect and adjust belts
- Adjust carburetor linkage
- Lubricate heat riser valve

DON'T WAIT FOR COLD MORNINGS AND DIFFICULT STARTS
ALL MAKES OF CARS
SPECIAL
$8.95 4 cyl. $9.95 6 cyl. $12.95 8 cyl. (Parts Extra)
NO WAITING AT
PLIMLEY ON YATES 382-9121

SUMMER'S OVER
But you can camp in comfort in a new 9½ foot
CORDA LANE CAMPER
SAVE $400 Off Regular Price

BRAND NEW
BUY NOW FOR ONLY $2250 Plus Tax
(Sorry, truck not included on that price)
Victoria's Most Complete Truck and Recreational Centre
Empress PONTIAC, BUICK LTD.
382-7121 2524 Douglas (Between Hillside and Bay)

2963 DOUGLAS
SALE
TRACTION
F78 x 14
(Comm—120 N.W.
T.W. PRICE 35.70)
SALE
28.75 EA.
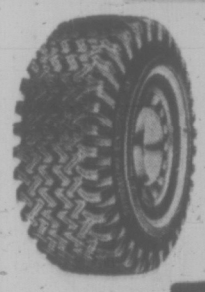
½ Block South of Mayfair
OK Tire Stores
Your winter trACTION centre
WESTERN OK TIRE STORE
2968 Douglas St.
John Coyle, Operator
OK BURNSIDE DOUGLAS ST GORGE RD HILLSIDE AVE

GRENFELL
Jackets
by
Deacon Brothers
The Outer Wear That Satisfies The Inner Man
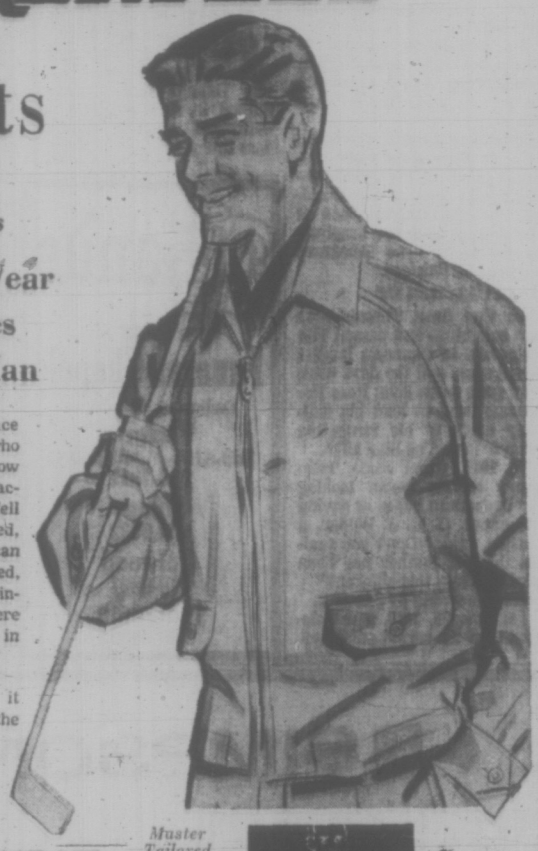
Substitutes have no place with outdoor men who want the best—they know the superlative satisfaction given by Grenfell cloth. Weather proofed, your Grenfell jacket can be washed or dry-cleaned, it is feather-light, yet incomparably warm, there is not a synthetic fibre in it.
"Why settle for less, it costs no more to have the best."
Sizes 36 to 48
23.95 to 26.50
Wool Liners available at 16.00
Down-Lined Grenfell Coat
For the very cold weather. Sizes 42 to 46.
60.00
Master Tailored Exclusively for Canada by
Deacon BROTHERS LTD.
THE EXCLUSIVE DETACHABLE WOOL INNER-LINER
THERE'S MORE FOR YOU DOWNTOWN
Store Hours:
9 a.m. to 5:30 p.m.
Monday through Saturday
W&J WILSON LIMITED
1221 Government Street (Opp. the Post Office) 383-7177
City Parking Facilities Tickets Validated Here

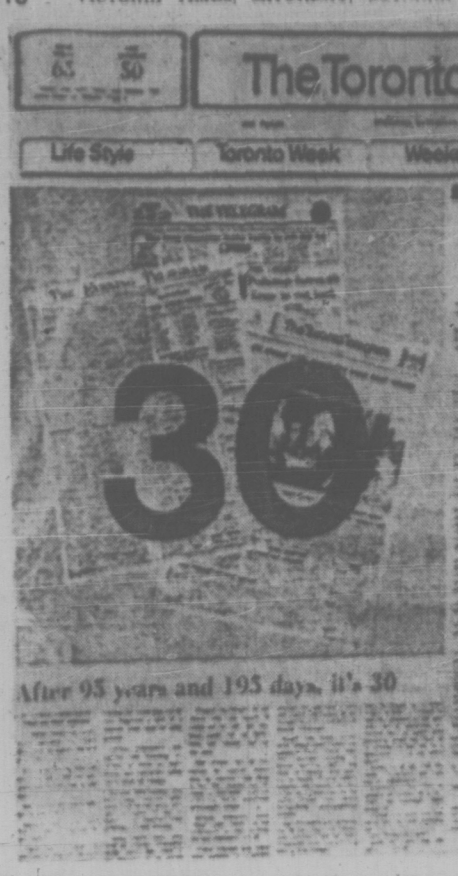

After 95 years and 193 days, it's 30

—CP Wirephoto

THIS IS IT Our last day

THE TELLY SAYS GOODBYE today with a big red "30" mark over picture after 95 years as a Toronto evening daily newspaper. The number 30 is traditionally placed at the end of a newsman's story when he turns it in to an editor. It means the end.

95-Year-Old Telegram Publishes Last Edition

TORONTO (CP) — The Toronto Telegram died today at the age of 95.

It was born on an April morning in 1876 and during the course of its lifetime chronicled many of the important events in this country's history.

John Ross Robertson, who was to become a colossus of Canadian journalism, stuffed the first sheet of a four-sheet newspaper into the press himself.

He had borrowed $10,000 to start the paper, but it was such a success from the beginning he never had to cash the cheque.

The first run of 3,480 copies was sold out within an hour.

HAD 226,000 READERS

Today, when The Telegram died, its presses roaring defiantly, it ran to more than 90 pages and left 226,000 daily readers, 1,200 employees, and every legitimate newspaper man in Canada to mourn its passing.

When The Telegram started you could buy a first-class dress shirt for $1.50 and a bucket of beer for a dime. The population of Toronto was 71,693 and growing by leaps and bounds.

The Telegram grew with the city.

Its circulation climbed to 25,000 by 1900, and in 1918, when John Ross Robertson died, it was more than 100,000.

For 30 years after the death of John Ross Robertson—who spent much of his newspaper fortune in making the Hospital For Sick Children one of the largest pediatric hospitals in the world—The Telegram was run by trustees.

STAR CATCHES UP

By that time, Toronto Star had caught up and passed The Telegram as Canada's largest newspaper, and the days were long gone when John Ross Robertson used to lend his delivery carts to his struggling rival to keep The Star alive.

In 1947, when some Telegram editors began looking for backers in hopes of saving the paper, C. H. J. Snider, a trustee, said: "Don't you realize the last feather has been plucked from this chicken?"

He was wrong by 24 years.

On Nov. 25, 1948, The Telegram got its second publisher, C. George McCullagh, the blunt and dynamic publisher of The Globe and Mail, bought the newspaper for $3.61 million.

He promised a vigorous and determined fight in an effort to knock The Star from its top position. But The Star's circulation stood at an over powering 325,000 to the Tely's 190,000 and the smaller paper never caught up.

BASSETT TACKLES LEAD

Mr. McCullagh died in 1952 and The Telegram got its third and last publisher, John Bassett, six-foot-four native of Ottawa, bought the paper for $4.25 million with the backing of department-store tycoon David Eaton.

Mr. Bassett described his paper's position as "independent Canadian" and, like his predecessor, made vigorous attempts to cut into The Star's lead.

He attempted to launch a Sunday newspaper in 1957 and lost $500,000 when Torontonians wouldn't buy it.

In 1963 he moved the paper to its third and last home, a gleaming modern plant on Front Street. The paper was first published from there on Monday, Oct. 13.

Eight years and 17 days later, the paper died there.

In announcing last month that the paper was closing, Mr. Bassett said it lost $2 million in 1969 and 1970 and estimated another $1-million loss this year.

"In recent years a total of $8.3 million has been made vailable from other sources to the newspaper in order ta keep it alive," he said at the time.

The publisher sold his 25 per cent of Maple Leaf Gardens stock to Harold Ballard and the late Stafford Smythe, and said the $5.8 million was used to reduce the corparate debt of the newspaper.

Since the September announcement, attempts to revive the paper have failed.

Dief, 76, Will Keep on Fighting

MINNEDOSA, Man. (CP) — Former prime minister John Diefenbaker enjoyed a belated birthday party Friday night and, bolstered by a cheering crowd of 2,000, promised no rest for the government.

"At my age, one does not know how long he is going to be here," the 76-year-old MP for Prince Albert told well-wishers at a hockey arena in this west central Manitoba farm community.

"But this gathering, and the state of my health, impel me to carry on the fight."

Mr. Diefenbaker, in a wide-ranging speech, flayed the federal Liberals for downgrading the monarchy, ignoring western farmers and damaging the effectiveness of Parliament.

"It's a shame," said the former Conservative leader who was first elected to the Commons 31 years ago. "You might as well not be there. You ask questions, you get no answers.

"It has become an institution which you attend but your views are of little consequence."

Much of Mr. Diefenbaker's talk was about his efforts as a prime minister to sell wheat to China, develop Canada's north and achieve an unhyphenated Canadianism.

In a more timely vein, he attacked the government for high unemployment and for ignoring the rights of Taiwan in backing China's entry into the United Nations.

Mr. Diefenbaker said the birthday celebration came 46 years to the day after he made his first federal election try, and unsuccessful bid that was part of "the ups and downs of political life."

"My heart is full tonight. I've been in the valleys and I've been in the mountain tops."

Qualities Defined

MOSCOW (Reuter) — Parade-like smartness reflects genuine male qualities while long hair and other "extremes of fashion" are unnatural and unhealthy, according to the latest edition of the Soviet magazine Health.

SUBURBAN
RENT-A-CAR
From $7.00 Day
386-6131

PYTHIAN GRAND CHANCELLOR PAYS VISIT TO LOCAL LODGES

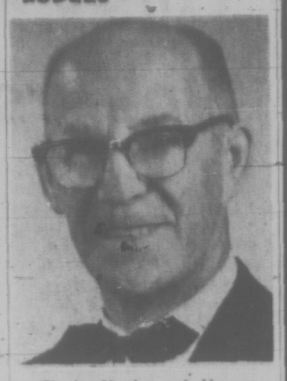

Ernie Hughes of Vernon, Grand Chancellor of the Fraternal Order, Knights of Pythias of British Columbia, will make his official visit to Capital City Lodge No. 61, and Victory Lodge No. 63, of Victoria and Sidney, on Nov. 3rd at 8 p.m., at a joint meeting in the Elk's Hall, 732 Cormorant St., Victoria, B.C.

The Knights of Pythias has more than 2000 subordinate lodges throughout Canada and the United States, with 55 Grand Lodges organized from its more than 180,000 membership.

They sponsor many activities, to assist the cause of Cerebral Palsy-stricken children, the High School Public Speaking Contest, and the Safe Driving Poster Contest.

Adv.

SIMPSONS-SEARS

Lawn Mower and Outboard Motor Tune-up and Repair Service

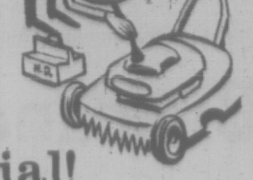

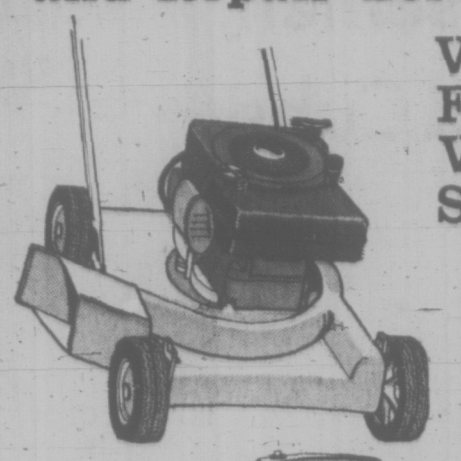

Winter Special!
Free Pick-up, Winter Storage and Spring Delivery

Just Call 388-9111 For Free Pick-up

Our Motor Repair Shop

Simpsons-Sears has the best equipped lawn mower and small gasoline engine service shop in town . . . and our expert service experts can handle any job from a minor tune-up to a complete overhaul. We service most makes of outboard motors and small tractors, too! You can be sure of an expert job, guaranteed to satisfy you.

HAND MOWER—Sharpening	5.95
ROTARY MOWER—Tune-up and sharpening	12.95
REEL POWER MOWER—Tune-up and sharpening	17.95
REEL POWER MOWER—Sharpening only	9.95
ELECTRIC MOWER—Checked and sharpened	9.95

All Parts Required Are Extra

Simpsons-Sears Guarantee . . . Satisfaction or Money Refunded! (16-80)

VOLVO STATION WAGON—Model 145
Standard Shift—$4,440.00
ELECTRONIC FUEL INJECTION SYSTEM
Now Available—$4,755.00

Standard equipment includes Electric Rear Window defogger, Electric Rear Window, Washer and Wiper. Completely carpeted cargo area, Lock-up area for valuables, Bucket Posturepedic seats, of course!

AND . . . our tailgate doesn't open like a door or a gate, it lifts up completely out of your way!

SEE THE GREAT LINE UP OF 1972 VOLVOS AT

McCALLUM MOTORS

"HAVE A LOOK—AT YATES AND COOK"

386-6168 386-6168

Sands
Your Community
Funeral Chapels
Dedicated to Service
Victoria
388-5155 388-5156
383-7511
Sidney
656-2932
Colwood
478-3821
Nanaimo
753-2032

Simpsons-Sears
Automotive Centre
Complete Service and Expert Installations

Wheel Alignment 9.99

Here's What YOU Get:

- Lining, Reg. 12.98. Exch. Sale Price Each 9.98
- Labor, Reg. 12.00. Sale Price 7.00
- Turn 4 drums, Reg. 12.00. Sale Price 7.00
- Repack front wheels, Reg. 3.00. Sale Price 2.00
- Rebuild 4 cylinders, Reg. 12.00. Sale Price 7.00
- Fluid 3.00
- W/Cylinder Cups 4.00
- Total Regular Price 58.98.

Self-adjusting brakes $3 extra.

Dependable Brake Jobs

Complete quality overhaul for all four wheels, all drums turned and trued. Backing plates washed and cleaned. Heavy-duty, bonded linings on all 4 wheels are precision ground for total drum contact. Front wheel bearings are inspected and repacked Hydraulic wheel cylinders rebuilt. Master cylinder and grease seals are carefully inspected and tested. Total job at Simpsons-Sears. We are fully equipped to service disc brakes.

Sale Price 39.98

Additional Parts and Labour Extra. Price for most popular cars. Other makes slightly higher.

Simpsons-Sears, Hillside: 3190 Shelbourne Street. Lots of Free Parking . . . No Tickets . . . No Time Limit. (16-85)

SIMPSONS-SEARS

Let Simpsons-Sears Arrange In-Home Cleaning for You

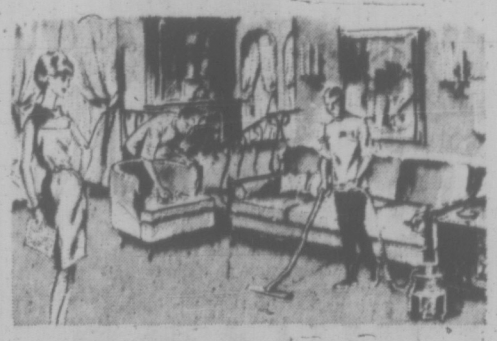

Home furnishings are a valuable investment. Caring for them properly requires much time—time you probably don't have. Let Simpsons-Sears arrange complete home cleaning for you. Expert cleaners will restore furnishings to natural beauty, quickly and safely.

Simpsons-Sears Offers All These Cleaning Services and More!

Carpets	Walls	Drapes
Rugs	Ceilings	Moth proofing
Furniture	Floors	Static proofing

ServiceMASTER

As advertised in House Beautiful magazine

Phone Today for a Free Home Cleaning Estimate

479-3422

Simpsons-Sears Service Master (1180)

(10-58)

Simpsons-Sears, Hillside: 3190 Shelbourne Street. Lots of Free Parking . . . No Tickets, No Time Limit

Peking May Rue Taiwan Ouster

WASHINGTON (WP) — Despite their present jubilation, the Chinese Communists may eventually have reason to regret the ouster of their nationalist foes from the United Nations.

For the expulsion of Chiang Kai-shek's representatives from the international organization does not necessarily guarantee that Taiwan will fall under Peking's sovereignty. Indeed, a Communist takeover of the island could become increasingly difficult in the years ahead.

In short, what happened at the United Nations may not be reflected out in the real world.

Had the Communists accepted the "dual representation" formula proposed by the United States, they would have won legal recognition of one China and, in the end, gained two U.N. seats in much the same way that the Soviet Union is strengthened by the Byelorussian and Ukrainian votes.

CARRIED AWAY

Many Americans — perhaps Henry Kissinger among them — tried to communicate this to Peking. But the Communists were carried away by a short-term strategy that may ultimately work against their own interests — even though the impulses that stimulated them are easy enough to appreciate.

They sought to destroy once and for all the myth that Chiang, their enemy of four decades, represents all of China. They were also eager to humiliate the United States, which until now has backed Chiang's fictitious claim to speak for the entire Chinese nation.

The Communists apparently now believe that Chiang's ouster will inspire Nationalist elements to seek an accommodation with them that would bring Taiwan under Peking's control. They have even hinted that secret contacts between Communists and Nationalists are currently going on.

That such contacts are actually taking place is highly probable. For the Nationalists and Communists both share a common dedication to the fact that they are Chinese, whose sense of national pride transcends ideological differences.

But it is equally plausible that, instead of making a devious deal with the Communists, powerful Nationalists may move in the direction of establishing an independent state that has no pretentions to being China or even being a Chinese province.

One of the key requirements for the creation of an independent Taiwan must be an improvement in relations between the two million mainland Chinese who have ruled the island since Chiang's forces retreated there 30 years ago, and the 12 million Taiwanese who have resented Chinese rule for that long.

Evidence suggests that Chiang Ching-kue, Chiang Kai-shek's son and heir, is in fact making a determined effort to placate the Taiwanese in an apparent attempt to win their allegiance and erase the divisions that have split the island's population.

Within the past week, for example, the Nationalists have released 35 Taiwanese political prisoners. Earlier this month, they invited three prominent members of the Taiwan independence movement living in Japan to visit the island — and surprisingly permitted them to leave unmolested.

There are reports, too, that the nationalists intend to hold legislative elections, in order to increase Taiwanese representation in the island's mainlander-dominated parliament.

BOLSTER DRIVE

In their drive to bolster their independence, the Nationalists are also turning to other sources than the United States for millitary supplies. According to reliable reports, they are currently purchasing mortars, submachine guns and perhaps tanks from Israel.

They are also continuing to build a viable economy and, it is anticipated, they soon plan to switch from manufacturing consumer goods to following Japan's lead in producing machinery, heavy equipment and other capital merchandise for developing countries.

The attraction of Taiwan's goods abroad is shown by the Italian action in authorizing the Nationalists to continue operating a trade mission in Italy even as they moved to recognize Peking.

CHINA DELEGATION IN NO RUSH TO U.N.

UNITED NATIONS (Reuter) — China may be in so little hurry to send a delegation to the General Assembly that some persons here, including Secretary-General U Thant, believe the members may not arrive until the second week of November, informants said today.

Acting Foreign Minister Chi Peng-fei cabled Thant Friday that the delegation would arrive "in the near future."

The secretary-general consulted his advisers Friday on the situation in the Security Council, where China's absence has raised the question who should assume the presidency for November.

If the General Assembly had not restored "the legal rights of the People's Republic of China" last Monday and expelled the representatives of Chiang Kai-shek, Poland would automatically become council president Monday, under the system of alphabetical rotation.

DEPENDS ON NAME

It was still not known in the UN whether China will want to be known as the People's Republic of China and be listed in the council membership between Nicaragua and Poland, or as China—which held the presidency last June, when the Nationalists were here.

The UN refrained from issuing its customary end-of-the month news release on the changes of president and chairman of the military staff committee. As a permanent member of the council, China will be obliged to have in its delegation high army, navy and air force officers to serve on the military staff of the council.

Though there are more questions than answers today about Peking's plans now that it is a UN member, the feeling here still is that Huang Hua, Chinese ambassador to Canada, will become the permanent representative.

Diplomats who have had up-to-date contact with their Peking embassies said indications there are that Chaio Kuan-hua, a vice-minister in the foreign ministry and a specialist on European affairs, will lead the delegation to the assembly, at least in the initial stages.

PLIMLEY
Austin — MG
Rover — Jaguar
Triumph
Alfa Romeo
CARS AND SERVICE
382-9121
PARTS DIRECT
383-1106
PLIMLEY
SINCE 1893

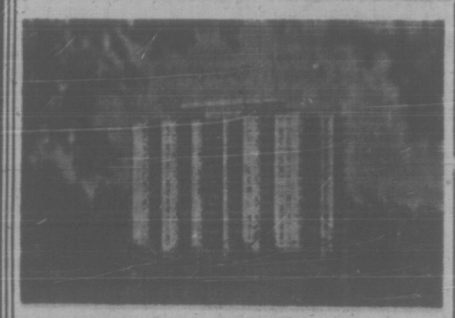

Princess Patricia
on the beautiful, blue Pacific
1-Bedroom from $125
2-Bedroom from $170
Children up to 2 years Welcome
701-703 Esquimalt Road
382-2223

SUBURBAN
BODY & PAINT
FREE ESTIMATES
386-7712

One HOUR
"MARTINIZING"
CERTIFIES
THE MOST IN DRY CLEANING
Fresh as a Flower—
IN JUST ONE HOUR!
"Coupon Books Now Available at all 'Martinizing' Stores"

FARGO SCHOOL BUS

Ed Johnson, Truck Manager of Ensign Chrysler Plymouth, delivers a 1972 Fargo B300 15 passenger bus to Miss Margaret Smith, Assistant Headmistress of St. Margaret's School.

St. Margaret's will use the bus to transport pupils to athletic events, for field trips, and as transportation of resident pupils.

Fargo Buses are available in 8, 12 and 15-passenger. They are ideal for Schools, Churches, Hotels, Resorts and Hospitals.

For Information
On Lease or Purchase Rates
Contact
Ed Johnson

ENSIGN CHRYSLER PLYMOUTH
FARGO TRUCK CENTRE
YATES at COOK 386-2411

SIMPSONS-SEARS

MONDAY SELLOUTS

On Sale Monday, 9:30 to 5:30—While Quantities Last.
Personal Shopping Only

Save 28% Mattel's Tiny Swingy with Long Playing Record
She's so cute, she dances with swinging steps! Shop early, because there is a limited quantity. She's 11" tall and battery operated. (batteries not included)
Reg. 6.99 Sale Price 4.97 Ea.
Personal Shopping: Toys (43)

SALE 25% OFF! Pole Lamps and Table Lamps
Change the whole atmosphere of a room with the addition of one of these attractive lamps in a variety of styles. Mediterranean, Colonial, Contemporary, Classic and Modern. Shop in advance of the holiday season!
Reg. 21.95 and 64.95 Sale Price 15.97 and 49.97 ea.
Personal Shopping: Lighting (21)

½ PRICE SALE OF POWER TOOLS
½" Compact Drill— Reg. 74.98. Sale Price Ea. 37.49
⅜" Drill— Reg. 49.98. Sale Price Ea. 24.97
⅜" Drill— Reg. 34.98. Sale Price Ea. 17.47
⅜" Drill— Reg. 18.99. Sale Price Ea. 9.47
¼" Drill— Reg. 24.98. Sale Price Ea. 12.47
7" Saw— Reg. 39.98. Sale Price Ea. 19.97
¼" Drill— Reg. 19.99. Sale Price Ea. 9.97
Reciprocating Saw— Reg. 49.98. Sale Price Ea. 24.97
Hobby Grinder— Reg. 49.98. Sale Price Ea. 24.97
Personal Shopping: Hardware (9)

25% OFF Regal Buttons Doll with Washable Hair
A very special doll for hours of fun! Fully washable hair that won't lose its curl. She is fully jointed and even unbreakable! Limited quantity.
Reg. 3.99 Sale Price 2.97 Ea.
Personal Shopping: Toys (43)

SALE! Women's Stretch Nylon SLIMS
These low priced slims won't last, so hurry! They feature a stitched front seam and elastic waist, in your choice of Black, Brown, Red and Gold colours. Sizes 8, 10 and 12.
Sale Price 2.97 Ea.
Personal Shopping: Women's Sportswear (7)

SALE! Ideal's Crissy Doll— Little Girls' Favourite
Crissy is an attractive 17½" fashion doll who has beautiful auburn hair that grows. She also has sleeping eyes and she is jointed for easy positioning.
Sale Price 8.97 Ea.
Personal Shopping: Toys (43)

SALE! CASSETTE TAPE RECORDER
Lightweight, battery operated tape recorder that includes a handy carrying strap, batteries, a blank cassette and a remote control microphone —all for easy, enjoyable recording and music while you go!
Sale Price 27.97 Ea.
Personal Shopping: TVs and Stereos (37)

FURNITURE SAVINGS!
Continental Units
$29 to $39
This is a clearance of stock on hand only, so hurry! Unit includes box spring mattresses and set of six legs. Widths of 30", 36" and 39".

Minolta 'Hi-Matic C' 35 mm Camera with f 2.7 Lens
A compact, fully automatic 35 mm camera — automatic for flash as well as outdoors. Features a sharp F 2.7 lens and exclusive CLC metering to ensure top quality snaps. Complete with case.
ONLY 49.97 Ea.
Personal Shopping: Cameras (39)

Clearance Men's Casual Pants
Take advantage of this final clearance of ends of lines and styles. Choose from a wide selection of cottons and cotton blends. Some perma prest, assorted checks, stripes and solids. Broken sizes 28 to 42.
Sale Price 2.97 Pr.
Personal Shopping: Men's Casual Wear (41)

Dinette Chairs
Limited selection of attractive, sturdy chairs. So shop early.
Sale Price Ea. 3.33

Bedroom Suites—5-pce. modern suite, consisting of double dresser, mirror, chest, 54" bookcase bed, box spring and mattress. Limited quantity.
Sale Price Suite $239

Dinette Suite—Attractive 5-pce. modern dinette suite in handsome Bronzetone finish. Limited quantity.
Sale Price Suite 48.88

Swivel Chairs—In a smart, Danish Modern styling. Your choice of Red or Gold colours. Limited quantity.
Sale Price Ea. 28.80

Student Desks—All sanded and ready to finish. Limited quantity. Sale Price Ea. 48.88

SALE 13.7 Cu. Ft. Coldspot All Frostless Refrigerator
All frostless is the modern way to convenience. Ends defrosting, keeps food fresher. Spacemaster adjustable ½ shelves. Large 105-lb. freezer. Twin crispers with 24-qt. capacity and meat keeper that holds 13.8 lbs. (4 only). White.
Sale Price 329.98 Ea.
Personal Shopping: Refrigerators (46)

Special Sale 25% OFF Firearms
Ithaca—12 gauge. Model 37, deluxe. Reg. 124.98. Sale Price Each $93
Browning Automatic 12 Gauge—1 only. Reg. 198.50. Sale Price $149
Stevens Double Barrel—12 gauge. 1 only. Reg. 119.98. Sale Price 89.97
Husqvarna—Model 308. 2 only. Reg. 229.98. Sale Price Each $172
Savage Over and Under—222 over 12 gauge. Reg. 129.98. Sale Price Each $97
Winchester Model 100—Automatic. 308. 1 only. Reg. 199.95. Sale Price 149.97
Remington Model 760—30.06. 1 only. Reg. 174.50. Sale Price $131
Personal Shopping: Sporting Goods (8)

25% OFF Occasional Tables
A whole group of approximately 25 occasional tables in a variety of styles and prices, reduced 25% to clear.
Personal Shopping: Furniture (1)

Simpsons-Sears, Hillside: 3190 Shelbourne Street. Lots of Free Parking . . . No Tickets, No Time Limit.

CHESS MASTER

CHESS MASTER
By George Koltanowski
International Chess Master

PROBLEM
By A. F. Arguelles, Spain
BLACK: 9

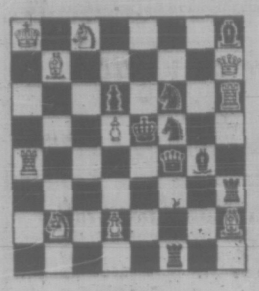

WHITE: 10

White to play and mate in two moves. Solution below.

* * *

CANADIAN OPEN AT VANCOUVER
By Sir Harry Golombek

It is an extremely rare occasion when a world champion participates in a national championship. Except for the example in Vancouver, the only instance I can recall at the moment is that of Botvinnik, who once competed in the Soviet Championship at a time when he was at the top.

Clearly a world champion runs a certain risk when taking part in a national event. For if he fails to win first place in a convincing manner, there is certain to be talk of his decline as a world force and a prophecy that he is not going to last long as king.

Well, World Champion Boris title against Bobby Fisher next year.

* * *

As it was, by sharing first Spasskey ran exactly that risk at Vancouver recently, and not without having to incur some of the penalties I have just mentioned. The tournament was the Canadian Open Championship and it attracted 156 competitors for an 11-round Swiss System Tournament.

The venue was the attractive campus of the University of British Columbia and advantage was taken of Spassky's presence as one of the chess powers attending the World Chess Federation Congress annual meeting, also held on the UBC campus.

Quite a strong field was lined up: Three Grandmasters — Pal Benko and Lubomir Kavalek, both of the U.S., and the talented young Australian Walter Browne, together with three international masters, H. Ree of The Netherlands and Duncan Suttles and Z. Vranesic of Canada. The Grandmasters made a good start. Spassky, Kavalek and Suttles had four out of four and Benko, Browne and Vranesic 3½ at the end of Round Four. In the next round, Spassky drew with Kavalek, and Suttles, by beating Benko in the next round, assumed the lead.

* * *

He did not hold it for long. Spassky beat him in the next round in a game which, for the rest, was uncertainly played by the world champion and which, at one stage, could have been won by the Canadian. In fact, Spassky now struck an indifferent patch of form and drew his next three games against Vranesic, Ree and a U.S. player, Formanek.

By the time the tenth round was reached, Browne, Suttles and Ree were sharing the lead with 7½ each and both Spassky and Benko were occupying a comparatively humble place with seven points, along with many others. Benko lost to G. Kuprejanov in Round Ten and Ree, being the only one of the top three to win, occupied first place with 8½.

* * *

Seizing his opportunity, Spassky won his last two games, against Anton Zuk and Kuprejanov, and so shared first place with Ree with nine points each. As he had the better sum of opponents' scores, Spassky was adjudged winner of the trophy and of the title of Canadian Open Champion.

But one was left with the impression that he will have to play much better than he did at Vancouver when and if he has to defend his world place with Ree, he won a prize of $800. Equal third, fourth and fifth were Browne, Suttles, and Vranesic with 8½. These three had $250 each and J. Lee, L. Kavalek, G. Kuprejanov, D. Waterman and R. Zuk all shared the remaining prizes with eight points each.

* * *

Benko had a disappointing tournament since he was prizeless with 7½ points as was Formanek and many others; but Formanek had a good tournament since he played with quite a lot of success against a strong contingent that included Spassky, Browne, Kavalek, Ree and Vranesic. Prize for the top lady player went to Ruth Cardoso of Brazil with 6½ points.

Next week we shall take a look at the critical game between Suttles and the world champion that was played in the sixth round.

A SHORT LOSS FOR A YOUNG TIGRAN
Played in the USSR in 1949

WHITE: Alexander Kotov
BLACK: Tigran Petrosian

1.	P-Q4	P-Q4
2.	P-QB4	P-K3
3.	N-QB3	N-KB3
4.	PxP	PxP
5.	B-N5	B-K2
6.	P-K3	P-B3
7.	Q-B2	N-K5
8.	BxB	QxB
9.	NxP	PxN
10.	Q-Bch	Q-Q1
11.	B-N5ch	N-B3
12.	BxNch	PxB
13.	QxPch	Resigns

* * *

The solution to the problem above is: 1. N-K7.

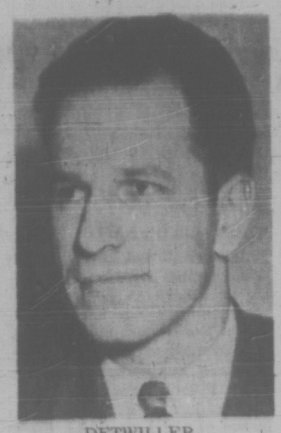

DETWILLER

Health Care Economics Topic

The economics of health care, particularly as they apply to British Columbia, will be discussed Monday evening by Lloyd F. Detwiller, consultant-administrator of the Health Science Centre, University of British Columbia.

His address to the University Extension Association of Victoria in Room 144, MacLaurin Building, will begin at 8:15 and is open to the public.

BEFORE THE JUDGE

Joseph E. Beckler, already serving six months in prison for false pretences, was sentenced to an additional five months Friday by Judge Edmond St. Jorre for false pretences and fraud.

Beckler pleaded guilty to three false pretence counts and a single count of obtaining lodging by fraud.

Prosecutor John Macintyre said the offences, which occurred in September and early October, were committed while Beckler was awaiting trial in county court for other false pretences offences.

Macintyre called this a "cold-blooded plan" and an apparent "disregard for the law."

Beckler was sentenced to six months Oct. 20 in county court for the other offences.

A city policeman testified Friday that the accused wrote worthless cheques Sept. 17 and 27 and Oct. 9 totalling $140 to a local motel, clothing store and restaurant.

He received cash and clothing from the businesses, the officer said.

Beckler also registered at the Dominion Hotel, 759 Yates, Sept. 7, and left Sept. 20 without paying a bill of $152.81.

Judge St. Jorre made the five-month sentence consecutive to the earlier term and ordered Beckler to repay the businesses he victimized.

* * *

Russel Amos, 18, was fined a total of $60 and placed on a six-month probation when he pleaded guilty to wilful damage and entering a beer parlor while under age.

Court was told that Amos went into the Drake Hotel, 536 Johnson, Thursday, and was refused service by a waiter. He broke a window in a door as he left the premises.

AMPEX
CORONA STEREO TAPE CENTRES
2340 Douglas 388-5311

SUBURBAN
FORD SERVICE
FREE ESTIMATES
386-6131

One HOUR
"MARTINIZING"®
CERTIFIES
THE MOST IN DRY CLEANING
Fresh as a Flower—
IN JUST ONE HOUR!
"Coupon Books Now Available at all 'Martinizing' Stores"

we're top dog...
for your pets' and animals needs!

Royal Oak Pharmacy has the most complete pet and animal veterinary products department in Greater Victoria.

...with people too!!

Why not experience our personalized, friendly, courteous service. Prompt delivery on all Drug Store items.

Our pharmacists invite your personal and telephone enquiries: 479-1614

ROYAL OAK PHARMACY

Open Daily, 9 a.m. to 9 p.m.
Sundays and Holidays, 1 p.m. to 5 p.m.

ROYAL OAK SHOPPING CENTRE
4414 West Saanich Rd.
at Pat Bay Highway

Bankruptcy Application

VANCOUVER (CP) — The vice-president of a Vancouver construction company which employs 300 men said his firm had applied for a petition of bankruptcy because it had "too many debts and not enough people paying up."

Bill Basarab, vice-president of Basarab Construction Co. Ltd., said his firm filed for bankruptcy last Friday. The petition showed debts of more than $1.8 million.

All of the company's contract construction projects have been closed down, said trustee in bankruptcy Don Henfreye.

The company had contracts at Noranda Mines Ltd.'s Bell copper project in central British Columbia and another for B.C. Forest Products Ltd. at MacKenzie. The latter contract is 95 per cent complete, the trustee said.

DON EMERY
Would Like to Show You the
BETTER IDEA CARS
FROM FORD
There IS a difference, and Don's personalized service is sure to please you, at
Peter Pollen FORD
YATES at COOK
384-1144

OCTOBER SALE
at the
Bright Red Warehouse
OPEN SUNDAY 1 TO 6 P.M.
SUNDAY SPECIAL
G.E. ELECTRIC CAN OPENERS 8.88
Many, Many Prices Greatly Reduced
SAVINGS ON
• BEDROOM SUITES • MATTRESSES AND BOX SPRINGS • DINETTE SUITES • LIVING ROOM SUITES • TV's • STEREOS • SPEED QUEEN AUTOMATIC WASHERS AND DRYERS
FANTASTIC SAVINGS ON 1971 MODEL FREEZERS
EASY TERMS INSTANT CREDIT
MON. WED. 9-5:30 SAT. 9-5:30
THURS. FRI. 9-9 SUN. 1-6
ROYAL
FURNITURE AND APPLIANCES
at the Bright Red Warehouse
733 JOHNSON 388-9021

AERIAL PHOTO shows Savary Island's gently-curving beaches of white sand. In background, Harewood Island, Powell River and Westview can be seen.

WOULD YOU BELIEVE THAT AS LITTLE AS $25 DOWN AND $25 A MONTH WILL BUY YOU A LOT ON THIS BEAUTIFUL ISLAND?

It's true! Beautiful lots on this magnificent sweep of sandy beach in the sunny B.C. Gulf Islands **can** be bought at the ridiculous low down payment of $25. Pay off the balance at $25 per month . . . and live and enjoy your property while you pay for it! **What's the catch?**

There is no catch!

We made an exceptionally good buy on a fine group of lots on one of the most desirable of British Columbia's Gulf Islands. This is not "wilderness" land. The property is a legal subdivision, with a registered map of lots. The land is high and dry. There are literally miles of white, sandy beaches. The fishing is tremendous. The climate is something you have to experience to believe. Don't take our word for it . . . read what established periodicals have said about this area:

"They are the Unknown Islands. They are potentially the largest and most spectacular marine playground in the world. Their natural beauty beggars description."
VANCOUVER SUN, Editorial, Oct. 30, 1961

"At Savary Island you will find all the fabled charms of the South Seas, long reefs, miles of white sand beaches, warm bathing, some of the Northwest's best salmon fishing, and wonderful clams and oysters, all free."
NORMAN D. FORD, "Today's Best Buys in Vacations," New York, 1960

"We made our headquarters at the Royal Savary Hotel, a gay little hostelry that'll do you proud. A typical day: up with the birds and out after those lusty big Northwest salmon. Mornings we played golf on the hotel's free beach course. Afternoons we lazily sun-tanned on the beach, swam, water-skied. Then cocktails, a superb dinner, dancing, and dreaming around a glowing beach fire. MAN, WHAT MORE CAN YOU ASK?
JAMES C. WHITE, in "13 Offbeat Vacations" Man's Magazine, July, 1959

Or if you would like the recommendation of a fellow who **really** got around this old world, and reached Savary Island by way of the beautiful South Seas, how about this?

"At sunset we sailed 'twixt the main and a lovely verdant isle which I named Savary's Island. Here we landed and made camp on a fine sandy beach."
. . . form the Ship's Log of Captain George Vancouver, in the year 1792

"These beautiful, uncrowded islands have beaches so warm and sunny they resemble Hawaii. Savary Island, one of the most beautiful, is easiest to reach."
CORONET MAGAZINE article— "Island Hideaways Close to Home"

Beauty? Yes, . . . aplenty. But beauty and relaxation are not the only advantages of this island paradise. Here is an **investment real estate situation** beyond compare.

Waterfront property in B.C. is at a premium. Before long the price of sandy-beached property of this type . . . easily accessible and highly desirable . . . will be priced out of reach of all but the wealthy.

Pay $25 down to secure your lot. Pay $25 a month until it's paid for. Build yourself a home and enjoy it while you pay for your lot in easy monthly payments. **Special Discounts for Cash.**

But what are we talking about. . . a black and white newspaper advertisement can't begin to tell you the breath-taking story of Savary Island and what it can offer you . . . for investment . . . for relaxation . . . for retirement. Furthermore, we won't ask you for one penny until you get the **complete** facts on what Savary Island has to offer you. Here's what to do.

Just fill in the coupon below. Doing so places you under no obligation whatsoever. What it **will** do will be to ensure that you get **complete** information on Savary Island.

Once you have the facts, you can make up your own mind as to whether you'd like to go further.

You won't be pressured. You'll get all the information and you'll make up your own mind.

But, remember what Will Rogers said about desirable land . . . Grab it up, for once it's gone, it's gone . . . they're not making any more!"

SAVARY RESORT PROPERTIES LTD.
208 - 845 Hornby Street, Phone 683-2388
Vancouver, B.C.

YES—I'd like to take advantage of your offering of lots on SAVARY ISLAND. As I understand these lots are offered on a first-come-first-served basis.

☐ Please send me further information on your SAVARY ISLAND property.

Name

Address

City/Town Province

Eight Band Transistor Radio

Receives AM-FM-RB-LW-Air-ABSw1 and Sw2. A superb sounding unit with AFC lock dial light, fine tuning, and tone control. Vinyl covered wooden cabinet resists scuffs and knocks. Operates on AC and DC.
Reg. Woolco Price 99.88

84.88

Neo Synephrine

Nasal spray, antihistaminic spray for allergies and sinusitis. ¼ or ½-oz. 20 ml size.

.79

Cashmere Tissue

4 rolls per pack. Pink, white and yellow. Reg. Woolco Price .46.

2 for .82

12-Piece Black & Decker Orbital Sander Kit

Sands with orbital action for fast material removal, perfect for fine finishing. Dustless sanding attachment. Reg. Woolco Price 24.95.

19.88

26-Piece Black & Decker ⅜" Drill Kit

With improved burnout motor for long dependable service life, 3 drill bits, 3" cotton buffing wheel, 3" grinding wheel, 15 assorted sanding discs, wheel arbor and 5" backing pad, custom moulded carrying case, chuck and key holder. Reg. Woolco Price 25.95.

21.88

Black & Decker Shop Vacuum Cleaner

All purpose vacuum cleaner. Volts 115 AC/DC, Amps 5.2, Watts 600, Max HP 7/10. Fully guaranteed. Reg. Woolco Price 44.95.

39.95

Arrow Heavy Duty Staple Gun

All steel construction. Jam proof. Extra heavy spring for tough stapling jobs. Takes all size staples from ¼" to 9/16" ceiling tile. Reg. Woolco Price 16.27.

12.88

Woolco Town & Country

DEPARTMENT MANAGER'S SALE

LADIES and TEENS

Ladies' Double-Breasted Coats
¾ length. Nylon pile lining. Camel colour. Sizes 10 to 18.
Reg. Woolco Price $25 — **21.95**

Ladies' Bonded Acrylic Skirts
Machine washable. Check pattern. Red, brown and green. Sizes 10 to 18.
Reg. Woolco Price 3.83 — **2 for $5**

Ladies' 100% Stretch Nylon Tailored Shirts
Long sleeves. Two side pockets. S.M.L. Navy, yellow, pink, gold and red.
Reg. Woolco Price 3.86 — **3.33**

Ladies' 100% Virgin Acrylic Pullovers
Long sleeves, turtle neck. Striped — red, brown and black. S.M.L.
Reg. Woolco Price 2.74 — **2 for $5**

Ladies' Push-Up Bras
Nylon lace. Lycra stretch sides. White only. Sizes 32A to 38B.
Reg. Woolco Price 2.73 — **2.36**

Ladies' 100% Opaque Night Gowns
Washable, no ironing. Lime, blue and pink. Sizes S.M.L.
Reg. Woolco Price 4.87 — **4.47**

Ladies' Nylon Tricot Briefs
Satin finish. Band and elastic leg. Lime, mauve, beige and white. S.M.L.
Reg. Woolco Price .88 — **.77**

Women's Flannelette Nightgowns
Long sleeves. Button front yoke. Blue and pink only.
Reg. Woolco Price 2.99 — **2.47**

Teen ¾-Length Coat
Sno bunny acrylan pile. Quilted lining. Single breasted. Beige. Sizes 10 to 14x.
Reg. Woolco Price $30 — **26.95**

Girls' Tailored Shirts
Polyester and cotton. Perma press. Long sleeves. Pastel stripes. Sizes 8-14.
Reg. Woolco Price 2.87 — **2.36**

Girls' Pant Tops
100% nylon tricot. Back zipper. Long sleeves. Navy, gold and red. Sizes 8 to 14.
Reg. Woolco Price 2.76 — **2.27**

HOSIERY DEPT.

Boys' Dylanized Wool Hose
Stretch nylon. Shrink proof. Navy, dark brown, gold, green, blue, etc. 6-8½.
Reg. Woolco Price .67 — **.56**

Seamless 100% Stretch Nylon Tights
Excellent value. Black, white, beige, red and blue. Sizes 4 to 6 and 7 to 9.
Reg. Woolco Price 1.14 — **.92**

Hot Legs Over-the-Knee Panty Hose
Over-the-knee socks knitted to all-sheer panty hose. First quality 100% nylon. Wine, brown, navy and black. Sizes A and B.
Reg. Woolco Price 1.50 — **1.27**

Ladies' Mini Stretch Nylons
Stretches to fit every leg. Nude heel, heel. No-run. Reg. Woolco Price .75 — **.63**

Ladies' One-Size Bikini Panty Hose
With gusset. Fits 90 to 150 lbs. Beige and spice.
Reg. Woolco Price .97 — **.77**

Ladies' Panty Hose
100% Dupont stretch nylon. Beige and spice. S.M.L. XL.
Reg. Woolco Price .77 — **3 for $1**

CHILDREN'S WEAR DEPT.

Girls' 100% Acrylic Pullovers
Long sleeves. Zipper or round neck. 3 styles. Plume, blue, green, red, etc. 4-6x.
Reg. Woolco Price 3.82 — **3.47**

Infants' 3-Pce. Sweater Sets
100% acrylic. Machine washable. Original styling. Pink and white.
Reg. Woolco Price 3.37 — **2.97**

Baby Blankets
Colorfast. Machine washable. 36x50".
Reg. Woolco Price 2.17 — **1.77**

MEN'S, BOYS' WEAR DEPT.

Boys' Dress Slacks
Perma press and sanforized. Flare leg styling. Sizes 12 to 16.
Reg. Woolco Price 3.66 — **2.99**

Men's Casual Slacks
Perma press. Smart styling with flare legs. Assorted colors. Broken size range.
Reg. Woolco Price 6.88 — **4.99**

Men's Single and Double-Breasted Suits
Wool and wool blends. 36 to 46.
Reg. Woolco Price 78.50 — **64.88 or 2 for $125**

Boys' Sport Shirts
Perma press, polyester and cotton. Long sleeves. Pointed collar. Colors of gold, salmon, blue, brown.
Reg. Woolco Price 2.88 — **2.57 or 2 for $5**

JEWELLERY DEPT.

Lady Schick Crown Jewel Electric Shaver
Beautiful jewellery type styling with a quiet quality built motor. Shaves legs and under arms closely with gentle comfort.
Reg. Woolco Price 16.86 — **14.47**

Men's Timex Marlin Watches
This is the world famous watch that is completely waterproof and shockproof and costs so little. Fully guaranteed.
Reg. Woolco Price 9.99 — **8.88**

Royal Albert English Bone China
Everybody's favourite pattern. Old Counrty Roses, tea cups and saucers. Demi-tasse coffee. ½-pint coffee mugs in two beautiful styles.
Reg. Woolco Price 2.86 — **2.25**

CAMERAS

Brentwood 7" Reel Tape
1800 feet of tape on 7" reel.
Reg. Woolco Price 2.87 — **1.97**

Fuji 126 Cartridge Slide Film
Drop-in loading Fuji color slide film.
Reg. Woolco Price 2.76 — **2.37**

Bell & Howell 456Z Movie Projector
8 mm movie projector features one-lever operation to change from Super 8 to Regular 8 mm film. Features zoom lens, dial focusing, reverse and still operation.
Reg. Woolco Price 139.97 — **119.97**

Canon Zoom 250 Movie Camera
High quality movie camera features zoom lens, drop-in cartridge, built-in light meters, "Focus-Matic" focusing and high quality carrying case.
Reg. Woolco Price 84.97 — **74.97**

Fuji 126 20 Color Print Film
20 exposures, color prints, in convenient 126 cartridge.
Reg. Woolco Price 1.60 — **1.19**

SPORTING GOODS DEPT.

Lee Enfield .303 British
Churchill conversion No. 4 MK1. 10-shot clip sporterized.
Reg. Woolco Price 39.97 — **34.87**
We Take Trades

Deluxe 2-Player Badminton Set
Set consists of 2 bats, 1 ball, net and post.
Reg. Woolco Price 2.97 — **2.47**

Mod Rod Hi-Rise
Cantilever frame. Boys' model only. Kickstand, chain guard.
Reg. Woolco Price 54.97 — **44.97**
In Carton Only!

WOOLCO DRUGS

Kindness Hair Setter
Model K5. Contains 5 jumbo rollers for a quick set — **4.88**

Arrid Extra Dry
Antiperspirant and deodorant. 6 oz. plus 30% more size — **.99**

Orthoxicol
Cough syrup. Promotes free breathing in children and adults. 4 ozs. — **.97**

Tri Vi Sol
Babies vitamin drops. 50 cc drops — **2.77**

Johnson's Baby Shampoo
Ideal for the whole family. 8 ozs. — **.89**

Edge Shave Gel
Regular or new menthol. 6 ozs. — **.89**

CANDIES and COOKIES

Bremer Pies
Marshmallow flavouring in cherry, banana or chocolate. Great for a snack.
Reg. Woolco Price .57 — **2 for $1**

Dare 2-lb. Cookies
Sandwich or plain cookies. A great assortment of flavours.
Reg. Woolco Price .59 — **2 for $1**

Moirs' 5-lb. Selection Chocolates
Delicious chocolates in an artistic box. Good to the last one.
Reg. Woolco Price 3.99 — **2.99**

STATIONERY DEPT.

Garbage Bags
One-at-a-time disposable package. 26"x36". 20 per pkg.
Reg. Woolco Price .93 — **.82**

Kleenex Towels
2 rolls per pkg. White, pink and yellow.
Reg. Woolco Price .88 — **2 for $1**

Rust Craft Xmas Wrap
10 sheets per pkg. 18"x25". Assorted patterns.
Reg. Woolco Price .98 — **.76**

Xmas Cards
Assorted designs. Perfect for greeting your friends — **.88**

Xmas Seals and Tags
225 pces. Seals, enclosure cards and string tags — **.88**

TOYS

"Plush" Goat
Soft and cuddly. Great for gift giving.
Reg. Woolco Price 4.88 — **3.95**

Orbit 16" Trike
Sturdy construction.
Reg. Woolco Price 18.86 — **15.95**

Ridem Amphi Buggy
Front wheel steering. 6-wheel base. Strong sturdy construction. Hours of fun.
Reg. Woolco Price 7.87 — **6.95**

MUSIC DEPT.

Beginner's Guitar
Ideal for the musical beginner. 6 strings. Wood grain.
Reg. Woolco Price 12.95 — **$11**

Stereo Record Player
Portable, automatic stereo. 2-volume control. Green and beige. Great gift giving.
Reg. Woolco Price 58.95 — **49.95**

GARDEN CENTRE

Tulip Bulbs
25 bulbs. Assorted colors. Imported from Holland.
Reg. Woolco Price 3.26 — **1.46**

Ortho Liquid Plant Food
Choose from Rose food, liquid Green All, Evergreen, Azalea All Purpose 12-6-6. 128 ozs.
Reg. Woolco Price 5.95 — **1.97**

Tropical Plants
6" pot. Consists of rubber plant, diefenbachia, split leaf or fern.
Reg. Woolco Price 3.99 — **3.23**

HOUSEWARES DEPT.

Bissell Shag Carpet Sweeper
For deep shag carpets only.
Reg. Woolco Price 18.88 — **15.33**

Bread Box
Colors of avocado and gold. Made of durable plastic.
Reg. Woolco Price 4.99 — **4.67**

Multi Glass
For brandy or beer. 4 pack, 12 or 21-oz. size.
Reg. Woolco Price 2.99 — **2.33**

Ruby Chip and Dip Salad Set
Includes 10" bowl, metal clips, fork and spoon. Ideal for parties or as gift.
Reg. Woolco Price 3.67 — **2.99**

Duralex Beverage Glasses
Set of 6 7-oz. glasses. Made of virtually unbreakable glassware.
Reg. Woolco Price 2.21 — **1.87**

CHRISTMAS SHOP

Leisure Craft Spray Paint
For styrofoam, festive decorations, and hobby craft. Silver, gold, red and green. Reg. Woolco Price 1.39. — **.99**

Universal Lites
14-light outdoor set. Lighted length 16' 10". Comes in red, green and blue multi.
Reg. Woolco Price 3.97. — **3.66**

FABRIC and BEDDING DEPT.

40" Wide Rayon Bemberg Velvet
Lovely nap. Easy to sew. Must be dry cleaned. Good color choice.
Reg. Woolco Price 6.99 — **4.17**

36" Wide Embossed Brocade
Ideal for dresses, pants, suits, evening wear. Wide variety of colors.
Reg. Woolco Price 2.48 — **2.17**

Petite Sewing Baskets
Sturdy construction. Built-in pin cushion. Ideal gift.
Reg. Woolco Price 1.99. — **1.33**

Uni Feather Pillows
Solid layer foam surrounds furitone feathers. Foam shells keep the pillow soft and smooth and not likely to lump up.
Reg. Woolco Price 3.77. — **2.76**

LAMPS and PICTURES

Assorted Size Prints
Scenes, floral, children and modern.
Reg. Woolco Price 3.99 — **2.99**

Crystal Boudoir
Complete with shade—white or pink. Crystal base.
Reg. Woolco Price 4.88. — **3.27**

HARDWARE DEPT.

¼" Black & Decker Electric Drill
With 30 pce. access pack. All you need for the home handyman. 120 volts. AC amps. 1.8 H.P. 14 R.P.M. 2250. Fully guaranteed. — **10.88**

2-Speed Black & Decker Jig Saw
Fully guaranteed. Ideal for the handyman — **24.95**

⅜" Black & Decker Utility Drill
Fully guaranteed. Volts 120 AC HP 14. RPM 1000. Reg. Woolco Price 12.88. — **9.99**

Black & Decker Utility Jig Saw
2.2 Amp Volt, 120 AC, HP 1.4. Fully guaranteed. Can be used for cutting wood, metal cutting and pocket cutting.
Reg. Woolco Price 16.88. — **13.88**

Saw Storage Box
Sturdy metal construction. Heavy duty hinge. Reg. Woolco Price 5.14. — **2.99**

Drill Storage Box
Sturdy metal construction. Heavy duty hinges. Reg. Woolco Price 2.81. — **1.99**

5-Pce. Wrench Set
Open end and combination set. Wrenches from ⅜" to 11/16". Proforged.
Reg. Woolco Price 3.88 — **2.33**

Weller Soldering Gun Kit
Dual heat. Ideal for hobbies, electrical work, auto and home repair. 110/140 watts.
Reg. Woolco Price 10.97 — **8.88**

Ideal Sawhorse Brackets
For 2" to 4" lumber. Grips legs and rail securely.
Reg. Woolco Price 3.35. — **1.56**

Beach Tool Box
Sizes 19"x8"x7". With handy tote tray and heavy duty hinge. Red only.
Reg. Woolco Price 5.66. — **3.99**

Wooden Mitre Boxes
Ideal for the home handy man. Sturdy wood construction.
Reg. Woolco Price 1.44 — **.88**

13-Pce. Chrome Vanadium Twist Drill Set
Sizes 1/16" to ¼". Handy carrying case. Reg. Woolco Price 1.67. — **.99**

15-Pce. ½" Drive Socket Set
Includes 11-pc. sockets, ⅝" to 1", 1 ratchet handle, 1 flex handle, 1 extension bar, 1 plug wrench, storage case.
Reg. Woolco Price 19.88. — **15.66**

Bernzomatic Propane Solder Kit
Comes in handy metal storage case.
Reg. Woolco Price 11.66. — **8.99**

National 8" Bench Saw
Comes with ball-bearing Mandrill.
Reg. Woolco Price 38.88. — **29.97**

9" National Table Saw
2 only. Complete with stand and extensions. Reg. Woolco Price 139.95. — **$119**

Shopmaster ½" Drill Press
2 only. Guaranteed.
Reg. Woolco Price 114.97. — **$88**

Personal Shopping Only, Please!
Shop Early While Quantities Last!
Open Monday to Friday 10 a.m. to 10 p.m.
Saturday 9 a.m. to 10 p.m.
Town and Country Shopping Centre
Douglas Street and Saanich

Because We're a Department Store...
WE'VE GOT EVERYTHING YOU COULD WANT
And Because We're Woolco
YOUR SHOPPING COSTS YOU LESS!

LAYOFFS: A Growing Crisis

By IRVING C. WHYNOT

The new production cuts and layoffs announced by International Nickel add to an already long list of work force reductions in Canadian industry this year.

In addition to Inco, layoffs continued to hit scattered segments of the Canadian economy during October. But there was also a handful of brighter news involving additional employment, or new jobs to come.

There were some permanent plant closings for economic reasons and others due to bankruptcies. All added to the country's unemployment woes.

Latest statistics show the unemployment rate, adjusted for seasonal variations, at 7.1 per cent of the labor force in September, up from 6.8 per cent a year earlier and the highest since 1961.

For a country with the fastest growing labor force of an industrial nation, this is a matter of increasing concern.

Gerard Filion, president of the Canadian Manufacturers' Association, says: "New job opportunities simply have not opened up in sufficient number to keep unemployment within acceptable limits."

Quebec has been among the hardest hit by layoffs and there was a pessimistic forecast by Gilles Masse, provincial natural resources minister.

Speaking at the opening of a mine in Noranda, Mr. Masse predicted the loss of 2,500 jobs in the northwest mining area of the province unless economic forces combine to re-establish industry. He blamed recent mine closings in the area on a "lack of foresight on the part of the owners" but predicted that the James Bay power project will contribute to re-industrialization.

SURVEY SHOWS MOVES

A Cross-Canada Survey by The Canadian Press showed these major job-loss decisions during October:

—International Nickel Co. of Canada Ltd., the non-Communist world's largest nickel producer, Friday announced a 15-per-cent cut in production, in addition to an earlier cut of seven per cent. The company said the net effect on employment of these cuts, and other related moves, will be a reduction of about 1,170 jobs. Another 1,320 employees will replace people who retire or quit over a period of several months, meaning the company's hiring needs will be sharply reduced during that period.

—General Motors of Canada Ltd. on Monday starts the layoff of about 1,350 workers from Ontario plants at Oshawa, Windsor, St. Catharines and Scarborough and a further 570 at Ste. Therese, Que. The company said these were maximum figures, and the total could be less.

—The Telegram, one of Toronto's two evening daily newspapers, ceases publication today with the loss of 1,200 jobs. Montreal La Presse, Canada's largest French-language daily suspended publication for an indefinite period leaving 1,200 without work. The paper has been involved in a labor dispute since mid-July. Quebec Chronicle-Telegraph, shut down since Wednesday because of a dispute with composing room staff, announced Friday that it is ceasing publication as a daily and will switch to a weekly. A company official said 12 reporters and 18 to 20 composing room employees are affected, although some would be retained to operate the weekly.

LAYOFF DELAYED

There were no new major layoffs in the Atlantic Provinces but the announced layoff of 350 at the Bowaters Newfoundland Ltd. paper mill at Corner Brook was delayed at Dec. 31. It was originally scheduled for Nov. 1.

In Quebec, the Chemcell plant at Montmagny started a gradual layoff of 400 employees early in October. The company announced in June that it would close the plant.

Two forest product mills at Mont Laurier remain closed, leaving 150 men out of work since July. Dickering continued between the government and possible new operators.

Price Co. announced that its Alma newsprint plant will close for 10 days starting Dec. 24, affecting 800 workers. Union officials predicted a "revolt" if the plant closes and recalled that workers occupied the Price plant for 15 days in July to protest a halt in production.

Sno-Jet Ltd. of Thetford Mines announced that 60 employees will be laid off at the end of November for an indefinite period. The company said they were hired on a part-time basis.

The Sept-Iles construction firm of Normand and Sons Ltd. declared bankruptcy Oct. 20, leaving 50 permanent employees without work and halting a $2.3 million housing project.

Consolidated Bathurst Ltd. ceased work at its Portage du Fort, Que., pulp mill Oct. 23, leaving about 280 temporarily out of work. The company said it expected to call them back in early November.

In Ontario, the Crown-owned Polymer Corp. Ltd. at Sarnia announced early in October that it would lay off 250 during a six or eight-week period. Later, the company said it had cancelled the planned dismissal of at least 35 and hoped to cancel more.

The Leisure Group toboggan and sleigh factory at Stratford closed on orders from head office in Los Angeles, Calif., but two weeks later resumed operations with 130 of the 150 original workers.

Employment at the Algoma Steel Corp. mine at Wawa was cut by 58, leaving employment at 574 compared with 632 at the end of September.

There were brief layoffs of more than 1,000 workers of Abitibi Paper Co. Ltd. at Iroquois Falls and another 130 at a Dominion Foundries and Steel Co. Ltd. mine at Kirkland Lake during a short strike by transportation and communications workers in Northern Ontario.

PLANT CLOSED

Cosmos Imperial Mills closed its plant at Ajax Thursday, leaving 125 out of work. A company spokesman said the decision was made because of low productivity and high costs.

In Windsor, union officials say workers in the building trades and auto industry are bearing the brunt of a business slump. They say 1,000 construction workers have no jobs, and 1,200 auto union members have been laid off. An auto union official says 11 plants have been closed down or moved out of the city during the last three years, five in the last year.

On the Prairies, 25 were laid off at the Goodyear plant at Medicine Hat, Alta., and 10 were laid off at the Manitoba Distillery in Minnedosa, Man.

In British Columbia, the Columbia Cellulose Co. announced that two of its pulp mills will close Nov. 1 for three weeks. Union officials said about 450 workers would be involved. Crown Zellerbach announced that it is permanently closing a 21-man lumber mill at Peachland in early November. The employees will be offered other company jobs.

SOME NEWS GOOD

On the brighter side, there were these announcements:

—Development Minister Ralph Fiske of Nova Scotia announced that agreement in principle has been reached with H. B. Nickerson Ltd. of North Sydney to reactivate the fish plants at Canso and Mulgrave formerly operated by Acadia Fisheries Ltd. The plants employed 500 until the company went out of business last summer.

—CP Hotels and Halifax Developments Ltd. announced plans for a $7 million luxury hotel in Halifax, employing 500 during construction starting in November and 275 when it opens in 1973.

—Employment at Halifax Shipyards Ltd. will reach a post-war high of 1,500 early next year when construction starts on another offshore oil drilling rig. The yard now employs about 1,200.

—The subsidiary of a Chicago corporation will start manufacturing electrical appliances at Stellarton, employing 100 when production starts Jan. 3 and increasing to about 250 in a year.

—Consolidated Bathurst cancelled plans for a two-week shutdown of its mill at Bathurst, N.B., which was due in November. It would have affected 800 workers.

—Sylvex Inc. announced plans for a $1 million woods production plant at Dolbeau, Que., with production starting in February with employment for 100.

—Du Pont of Canada announced expansion of a plant at North Bay, Ont., which will give additional employment for 40 when the job is completed in 1973.

Industry Minister Gerard Levesque told the Quebec legislature that a new Iron Ore Co. of Canada Ltd. development at Sept-Iles will create 800 new jobs and employ 1,600 during construction. The opposition questioned the figures.

The Rayonier pulp mill at Woodfibre, B.C., re-opened Oct. 12 after a three-week closure during which 200 were without work.

Postal Chief Quits

WASHINGTON (AP)—Winton M. Blount told President Nixon Friday he is resigning as postmaster-general, clearing the way for his expected bid for a United States Senate seat. At a White House news conference, Blount, 50, said he has "not made up my mind" about running for the Senate seat held by Alabama Democrat John J. Sparkman since 1946.

Since 1912

The Sands Family Serving Vancouver Island

WESTWOOD CHAPEL OF FLOWERS (SANDS)
Nanaimo, B.C. Phone 753-3033

SANDS CHAPEL OF ROSES
Sidney, B.C. Phone 656-3933

SANDS MEMORIAL CHAPEL OF CHIMES
Victoria, B.C. Phone 388-5155

SANDS CHAPEL OF HEATHER
Colwood, B.C. Phone 478-3831

Sands

IF YOU'RE GOING TO LEASE LEASE THE CORNELL WAY FROM CHEVY VEGA TO CADILLAC AND CHEVY TRUCKS
See TONY McMANUS
CORNELL
3050 DOUGLAS 385-5777

Dial-a-Thought
NOTE NEW NUMBER
592-1442
Dr. J. B. Rowell
GOD IN LIFE'S CRISES

SUBURBAN
1972 FORD CAPRI 1600
$2673
PHILCO RADIO FREE
386-6131

One HOUR "MARTINIZING"
CERTIFIES
THE MOST IN DRY CLEANING
Fresh as a Flower—
IN JUST ONE HOUR!
"Coupon Books Now Available at all 'Martinizing' Stores"

If your old furnace leaves you cold, we have a new one that's really hot.

IF YOU'VE GOT BAD NEWS WE'VE GOT GOOD NEWS.

If your heating bills are getting higher and the temperature in your home is getting lower, you may need a new furnace. Call your nearest Chevron Housewarmer for an expert report-free of cost or obligation. If you do need a new furnace he'll explain why and then give you the good news — how easy it is to have it replaced by your Chevron Housewarmer. And have low-cost efficient heating, tailored for your home's specific needs. Estimated outlay for a six room house is only $375, excluding variables, such as duct and installation work.

HALF A DOZEN CLINCHERS

Properly planned and installed, oil heating is clean, inexpensive and efficient.

We have a low cost Parts Insurance Plan that protects you.

You don't need to yell at us. We keep tabs on your fuel supply and refill automatically.

We check your furnace system. You can finance your furnace over ten years. We supply furnaces for every type of home, with or without basements, with forced air or hot water heating system.

Call your Chevron Housewarmer today for further details. He has a warm welcome for you.

Honest, we'd like to prove we're better

Chevron
CHEVRON Heating Fuels
Island Pacific Oil Ltd.
1676 Douglas St., Victoria, B.C. 386-2471
C. J. McDowell Plumbing & Heating Ltd.
911 Fort St., Victoria, B.C. 383-4138
Victoria Coal & Heating Ltd.
217, Yarrow Bld, 645 Fort St., Victoria, B.C. 382-8247

THE LIVING BIBLE PARAPHRASED

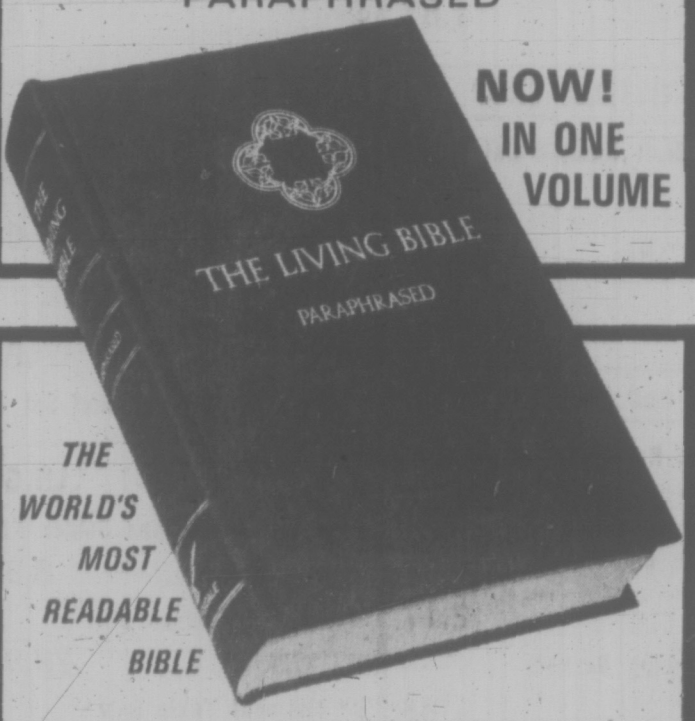

NOW! IN ONE VOLUME

THE WORLD'S MOST READABLE BIBLE

The entire Bible paraphrased in the clear and direct style of today's language. This skillful and scholarly contemporary version by Kenneth N. Taylor gives new understanding to every page of Scripture

Deluxe cloth ... $9.95 *Black or brown leather* $19.95

A TYNDALE HOUSE PUBLICATION

Available at:
Christian Book Room
631 Johnson Street
Victoria

Leslie's
Sacred Music
Christian Supplies
737 Pandora Avenue
Victoria

Comfortable Christians 'Repudiate' Faith

Perspectives and Prejudices

By REV. J. A. DAVIDSON

Dr. Reuel L. Howe, a very astute observer of North American church-life today, points out in one of his books that we modern Christians often "go into our churches and close the doors behind us." He adds: "The clergy settle down to being chaplains to the faithful, and the faithful just settle down."

But by New Testament standards, a congregation which closes the door and settles down comfortably in a nice, undemanding spirituality, is repudiating Christian faith, not expressing it.

* * *

By New Testament standards any group of Christians which is primarily concerned for fanning the conventional pieties and coddling the hearts of its members is evading the basic challenge of the gospel of Jesus Christ.

Here is another statement from Dr. Howe, a statement which reflects New Testament teaching:

"The Christian Church exists primarily for those who are not in it, which is to say that our chief end is missionary. The purpose of the Church is not to serve itself, but to be the redeeming community. The community exists in order that those who do not know Christ may find him."

But many church-people today, ministers and laity, do "just settle down," settle down into a nice, timid, self-esteeming religiousness which we like to think is authentic Christianity.

We Christians sometimes give the impression that for us the master symbol of our religion is not the Cross but a cushion. Laurence Housman wrote this rather unpleasant piece of verse:

"The quiet family-pew church,
The rather select and few church,
The 'Don't you admire the view?' church,
That hasn't got much to do."

But every church, every congregation, if it is true to its New Testament foundation, does have much to do, very much to do.

* * *

Mission is not an option for the Christian, not a special activity within the Church for those who happen to care for such things. Mission — the proclaiming of the redeeming Word of Christ, the doing of the compassionate, redeeming Will of Christ — is the primary purpose of the Church.

An authentically Christian congregation will have its life in a twofold rhythm, worship and nurture within and outreaching mission of witness and compassion. Neither can exist effectively apart from the other; neither is authentically Christian without the support of the other.

The most significant sign of hope in the Church today, and in its many branches and denominations, is in the refusal of so many of the faithful to have the doors shut and in their insistence that Christian faith can be validated only in the compassionate service of the needs and sufferings of persons everywhere.

'New Questions Facing Academic World'

New ideologies and politics are becoming an increasingly significant part of life on university campuses in Canada, the vice-chairman of the Canada Council said Friday.

Dr. Guy Rocher, a professor of sociology at the University of Montreal, was speaking at the academic assembly at the University of Victoria.

"Universities are going to have to learn to meet situations of picket lines, of determining strike strategy," Rocher said to the audience of about 300 persons in the gymnasium at UVic. His own university, Montreal, has been on strike for four weeks, during which faculty and students have not crossed picket lines set up by striking clerical workers.

NEW QUESTIONS

"Today in academic life we are facing new questions, new problems," Rocher said. "There are the social implications of education to be dealt with and the problems of providing people with power by giving them knowledge."

"Politics and new ideologies are now a part of the educational process in our universities," he said. "I don't think the closing down of a university for four weeks is so dramatic, so long as something is made of it."

ROCHER
. . . new October crisis

Rocher said life for academics in Canada has not become easier over the last few years. "Surely it is more difficult than it was years ago."

NEW CRISIS

"We have the October crisis in Quebec all over again," he said. "Our universities have been in a state of crisis for the whole month of October."

He said this "state of difficulties" has provided academics with food for thought.

"Universities recently have become more open to streams of thought. More and more the university is being absorbed by society at large," he said.

Consequently, Canadian universities are becoming more socially and politically aware. "A lot more university people feel guilty these days about not being involved," he said.

This socialization and politicalization is the main change in university life, "a change that will bring change, will bring new ideas, will bring experiments."

MORE IDEAS

"I am one who believes that there are many more new ideas in universities today than are publicized, and there are many more experiments than are publicized."

Rocher said the Canada Council has raised the level of excellence in graduate studies and the performing arts in Canada.

More than $5 million is awarded each year to Canadians for research, he said, with the Canada Council relying on the advice of the best experts in each field to select who should get the money.

And the council is constantly trying to meet the demands of the public, financing new forms of popular culture, staying flexible, he said.

Rocher was a member of the Quebec royal commission on education, the Parent Commission and co-authored its reports.

He is also a past member of the Board of Broadcast Governors and a vovernor of the Canadian Labor College. He was chairman of the sociology department at the University of Montreal and was associate dean of the faculty of social sciences.

He recently completed a year's leave of absence, during which he studied at the University of California at Berkeley.

The academic assembly at Uvic was to honor recipients of scholarships and bursaries during the last academic year. The diplomas of 27 graduates in public administration were awarded at the ceremony.

Marks 86 Years

Centennial United Church, 649 Gorge, celebrates its 86th anniversary Sunday.

Guest sermon will be given by Rev. Norman Archer of Emmanuel Baptist Church at 11 a.m. His topic is "The Church in the World."

Tenor Donald Twine and baritone John McVie will sing a Mendelssohn oratorio duet and "the Centennial choir will also be featured.

At 7 p.m. Rev. Dr. Sam Parsons will give readings from his forthcoming book on the history of Centennial Church starting in 1885.

A social hour is planned by the United Church Women and the new community worker, Mrs. Deirdre Code, will be introduced.

City and District Churches

GOSPEL CHAPELS

VICTORIA GOSPEL CHAPEL
835 Pandora Ave.
Sunday:
9:30 a.m.—The Lord's Supper.
11:15 a.m.—Sunday School and Family Bible Hour. Speaker: Mr. Ernest Smith
7:30 p.m.—Evening Service. Speaker: Mr. Oswald Horton
Wednesday:
8:00 p.m.—Prayer and Bible Study. Speaker: Mr. John Williams

UNIVERSITY CHAPEL AT QUADRA
1095 Tolmie at Jackson
Sunday:
9:45 a.m.—Sunday School (Kindergarten through Adult Classes.)
11:00 a.m.—Morning Worship Service. Subject: "A Notable Miracle" Speaker: Mr. John Williams (Vancouver). (Coffee and conversation afterwards.)
7:00 p.m.—The Lord's Supper.
Wednesday:
8:15 p.m.—Mid-Week Fellowship For prayer, bible study and discussion. Also film "Expo '72" "The Friendly Church" For Information Call 382-0724

OAKLANDS CHAPEL
Fernwood and Cedar Hill Rd.
Sunday:
9:30 a.m.—The Lord's Supper
11:15 a.m.—Sunday School and Family Bible Hour. Speaker: Mr. F. G. Hamilton
7:00 p.m.—Evening Service. Speaker: Mr. R. Browne
Thursday:
8:00 p.m.—Prayer and Bible Study

WESTVIEW GOSPEL CHAPEL
313 Brunswick Place
(Trans-Canada Hwy. at Tillicum)
Sunday:
9:30 a.m.—The Lord's Supper
11:30 a.m.—Sunday School and Bible Classes
7:00 p.m.—Gospel Service. Speaker: Mr. S. Biggs
Wednesday:
7:45 p.m.—Prayer and Ministry

ROSS BAY GOSPEL HALL
Corner of May and Joseph Streets
Sunday:
9:30 a.m.—Worship and Breaking of Bread
11:30 a.m.—Sunday School and family Bible Hour. Speaker: Mr. Lawrence Wallace
7:00 p.m.—Gospel Meeting. Speaker: Mr. Stan Oliver
Tuesday:
8:00 p.m.—Prayer and Ministry Meeting. Speaker: M. D. McCartney.

LUTHERAN

GRACE LUTHERAN CHURCH
L.C.A.
1273 Fort St.
(Across from Central Junior High)
Pastor: Rev. David H. Metzger
Organist: Mr. John Bergbusch
Monday—Luther Lecture
Pastor David H. Metzger
Wednesday—Bible Study 10:00 a.m.
—Hymn Festival 7:30 p.m.
Friday —Family Gathering 7:00 p.m.
Sunday—Oct. 31—Reformation Sunday Services 9:00 a.m. and 11:00 a.m.
OPEN HOUSE — ALL WEEK
10:00 a.m. - 9:00 p.m.
"O come, let us worship the Lord"
Visitors Welcome!

REDEEMER LUTHERAN CHURCH
Missouri Synod
Jenkins and Jacklin — Colwood Langford Area
11:00 a.m. — Morning Worship
PEACE LUTHERAN CHURCH
2295 Weiler Ave. — Sidney
9:00 a.m. — Morning Worship
A. Frederick Otte, Pastor — 478-4480

HOPE LUTHERAN CHURCH
MISSOURI SYNOD
1824 Carrick St. at Dean Ave.
The Rev. L. M. Carlson, pastor, 592-2308
Sunday School and Bible Class 9:45 a.m.
Worship Service 11:00 a.m.
A Church of "The Lutheran Hour" and "This Is the Life"

LUTHERAN CHURCH OF THE CROSS
Cedar Hill and Cedar Hill Crossroad
Alfred J. C. Johnson, pastor, 477-3851
10:00 a.m.—Divine Worship Service.
11:00 a.m.—Sunday School and Bible Class.
"The Church Where Families Worship Together"
Evangelical Lutheran Church of Canada (E.L.C.C.—formerly A.L.C.)
Visitors Welcome

GOOD SHEPHERD LUTHERAN CHURCH
2815 Cedar Hill Road
Rev. Fred Knebel, Pastor
658-8042
10 a.m.—English Service
11 a.m.—German Service
11 a.m.—Sunday School
Western Canada Synod, L.C.A.

CHRIST LUTHERAN CHURCH OF THE REFORMATION
Worshipping at McCall's Chapel
Johnson and Vancouver Streets
Victoria, B.C.
Pastor R. C. Nast
Worship and Sunday School at 10:00 a.m.

SPIRITUALIST

OPEN DOOR SPIRITUALIST CHURCH
1800 Cook Street
SUNDAY, 7 P.M.
Mr. R. Harris
WED. 8 P.M.—Meditation and Healing.
ATTEND THE FRIENDLY CHURCH

MENNONITE

SAANICH COMMUNITY CHURCH
Meets on
SUNDAY, 10:30 a.m. at the
GORDON HEAD RECREATIONAL CENTRE
1744 Feltham
477-6111 477-3012

EVANGELICAL FREE CHURCH

PARKDALE EVAN. FREE CHURCH
3281 Harriet Road 382-7533
SUNDAY
Sunday School—10:00 a.m.
Morning Worship—11:00 a.m.
Evening Worship—7:00 p.m.
Pastor, Carl Klassen
479-4431 384-3648

EVANGELICAL

FOURSQUARE GOSPEL CHURCH
891 Esquimalt Road
Sunday School — 9:45 a.m.
Morning Worship — 11:00 a.m.
Evangelistic — 7:00 p.m.
Pastor, Rev. R. Wallis
Phone 384-6413

SOCIETY OF FRIENDS

SOCIETY OF FRIENDS
(Quakers)
MEETING FOR WORSHIP
SUNDAY, 11 A.M.
VISITORS WELCOME
1831 FERN STREET

CHURCH OF CHRIST

CHURCH OF CHRIST
3460 Shelbourne St.
Bible classes, 9:45 a.m.
Morning worship, 11:00 a.m.
Evening worship, 7:00 p.m.
479-4819 477-8439

UNITARIAN

UNITARIAN CHURCH OF VICTORIA
105 Superior Street
Dilemmas of the Liberal Faith
Guest Speaker—Rev. Bill Mundy
One Service Only — 10:30 A.M.

A Warm Welcome for You at
GORDON HEAD UNITED CHURCH
4575 Torquay Drive
9:45 a.m.—"Mini People"
9:45 a.m.—Church School all ages
7:00 p.m.—Youth and Young Adult Groups
Rev. Franck Patterson. 477-8503

CHRISTIAN SCIENCE
First Church of Christ, Scientist
(A branch of The Mother Church The First Church of Christ, Scientist, in Boston, Massachusetts)
Chambers Street and Pandora Avenue
Elevator Available
SUNDAY SERVICE
9:30 and 11:00 a.m.
Subject:
"EVERLASTING PUNISHMENT"
Sunday School—9:30, 11 a.m.
Testimony Meeting Wed., 8 p.m.
FREE PUBLIC READING ROOM AND LENDING LIBRARY
1730 BROAD STREET
ALL ARE WELCOME
Christian Science Radio Series
'THE TRUTH THAT HEALS"
Sunday 8:45 CFMS 98.5 mgs.
CFMS 98.5 mgs. Chan. 12 Cablevision

SPECIAL ANNOUNCEMENT
The film **"HAVEN'T WE MET SOMEWHERE?"** will be shown in the Church Auditorium on Monday, November 1 at 7:30 p.m., followed by a panel discussion "Is there really a Generation Gap?" involving Sunday School Pupils, Teachers and Church Members. This is an open meeting, and all are welcome.

GOSWORTH ROAD COMMUNITY CHURCH
2845 Gosworth Road
9:45 a.m.—Sunday School
11:00 a.m.—Morning Worship
7:00 p.m.—Gospel Service
Pastor Robert Young

THE SALVATION ARMY
Citadel Corps—757 Pandora Avenue
Major & Mrs. Don McMillan
11:00 A.M.
WHY KNOCK YOURSELF OUT?
7:00 P.M.
Evangelistic Meeting
9:45 A.M.
YP Annual — Sunday-School
(Parents and Friends Invited)
Always a Welcome at the Army!

Trinity Christian Centre
Corner of Raynor and Fullerton. Phone 385-6421
Pastors—HARALD BREDESEN
MATHEW GEE
Sunday, 9:45 a.m.—Sunday School for all ages
11:00 a.m. Morning Worship
7:00 p.m. Charismatic Vesper Service
Tuesday 7:30 p.m. Body Ministry Service
Wed., Thurs. and Friday—7:30 p.m. Teaching Ministry

NORTH DOUGLAS PENTECOSTAL TABERNACLE
Corner of Douglas Street and Canterbury Road
Pastor—REV. HAROLD PENDRAY
9:45 a.m.—Sunday School
11:00 A.M. — "POTTERY, PRESSURE AND POWER"
7:15 P.M. — Youth Emphasis Service "REACH OUT"
Guest Speaker — Rev. J. Richmond
Everyone Welcome

BRITISH ISRAEL WORLD FEDERATION (Canada)
Public Meeting in the Dominion Hotel, Yates St., Sunday Afternoon, October 31st, at 3:00 p.m.
MR. WM. TAYLOR
"The Beginnings of Israel"
Illustrated
Radio Broadcast every Sunday 10 a.m. and 10:15 a.m., K.A.R.I. (550)

VICTORIA ALLIANCE CHURCH
1702 Townley Street — Telephone 382-1831
Pastor: Rev. H. G. Clark
9:45 a.m.—Bible instruction for all ages.
11:00 a.m.—Message—"SERMON IN A SYNAGOGUE"
7:00 p.m.—Hour of Evangelism
Sermon—"THE WORD IS THE WAY"

VICTORIA TRUTH CENTRE
Science of Thought
Dr. Emma M. Smiley
1201 Fort Street
11:00 a.m.
"He That Sat Upon the Throne"
7:30 p.m.
"FAITH IN UNCERTAINTY"
CHILDREN'S CHURCH of The Golden Key
11:00 a.m.
Young People's Society
LIVE LIFE LOVINGLY
All young people and children are lovingly invited to attend the Children's Church, where they will be taught the principles of creative thinking and constructive living.

POSTOLIC 477-6070 382-7831
2363 Dowler Place (Queens and Blanshard)
JOHN DALTON / FRANCIS—preaching
7 p.m., "CHRIST IS ALIVE
and will return shortly!"
11 a.m.—"A GREAT MYSTERY—SOLVED!"
• Selected Halloween Music
• Vibrant singing and atmosphere
Nov. 20th "Sing Out" with "Royal Heirs"

Glad Tidings
God's Word as it is For Men as They Are
9:45 Christian Education Hour
Pastor Hawkes preaches on:
11:00 a.m. "REST"
and
7:00 p.m. "TRICK OF THE DEVIL"
YOU are welcome to join us at these services
Pastor Paul Hawkes, Minister of Christian Education: David Bell

WHAT IS A BAHA'I?
Come to a Baha'i home and find out.
For information call 385-8131 or 386-9469

CHRISTADELPHIAN
(Lake Hill Women's Inst.)
Sunday School—9:30 a.m.
11:00 a.m.
Breaking of Bread
Lecture D.V.
7:30 p.m.
DO YOUR OWN THING AND DIE, OBEY GOD AND LIVE
D. SNOBELEN

FIRST BAPTIST CHURCH
Quadra at Mason
Minister: Rev. John A. Watson, B.A., B.D.
Organist and Director of Music: J. E. Tunstall
11:00 a.m.
"MOMENTS OF REFLECTION"
Church School, 11:00 a.m.

KNOX
PRESBYTERIAN CHURCH
2044 Richmond Avenue
11:00
"LET'S FOLLOW THROUGH"
Church School—11 a.m.—All Depts.

ST. ANDREW'S PRESBYTERIAN CHURCH
Downtown — Douglas St. at Broughton
9:45 a.m.—THE EXILES RETURN! — BIBLE STUDY
11 a.m.—WHAT'S IN A NAME? — 2. "SON OF MAN"
7 p.m.—"SOME ASPECTS OF A CHRISTIAN LIFE STYLE"
Rev. Bruce Molloy at all Services.

VICTORIA TEMPLE
SHELBOURNE at KINGS
Non-Denominational
A SOUL HEALING MESSAGE
ORIGINAL CHRISTIAN DOCTRINE
Sunday Services: 11 a.m., 7:30 p.m.
Early Morning Prayers: 7:30 a.m.
Adventures in LIVING
Every Wednesday Evening at 8 o'Clock

NAZARENE
2371 Quadra Street
Rev. W. F. Bahan, Th.B., B.A., Pastor
Sunday Services:
Sunday School—9:45 a.m.
Morning Worship—11:00 a.m.
Evening Worship—7:00 p.m.

TRINITY PRESBYTERIAN CHURCH
3364 Tillicum at Walker
Minister: Rev. Gilbert D. Smith, M.A.
11:00—"SEE YOU IN CHURCH"
Church School—All Depts.

EMMANUEL BAPTIST CHURCH
2121 CEDAR HILL CROSSROAD
Pastor: Rev. Norman K. Archer, B.D., A.L.B.C.
Lay Minister: Mr. Kurl Janzen
9:30 a.m. Family Service
11:00 a.m. Morning Worship
Guest Speaker:
REV. PHILIP COLLINS
B.C. Area Minister
5 p.m. — Campus and Career Supper
7:00 p.m.—Evening Worship
PATHWAYS THROUGH PROVERBS
8. "NOT FOR FENCE-SITTERS"
The Pastor

Fellowship and Regular Baptist Church
CENTRAL
"We Preach Christ Crucified, Risen and Coming Again"
830 PANDORA AVENUE
9:45 a.m. — Bible School for every age
(Supervised Nursery)
11:00 A.M. and 7:00 P.M.
Guest Speaker: REV. R. J. GRAHAM
Pastor, Dunbar Heights Baptist Church Vancouver, B.C.
Wednesday, 7:30 P.M. Prayer and Praise Meeting
Miss Joy Ridderhoff of Gospel Recordings will be the guest speaker.
"Where Every Visitor is an Honoured Guest"

CENTENNIAL UNITED CHURCH
Gorge Rd. at Burd St.
(Opposite Colony Motor Inn)
Minister—Rev. John Travis
86th CHURCH ANNIVERSARY SERVICES
11:00 a.m.
"THE CHURCH IN THE WORLD"
Guest Preacher: The Rev. Norman K. Archer of Emmanuel Baptist Church, Victoria, B.C.
7:00 p.m.
Excerpts from
"THE STORY OF CENTENNIAL UNITED CHURCH"
From 1885 to the present
Given by former Minister, Dr. Sam Parsons
Social Hour following
Organist and Director of Music: Ian B. Westmacott, A.R.C.T.

METROPOLITAN UNITED CHURCH
Pandora at Quadra Street
"For a Closer Walk With God"
11:00 A.M.
"DYING WE LIVE"
Dr. A. E. King
7:30 P.M.
Dr. ALAN NEWCOMBE
Representing the United Nations and World Federalists

FIRST UNITED
Quadra at Balmoral
Minister-in-charge
Rev. B. A. Faris
Organist: Ursula Thomas
Choirmaster: Wm. H. Gregory
11 a.m.
"HOW BIG IS LOVE?"
Dr. J. Scott Leith
7:30 p.m.
"TRICK-OR-TREAT"
REV. B. A. FARIS
Church School 11 a.m.
UCW "PIONEER DAYS" at 1:30 P.M. — SATURDAY, NOV. 6

ST. AIDAN'S UNITED CHURCH
Richmond at Cedar Hill X Road
University Area Church
Minister: Rev. J. Rae Allan
Director of Music: Mrs. Vera Barclay
9:30 a.m.
WORSHIP
S.S. Kindergarten to Senior
11:00 a.m.
MORNING WORSHIP
Sunday School Kindergarten to Grade 3
Nursery Provided

FAIRFIELD UNITED CHURCH
Corner of Moss and Fairfield Road
Minister: Rev. H. W. Kerley, Ph.D.
Organist: I.A.N. Beadle, Mus. D.
11:00 A.M.
"OVERCOMING HANDICAPS"

Oak Bay United Church
Mitchell and Granite
Rev. Alexander Calder
Rev. D. B. Sparling, D.D.
ORGANIST—R. W. Kroeger
Youth Leader—R. Fuller
10:00 a.m.
CHURCH SCHOOL
SUNDAY SCHOOL
Nursery Provided
FAITH and COURAGE
Hi C & Kairos—7:30

Belmont Ave. United
Belmont Ave. at Pembroke St.
Rev. Murray Henderson B.A.
11:00 A.M.
"LAYMEN'S SUNDAY"
Guest Speaker: Mr. Cliff Horwood
Chairman, Victoria Presbytery
Nursery through 15 at 11:00 a.m.
Church School
Young People's Meeting at 7:00 p.m.
"A Friendly Community Church"

Esquimalt United Church
Admirals at Lyall
Minister: Interim Supply
11:00 a.m.
BIBLE CENTRED PREACHING
ALWAYS A WELCOME

CADBORO BAY UNITED CHURCH
2625 Arbutus Road
Morning Worships, 10:00 a.m.
Minister: Rev. Bob McLaren, D.D.

JAMES BAY UNITED
Corner Michigan and Menzies
11:00 a.m. —
Morning Worship
Sunday School for All Ages
Rev. S. M. Wood
Serving the James Bay Area

ANGLICAN SERVICES
TRINITY XXI

Christ Church Cathedral
Rockland and Quadra
8:00—Holy Communion
9:30—Family Eucharist
Instruction:
The Bishop
11:00 — Sung Eucharist
Sermon: The Bishop
4:00 — Choral Evensong
5:15 — Family Eucharist
Instruction:
The Rev. J. Lancaster
7:30 — Evensong
Sermon: The Dean
Weekdays
Mattins 9:00 Evensong 5:15
Holy Communion:
Monday 12:15
Tuesday 7:00 and 12:15 (in crypt)
11:00 (in Lady Chapel)
Thursday 7:00

ST. JOHN'S
QUADRA AT MASON
8:00 a.m.—Holy Communion
9:30 a.m.—Family Service and Church School
11:00 a.m. — Mattins
Sermon:
The Rev'd A. F. Gowing
(Nursery facilities at 9:30 and 11:00 a.m.)
4:00 p.m. Evensong
Sermon:
Canon Grahame Baker
Thursday 10:30 a.m.
Holy Communion and Blessing

ST. MARY'S
ELGIN ROAD
The Parish Church of Oak Bay
The Ven. Hywel J. Jones, L.Th.
Rector
8:30 a.m.—Holy Communion
9:30 a.m.—Family Eucharist (Nursery facilities)
11:00 a.m.—Mattins (Nursery facilities)
Preacher: The Ven. A. E. Hendy
SUNDAY SCHOOL
4:00 p.m.—Holy Communion
11:00 a.m.—All depts.
Week Day Holy Communion
10:30 a.m. Monday
7:30 a.m. Tuesday
10:30 a.m. Thursday
8:15 a.m. Friday

ST. MATTHIAS
Richardson and Richmond Ave.
Rev. Canon J. Rogers, B.A., B.D.
Rector
8:00 a.m.—Holy Communion
10:30 a.m.—Morning Prayer
Church School-Nursery
Preacher:
Rev. A. W. R. Ashley, D.D.
4:00 p.m.—Holy Communion
All Hallow's Eve
10:30 a.m.—Holy Communion

ST. BARNABAS
Belmont and Bezbie
7:45 a.m.
Mattins and Holy Communion
11:00 a.m.
Sung Mass with Commentary (Nursery facilities)
7:30 p.m.
Solemn Evensong, Sermon and Procession of All Saints
Holy Communion Daily
Rector:
The Rev. Canon B. T. Page, M.A.
384-2978

ST. PHILIP'S
Cor. Eastdowne and Nell
OAK BAY
Rector: The Rev. John Vickers
Sunday, October 31st
8:30 a.m.—Holy Communion
9:30 a.m.—Young Church
11:00 a.m.—Morning Prayer
Wednesday, November 3rd
7:30 p.m.—Holy Communion
8:00 p.m.—Bible Study

ST. SAVIOUR'S
Henry and Catherine St., Victoria West
Vicar:
Rev. P. V. Atkinson
8:00 a.m.—Holy Communion
10:00 a.m.—Holy Eucharist
1st and 3rd
Mattins, 2nd and 4th

St. George the Martyr
Cadboro Bay and Maynard Roads
Rector: The Rev. Canon C. P. Bishop
8:00 a.m.—Holy Communion
9:30 A.M. The Young Church
9:30 A.M. Children's Church
11:00 A.M. Morning Service
The Rector preaching
Memorial Prayers for Miss Grace Reddie

ST. LUKE'S
(Corner Cedar Hill and Cedar Hill X Road)
Serving the Cedar Hill, Shelbourne, Richmond and University Area
Rector:
The Venerable C. E. F. Wolff
EVE OF ALL SAINTS
8:30 a.m.—Holy Communion
9:30 a.m.—Family Eucharist
11:00 a.m.—The Church School
11:00 a.m.
CHORAL EUCHARIST
7:30 p.m.—EVENSONG

ST. MICHAEL'S
4130 West Saanich Rd.
8 a.m.—Holy Communion
Choral Eucharist and Church School
Rev. W. E. Greenhalgh, Rector

ST. PAUL'S
1378 ESQUIMALT ROAD
8:30 a.m. — Eucharist
10:30 a.m.—Mattins
(Nursery and Church School)
CANON G. R. GREENHALGH

ST. PETER'S
St. Peter's Road at 3933 Quadra
8:30 a.m.—Holy Communion
10:30 a.m.—Family Service
Choral Eucharist
Wednesday 10:30 a.m.—Eucharist
Rev. E. W. S. Gilbert, CD, BA, BD

Drunk Boating Charges Next?

By PAUL JACKSON
Times Ottawa Bureau

OTTAWA — Police patrol boats equipped with breathalyzers and intent on catching drunken sailors may be coming in on the wave of the future if a British Columbia MP has his way.

Barry Mather (NDP—Surrey-White Rock) says the tipsy sailor, whether he's in a small rowboat on a lake or a large sailboat or motor vessel in coastal waters, is becoming just as much a menace as the drunken driver on the highways.

"It's time to put a stop to this and other abuses of boat safety, says Mather, who has just introduced his private member's bill on boating safety for first reading in Parliament.

SAILING

Not only would the bill lead to strong regulations on drunken sailing, but it could also establish legislation compelling people to put their boats through safety checks and to take special operators' tests to ensure that they are skilful enough to be put in control of a boat.

Mather suggests it would all be very similar to regulations governing motor vehicle operators now.

Says the NDP MP: "Thousands of people in British Columbia alone operate boats. In other parts of Canada thousands more people take a weekend trip to a lake to spend an afternoon on the water. It is becoming as hazardous to sail in a boat as it is to drive a car on a highway. My bill would seek to eradicate a developing problem before that problem gets out of hand."

The bill calls for Transport Minister Jamieson to set up a boating safety advisory council. The council would be made up of one senior civil servant and four representatives of boating safety organizations. They would advise him on what regulations are needed to promote recreational boating safety.

LEGISLATION

It would establish legislation governing minimum safety construction standards for boats and associated equipment and licensing and efficiency standards of pleasure boat operators.

Mather admits that there will probably be substantial opposition to his proposals. But he points out that there was plenty of opposition when driver testing, car safety checks and breathalyzer tests were first introduced. Incidentally, Mather was one of Canada's first parliamentarians to propose breathalyzer tests for drunken drivers.

But if there is opposition to boating regulations, there is also support. In the United States, where about 45 million people are involved in pleasure boating and where more than 1,400 persons die accidentally every year through lack of boating safety, a federal boat safety act was passed earlier this year. The act will do in the U.S. many of the things Mr. Mather wants to see done in Canada.

McDOWELL LTD.
MC CHEVRON HEATING FUELS LTD.
MC LTD.
McDOWELL LTD.
911 Fort St. 383-4138

FALL SPECIALS

COOLING SYSTEM SPECIAL

Here's What We Do:
- Drain and flush radiator
- Pressure test for leaks
- Pressure test radiator cap
- Tighten all hose connections
- Inspect all belts and adjust
- Remove and check thermostat
- Add windshield washer solvent as required

*Parts and anti-freeze extra.

$2.99

WE HONOR
ALL CREDIT CARDS
MAJOR OIL COMPANY AND OTHERS

15 POINT
TUNE-UP SPECIAL

HERE'S WHAT WE DO:
- Take compression test.
- Clean spark plugs. (Replace if necessary.)
- Replace breaker points.
- Check distributor cap and rotor.
- Test high tension wires.
- Reset ignition timing.
- Adjust carburetor idle.
- Check starter amperage draw.
- Test voltage regulator.
- Adjust all belts.
- Clean or replace air cleaner element.
- Check manifold heat control valve.
- Check P.C.V. valve.
- Pressure test cooling system.
- Check oil levels, engine, transmission, power steering.

4 and 6-Cylinder 12.95
8-Cylinder 14.95

* Parts if needed extra.

PHONE FOR APPOINTMENT 384-8174

Qualified Mechanics
Up-to-Date Equipment
"Victoria's Most Trusted Name"

NATIONAL CHRYSLER DODGE
Both sides of 800 Block YATES ST. • 384-8174

the Bay

A KROEHLER OCCASION

Have any of these handsome chairs, custom upholstered in the fabric of your choice, at one very low price...

only $129

Superbly styled chairs built in the Kroehler tradition of quality workmanship. Available in such fabrics as Herculon, cut velvet, crushed velvet or cotton. They lend themselves beautifully to groupings of two or more. So does the incredibly low price. Make your selection now for delivery prior to the holidays. It is an occasion!

Furniture, DOWNTOWN, LOUGHEED, RICHMOND, VICTORIA

A. Highback colonial swivel rocker
B. Low back traditional swivel chair
C. Colonial swivel rocker with button tufted back
D. Traditional plain-back tub chair
E. Traditional tufted-back chair
F. Colonial patchwork swivel rocker

Hudson's Bay Company

DIAL 385-1311

DAILY STORE HOURS 9:30 A.M. 'TIL 6 P.M.
THURSDAY AND FRIDAY 'TIL 9:30 P.M.

THERE'S MORE FOR YOU DOWNTOWN

Victoria Times
SATURDAY, OCTOBER 30, 1971 25
SECOND SECTION

These horses are as close as your nearest phone

A Sure Bet

Hard-nosed reporters turned loose and find the odds favor Victoria's bookies these days

By Walter McKinnon

Just suppose, for a moment, you have a drop of sporting blood in your veins and some body has slipped you a hot tip on the fifth race at Santa Anita.

Don't grab the next plane for California. It might get hijacked. And even if it did make it, the trip would be a waste of time.

You can get that bet down with a minimum of fuss and bother, right here in the City of Gardens.

Yes, the bookmakers are alive and well in Victoria. The extent of their operations can't be determined exactly because the men who make a living taking illegal horse racing bets don't join the Chamber of Commerce, and they don't advertise.

Likewise, they are reticent about discussing their financial affairs so if they enjoy any outside financial support it can't be pinpointed.

But it would appear the bookies of Beautiful Victoria are strictly local.

★

They aren't in the big money class. A Times reporter, after a series of modest bets, offered to wager a substantial sum on a subsequent race.

He was refused. The runner who had taken the earlier bets said his bookie couldn't handle that amount.

And one inveterate horse player, in a nostalgic moment one afternoon in a downtown pool hall, bemoaned the fact Victoria no longer has a direct line to the American tracks for results.

There was one, years ago, he remembered. But it was taken out. Now bookies and bettors alike must wait for publication of race results in the newspapers.

Not like the good old days.

That hardly sounds like big-time Mafia syndicate gambling.

When the question of bookies and playing the horses in Victoria arose in the newsroom a month or so ago, nobody knew where to start. Newspaper people are pretty naive about things like this.

Fortunately, one of the more affluent reporters owns a television set and he remembered a late movie about a crime-busting big-city newspaperman.

Naturally, he was placed in charge of the story. For several days he lurked around the newsroom in a snap-brim fedora and belted trench coat, talking out of the side of his mouth.

★

In the evenings he skulked around downtown, firing terse questions at taxi drivers and bartenders. That's where the crime-busting big city reporters get their best leads.

After three or four days, the city editor had had enough. He stole the trench coat and squashed the fedora.

Then he sat the reporter down, gave him a glass of cold water and told him to stop messing around with taxi drivers and bartenders. Go out and place some bets.

The approach paid off. And it showed that finding a bookie in Victoria isn't really difficult when you put your mind to it.

The reporter on Friday, Oct. 22, went to a downtown billiard parlor on the advice of a taxi driver. So there, Mr. City Editor.

He was joined, in a few minutes, by a second reporter. (Henceforth, they will be referred to as Reporter One and Reporter Two).

They played one fast game of eight ball and Reporter Two won handily. In the process, they chatted with a number of patrons of the establishment.

In each case, they broached the question of placing a small wager on a sure thing at Santa Anita.

Reporter Two finally made a contact (less than an hour of work) and was directed to another poolroom idler. He broached the question.

It could be arranged. And it was. Reporter Two placed two bets, under a whispered consultation with Reporter One. Five dollars each, on the fifth and eighth races at Santa Anita that afternoon.

If there was a win, the bet runner explained, Reporter Two could return to the poolroom the following day for a payoff.

The first horse selected, Happy Promise in the fifth, tried to run the race on three legs. At midnight the trainer was still out on the track with a flashlight, waiting for his horse to come around the last bend.

The eighth race, however, was something else. Eagle Fly, with Reporter Two's money on his nose, came in on the breeze. Paid $7.20 on a two dollar ticket. The five dollar bet paid off $18 . . . eight dollars clear profit and the doughty journalists were in.

Another whispered consultation and they decided they could blow $8 on beer, bet another $10 and still break even.

Phase one of the investigation was complete. Bookmaking in Victoria is a fact. But who, and where?

★

The following day, Saturday, the two reporters returned to the poolroom and the runner was waiting for them with $18 and a smile.

Shortly after their arrival, however, a third piece in the bookie jigsaw puzzle arrived on the scene. A private detective of Can Am Investigations entered the billiard parlor by prior arrangement with the press.

Following are excerpts from his report, edited to protect the guilty:

12:40 p.m. — Met (Reporter One) on the corner of Douglas St. and Johnson St. As a result of instructions given at 1 p.m. I entered (the appointed pool hall), where I was joined shortly by another investigator. We proceeded to play a game of pool."

The two detectives may have thought they were playing pool. But the two reporters were watching them as hard as the detectives were watching the reporters. Can Am Investigations would do well to stick to detecting, and leave pool playing to the reporters.

No matter. The report continues:

"We observed a short, thin man of approximately 55 years of age fitting the description of the man we were to keep under observation."

Sharp lads, those detectives. What they missed, while they were busy observing the short, thin man, was John Dewar, who runs the detective agency, and he nipped in twice during the case. He was observing **THEM.**

But back to the report:

"He (their subject) was playing pool with a younger man, and this man had been identified to me as a friend of (Reporter One). (Reporter One) was also watching the game.

"1:30 p.m. — A white envelope was passed from the friend of (Reporter One) to this man known as . . .

"1:45 p.m. — The subject . . . left the pool hall, walked up Johnson St., crossed Johnson St. on Douglas St., walked back down Johnson St., entered (name) coffee shop, proceeded to have a coffee inside.

"2:20 p.m. — Subject left the (coffee shop), proceeded on to Yates St., and entered (newsstand and address).

"2:45 p.m. — Subject left the newsstand and stopped at the (second food emporium and address). A short time later he came out, proceeded down Government St., entered (business place and address), handed the white envelope to the man behind the counter.

"3:05 p.m. — Subject came out, threw something in a garbage can outside. I recovered this, found it to be a racing form. Subject then returned to the (pool hall).

"Discontinued."

In that envelope were two $5 bills, the ten dollars the reporters had decided they could afford to wager. What the private detective's report failed to mention was that while the exchange of envelope was taking place, a uniformed city police officer was in the room, a regular check on his beat, watching the normal routine of the establishment.

That uniformed constable, by the way, was one reason Dewar entered the pool hall. He wanted to make sure the untimely arrival of the officer hadn't in any way upset the bet-placing process.

★

Reporter One and Reporter Two were elated at the success of their probe. So they entered a downtown beverage room and there encountered a horse player known to both.

Reporter One, who has a loose mouth, started talking about races, bets and odds.

In the process, he let slip the $18 payoff.

The Horse Player was interested. "Who'd you put the bet down with? (Name of Business)?"

Aha! Another lead.

Reporter One, in order to check it out, went to the establishment mentioned by The Horse Player and attempted to buy a racing sheet. He had no luck, but the proprietor gave him detailed instructions on how to procure same.

Reporter Two, subsequently, went to the same establishment and attempted to place a bet on a specific race. The proprietor was sympathetic . . . he knew the race and the horse, but he couldn't take a bet from a stranger. Too much risk.

Aha! Another bookie. And this time, it hadn't cost a cent to locate him.

★

Reporter One had approximately two weeks before he placed a bet with a third establishment.

And both Reporters One and Two had patronized yet another taker of pony bets in the past.

That makes four. And there probably are more.

There has not been a prosecution for illegal bookmaking in Victoria since 1964. Police Chief Jack Gregory, quizzed recently, said bookies are not a problem in Victoria.

He said the horse-betting business was busted shortly after he took over as chief.

This business of betting the ponies, however, has a long and illustrious history here.

The most recent prosecution, in August, 1964, resulted in a fine of $2,000 for one man. There was a general roundup at that time.

Three men were prosecuted, the other two drawing fines of $800 and $75.

The heat was on in 1961 as well. There were three prosecutions, all appearing in court on the same day and all apparently the result of the same police sweep.

Another bad year for the bookies was 1959. One man, who pleaded guilty, was fined $1,000. Court was told he had been fined 20 times in 21 years. His lawyer told the magistrate it was just like a business tax.

Those were the days, all right.

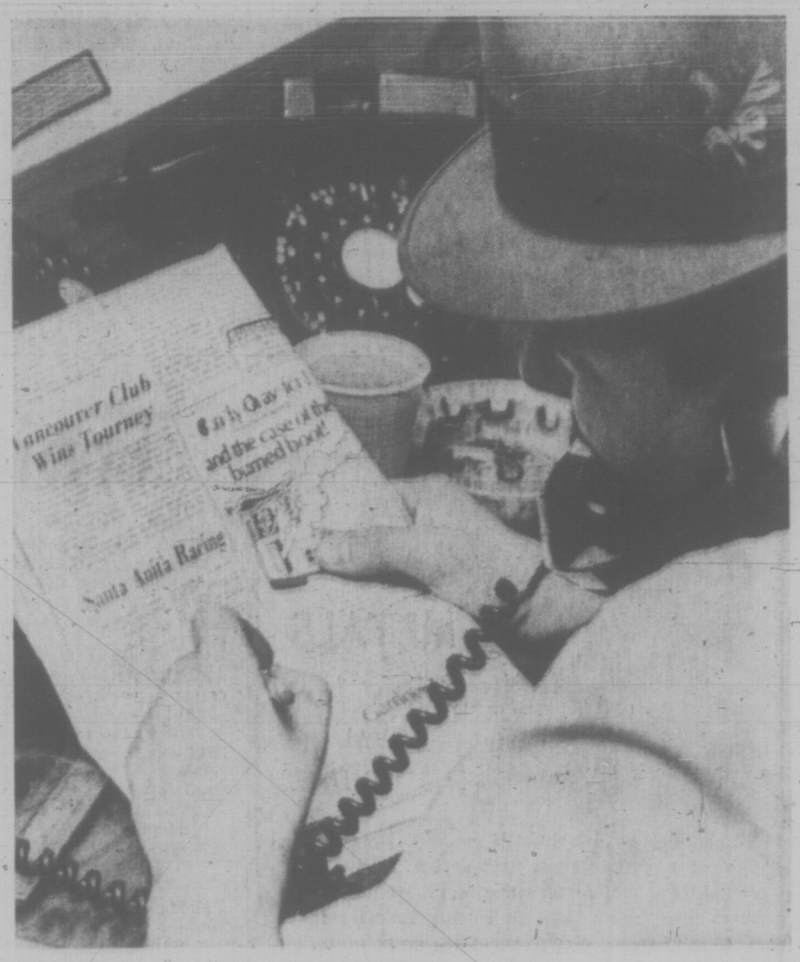

The Ever-Helpful Busy Bookie

Spillfighter Scheme Unveiled by Williston

Resources Minister Ray Williston told an engineers' conference in Victoria Friday legislation is proposed which will allow men and equipment to be commandeered to combat oil spills as they can be enlisted now to fight forest fires.

Most oil spills are on water in federal jurisdiction but the province is also concerned about spills on land and "some initial attention" is being given this matter, he said.

One of four speakers at a technical session, part of the annual meeting of the B.C. Association of Professional Engineers, Williston said the basic need in handling oil spills is:

- A constant surveillance system.
- Immediate action following a spill.
- The necessary equipment on hand.
- A plan of action with people assigned the needed authority.

About 200 engineers attended the session on oil spills, their prevention and cure, in Newcombe Auditorium.

Susuma Tabata, a scientist with the marine sciences branch of the federal environment department, told them Boundary Bay, about 19 miles south of Vancouver, is highly vulnerable to spills at the new Cherry Point refinery in nearby Washington state.

A 20,000-ton spill at Cherry Point would reach the bay within 18 to 24 hours, depending on tides and the time of year, he said.

By the time it got there the slick could cover 10 square miles. He said special protective measures should be taken around beaches in the Boundary Bay area.

The past decade has brought two major changes to the oil pollution scene — offshore drilling and growth in tanker size.

Tabata said tankers began with 10,000 to 20,000-ton capacity and have climbed to 400,000 tons. Half-million-ton tankers are on the way and it appears million-ton tankers will follow.

The federal government's interim plans for dealing with major oil spills are constantly being improved, said Norman Sigsworth, regional superintendent for the transport department's marine branch.

An "on-scene co-ordinator" will be dispatched immediately to a major spill, but it is assumed the vessel or firm responsible for the spill will do everything possible to combat it.

If the co-ordinator believes all possible is not being done he will call in aid on a national or even international basis.

Ask the Times

Q. When and where are the 1972 Summer Olympics to be held? — H.P.

A. Munich, West Germany, from Aug. 26 to Sept. 9.

Q. Could you give me the address of the department of the Canadian government which deals with subversive literature? — P.P.

A. Justice department and RCMP, both in Ottawa.

$600,000 'Ear' Contract

Yarrows Ltd. has been awarded a $600,000 subcontract from the Rohr Corporation of Southern California to build a huge communication antenna.

The antenna, which is being constructed for the Canadian Overseas Telecommunications Corporation, is one of two to be installed at Lake Cowichan to service international and domestic communications systems. Shopwork on the steel support structure and 100-foot aluminum plate dish is under way at the local yard and assembly starts in late November.

The huge dish is made of 300 aluminum plates.

RCA Victor is responsible for the entire project of which the antenna is the "ears" that receives the signals from communications space satellites.

The entire structure will be erected on a 40-foot high concrete housing under construction at Lake Cowichan by Victoria contractors, E. J. Hunter and Sons.

The project is scheduled to be completed by January.

'MAINTAIN SENSITIVITY' TO COMMUNITY NEEDS

Business Advisory Group Named by Camosun

An 18-member advisory committee to Camosun's business division has been named by the new college's principal, Dr. Grant Fisher.

The committee is one of four which will advise the college in the broad areas of business, science and technology, liberal and applied arts, and trades and industrial training.

These committees are part of the college's efforts "in maintaining sensitivity to the needs and demands of the community at large," Fisher said.

The business committee will meet formally once a year, and informally throughout the year according to the needs of the faculty.

Fifteen of the members are from Victoria and three from Vancouver.

The Victorians are John Baines, Bank of Montreal manager; George Bevis, Canada Manpower manager; J. J. Finamore, Empress Hotel manager; Robert Gunning, Toronto-Dominion Bank manager; Halet Hallatt, of Hallatt, Stewart, Stevenson and Gow; Reginald Hind, Eaton's manager; Mrs. Edythe McCormick, Esquimalt Secondary commerce department head; Catherine McDonald, Civil Service Commission personnel officer; Norman Ross, Canada Permanent Mortgage sales manager; Larry Rozon, McCubbin, Eng and Company, accountant; Larry Ryan, secretary-treasurer of the Victoria Labor Council; Bruce R. Salmon, Richardson Securities investment counselor; Mrs. Irene Warren, Hudson Bay public relations director; H. G. Winter, industrial relations supervisor for B.C. Forest Products, and Ken Goddard, CJVI manager.

The Vancouver members are E. L. Affleck, education director of the Institute of Chartered Accountants of British Columbia; Patrick Brown, management consultant of Peat Marwick, Mitchell and Company; and C. G. Gourlay, assistant dean of commerce and business administration at the University of British Columbia.

arthur mayse

Pollen's Victoria: No Second Eden, But . . .

VICTORIA FOR ALL HER charm is a hardnosed city with several minds of her own. She is for change and against it. She covets the rewards of expansion but fears the penalties, and is capable of giving those elected to administer her affairs a rough time. While she has been known to take a mayor to her heart — Dick Wilson, for example, who would have been a shoo-in for a second term — she may cause another incumbent to look back on his hitch as a trip through a meat-grinder. With these observations in mind, I called on a present alderman and just-maybe future mayor on Friday morning.

Candidate Peter Pollen stepped briskly into his Ford Sales and Service showroom on Yates street by one door a matter of seconds after I'd entered by another.

We went upstairs to his office, where he shed his light topcoat and settled behind a well-cluttered desk dominated by an outsized ashtray. The ashtray, positioned for the convenience of guests, was clean. Pollen is "withdrawing" from cigarettes, a word that I will gratefully borrow.

While we talked about this and that, I tried to take stock of an alderman-businessman whose score on both counts has impressed me.

Pollen, his forty-fourth birthday a week behind him, is lean, personable, and I think considerably more assured than he was when he received his political blooding in Oak Bay as an unsuccessful Social Credit candidate a few years ago.

Looking back on that bid now, he feels that it helped condition him for the place in Victoria civic government he later won. Today, with the best part of two years' seasoning on city council, he regards the aldermanic role as one that challenges any man's competence and stamina.

I asked him if he really believes himself tough enough to take on the hotseat job of mayor, and got a prompt answer. Tough enough, yes. And confident enough. But his confidence is tempered with practicality.

He doesn't claim to have all the answers to Victoria's needs. Nor can he see the city becoming a second Eden under any administration.

However, he does have some very definite ideas which, if implemented, might help keep a drastically expanded Victoria a good city for people.

He has no patience with those who hold that there's no middle ground between Reid centre towers by the Inner Harbor, or "howling desolation." Pollen does not like highrises, and has even less affection for a project which he fears would open the Victoria waterfront to more of the same. But he can see what he calls middle-rises — vertical housing of strictly limited height — separated from the Inner Harbor front by greenbelt parkland.

Row houses? Those too, in order to bring decent housing within reach of families otherwise unable to swing it. But city-built and rented on city-owned land right for the purpose — not intruded into areas that have already established their mould. And such housing could actually enhance the community landscape, as urban planners in Sweden are demonstrating.

I like to listen to a man with enthusiasm for his subject. Pollen had generated considerable heat, and the with drawal-from-cigarettes campaign had suffered a temporary setback.

(My fault. I had offered my pack, and I'm not even sure that a mayoral candidate intent on this theme realized he had lit up!)

Was he getting support?

Yes, he told me, and from a wide range of citizens.

Why is he running for mayor?

That question could have earned me a glib answer. But Pollen, a convinced Victorian who came here eight years ago and stayed to build a business, didn't hurry his reply.

Finally he said, "I'm running because I believe that, with other people, I have created a feeling that there's another way to build this city."

The Pollen way is predicated on the assumption that a city which he expects will quadruple its population in the next 10 years must commit itself to long-sighted programming.

It cannot afford unplanned housing. It must have adequate green space on its map. It should also be prepared at some point along the way to consider limited amalgamation — Victoria and Saanich, the two municipalities that he sees as benefitting from union.

And, if elected, what will be his heaviest single problem?

"To develop an intelligent avenue of discussion with the provincial government," he said. "Not to fight with that government, but to make it realize that one of its biggest weaknesses is lack of awareness of urban needs."

It was now past noon. The ashtray had taken something of a beating, and Mrs. Pollen had arrived for lunch with her husband.

Driving uptown, I considered the Victoria that Peter Pollen, a man who seeks a difficult job, hopes to help shape. No second Eden, and not to be achieved overnight. Still, it makes a pretty good picture.

Doing The Town

With DOROTHY FRASER

Glamor knits for after-five . . .

Glamorous knits are running rife at Wilson's right now . . . with the latest shipment of Marvienne from Vienna . . . Gay, light-hearted dresses for late-day wear . . . adorned with the applique and hand embroidery for which Marvienne is famous . . . and knitted with a stitch which makes Marvienne distinctive from every other knit we've ever seen . . . Several evening dresses are full length . . . very simple and svelte . . . and knit of trevira (washable, if you feel so inclined) . . . Clusters of embroidered flowers . . . small at the neckline . . . increasing in size as they descend . . . adorn the front of a long fitted evening gown in eggshell, blue or magnolia . . . It's simple and beautiful . . . Another long gown is black with gold and "jewel" embroidery around the neck and criss-crossing under the bosom . . . There's a lovely long coat dress with pants . . . beige wool, banded with black, white and jet embroidery . . . A number of very pretty wool knit cocktail dresses . . . one black, with gold embroidery . . . another a three-color symphony of greens . . . or lilacs . . . All of these, of course, highlighted with the hand embroidery which is Marvienne's trademark . . . New Cisa knits are due in at Wilson's any day . . . We hear they're terrific . . . so do watch for them! . . . **W & J Wilson Limited, 1221 Government St., 383-7177.**

The one-piece bathing suit which covers the body but subtly reveals the contours will be THE suit of summer 1972.

Choice jade from the mysterious East . . .

We saw some very interesting estate jewellery at de Goutiere's this week . . . including some really nice jade . . . a gem we consider mysterious, fascinating, and extraordinarily beautiful! . . . A carved jade and diamond pin . . . in the shape of leaves and flowers . . . is particularly choice, so Mr. de Goutiere told us . . . It's fairly expensive too . . . but not out of line for such fine quality jade . . . A lovely bracelet consists of discs of jade carved in flower patterns and set in gold . . . There are several other jade brooches . . . one a white gold and jade flower spray design . . . priced at $350 . . . and a jade necklace in an interesting gold setting . . . If you're an aficionada of fine jades . . . do go and see these beautiful pieces at de Goutiere's . . . (With Christmas in the offing, you might even start dropping hints at home, too!) . . . Other new pieces we saw and liked are a pair of ruby and diamond stud earrings . . . in the form of dainty flower clusters . . . A pear-shaped opal doublet pendant . . . beautiful colors . . . flanked with two small diamonds and suspended from a thin gold chain . . . $175 for this . . . And a couple of handsome 18k flexible gold bracelets most interestingly designed! . . . **de Goutiere, Jewellers, Ltd., 2521 Estevan Ave., 592-3224.**

St-Laurent's rustling taffeta dresses have tiny waists, puffed shoulders, and row upon row of ruffles at the hem.

Never a dull fashion at the Unicorn! . . .

We find it difficult to select the right adjectives to adequately describe the sort of clothes you'll find at the Unicorn right now . . . Chic . . . exciting . . . imaginative . . . youthful . . . Yes, Unicorn fashions are all of these . . . plus something else which we can only describe as a rightness and sureness of style . . . good taste which is completely devoid of dullness! . . . Take the topcoats we saw last Friday . . . designed with the style-conscious young wife and smart career woman in mind . . . Several in elegant black . . . like the princess line coat with long-haired fabric banding wrists and hem . . . or the long fitted great-coat with its flattering lines . . . We saw a very dashing long Inverness cape . . . and a black and white check coat with detachable cape . . . an English import . . . A couple of sporty-looking blanket coats caught our eye, too . . . one hooded and capeleted . . . the other a Chesterfield style with detachable fringed cape . . . Some exciting long dresses have just arrived at the Unicorn . . . romantic velvets and slinky silk jerseys . . . along with unusual jewellery to complement them . . . Also a new line of French-inspired, 100 per cent wool double knits which you simply must see . . . Made in Canada, they bear the "Collection 30" label . . . pantsuits, jacket dresses, blazer-jacketed suits . . . and a stunning brown and black coat and dress ensemble . . . Sophisticated, one-of-a-kind outfits destined to shine like stars on the Victoria fashion scene this winter! . . . **The Unicorn, 638 View St., 383-3114.**

Pale pink lips will soon be completely passe . . . supplanted by luscious reds — bronze, russet, plums.

Superb training for an interesting career . . .

We heard on good authority the other day . . . that no less than five of Victoria's top hairdressing establishments are waiting eagerly for the latest crop of students to graduate from Glamour School of Hairdressing . . . Whatever the state of the job market in other fields . . . it seems there's an unflagging demand for good hairdressers . . . As everyone in the business knows, Glamour School turns out top hairdressers superbly trained in every phase of the beauty business . . . Believe us, anyone who makes the grade and graduates from this school has the world by the tail! . . . If you're a young person . . . with deft hands and the spark of creativity . . . why not consider a career in hairdressing? . . . If you act fast, you may be able to join the new class which begins this coming Tuesday at Glamour School . . . There are still one or two vacancies, we understand . . . so don't delay applying if you're interested . . . This will be your last chance to enrol this year and get started on your training . . . and, after all, the sooner you get going . . . the sooner you'll be a qualified hairdresser, ready for a good job . . . If, for some reason, you can't enrol right away . . . the next class will start next Feb. 8 . . . Phone or write for information . . . **Glamour School of Hairdressing, 1106 Broad St., 386-3621.**

A dubonnet wide wale velvet evening coat has jewelled buttons . . . big white satin pussy cat bow at the chin.

Terrific selection of fall dresses . . .

We've been known, on occasion, to walk into a store . . . buy the first dress our eyes lit on . . . and be happy with it ever after! . . . This has probably happened to you, too . . . but most of the time we women prefer to have a real, honest-to-goodness choice in dresses . . . the kind of choice you get, in fact, at Miss Frith's . . . whom, we're convinced, have by far the best selection of dresses in town! . . . Browsing among all their dresses the other day . . . we were struck with the wide variety . . . colors, fabrics and styles . . . at prices ranging from around $22 all the way to $130 . . . Well-known labels like Jonfel, Leslie Fay, Kay Windsor, College Girl and Missy House attest to the quality and styling of these dresses . . . As to fabrics . . . you'll find just about everything you could possibly wish for . . . We noticed a lot of easy-care polyester fabrics; many of which looked enough like wool to fool us . . . but are cooler to wear . . . an attribute many women, especially those wearing larger sizes, will appreciate . . . Speaking of sizes . . . you'll find a really good selection of dresses in half sizes at Miss Frith's . . . 12½ to 24½ . . . we were particularly impressed with how well-styled the dresses designed for larger ladies are . . . like the handsome black dress with ruffled satin ribbon trim . . . very slimming, and most reasonable with its $50 price tag! . . . **Miss Frith Fashions, 1619 Douglas St., 383-7181.**

New way to wear perfume . . . fragrance impregnated right into the fabric of the gossamer prints an Indian designer showed in Paris.

What is Eaton's Gift Registry? . . .

We've been telling you for a long time now about Eaton's Gift and Bridal Registry . . . so were somewhat chagrined to learn that not all brides-to-be realize what the actual Registry IS . . . as applied to themselves . . . Well, here's a quick run-down: You go to the Gift Registry nook in Eaton's China Dept. and see Mrs. Robertson, the knowledgeable Consultant . . . She'll fill out a card in your name entitled "The Bride's Preference List" . . . which lists everything you can possibly think of under the headings of Chinaware, Crystal, Silverware, Holloware, Home Appliances, Kitchen Utensils, Furnishings, Bathroom Accessories, etc. . . . She checks off those items you'd like to own . . . and makes the list available to family and friends when it comes time for gift buying . . . But that's not all! . . . The Consultant will take you around the store to select your preferences under each heading . . . show you how your choice of china, silver and crystal looks set up together on a table . . . give you practical advice on patterns and colors and help you plan what you need for your new home . . . And all this service costs you not one penny! . . . If there's a wedding in your future, lose no time in visiting . . . **Eaton's Gift and Bridal Registry, 382-7141, loc. 373.**

For a dreamy, ethereal look . . . use a trace of eyeshadow beneath the eyes, as well as on the upper lids extending to the brow.

Festive goodies from Silverwood's . . .

Silverwood's . . . alias Northwestern Creamery . . . really deserve a vote of thanks! . . . Because it's been such a favorite with Victorians in the past . . . this year once again they're making their delicious Egg Nog Velvet Ice Cream, early . . . so we'll all be able to start enjoying this delectable December feature flavor sooner . . . and for longer! . . . So watch for the appearance of Egg Nog ice cream in a couple of weeks time . . . at your favorite store . . . It's a yummy dessert the whole family will really go for . . . a pre-taste of all the good things to come during the festive season! . . . Meanwhile, Velvet's feature flavor for October . . . Orange Pineapple . . . will still be available . . . Why not get some today? You'll enjoy it . . . (save yourself fussing with making a dessert, too!) . . . Starting on Monday, your Silverwood milkman will be carrying vacuum-packed tins of mixed nuts among all the other good things he delivers to your door . . . a real bargain at 99c . . . He'll also have gift packs of fancy Cherry Hill cheese . . . four different sizes containing a variety of these fine cheeses . . . all ready for mailing . . . Easiest way of Christmas shopping we know . . . Gifts sure to be appreciated by your far-away friends! . . . **Silverwood Dairies, 1015 Yates St., 383-7147.**

family

WENDY DEY - EDITOR

She Knows Both Sides of Issue

VANCOUVER (CP) — Happiness — to many a young welfare recipient — is a job.

Ursula Taylor, a secretary in the Vancouver welfare department's transiency branch, says there is practically a stampede down the stairs and from the back of the waiting room when a job is announced over the loudspeaker.

And she has seen young men cut off their long hair in deference to a prospective employer's wishes.

Mrs. Taylor herself was once a welfare recipient, left with two children when her marriage broke up.

Even though she had had six years' experience as a legal secretary, the personal upheaval and being on welfare took away all her confidence of being able to hold a job again.

However, she joined in a social welfare department program called Vancouver Opportunities. It offered a chance to brush up on old office skills as well as counselling to restore self-confidence.

Then she was hired by the welfare department, first in its job registry, then for a year in the medical section where she dealt mainly with persons 65 and over. Now she is secretary to the director of transiency, Murry Colleugh, and deals with young people 16 to 25.

She said it is "funny seeing both sides of the coin" in the welfare field. Her biggest surprise was to learn how big the case loads are for social workers.

As for working, Mrs. Taylor would prefer it that way even if she weren't making twice as much as she was receiving on welfare.

She said she enjoys the feeling of contributing to society instead of living off it.

—CP Photo

Hostess Cheryl Clark of Edmonton serves passenger coffee

Train Service Picks Up

EDMONTON (CP) — "We're part of a whole new look to improve the train service," said Cheryl Priest 21, one of four hostesses who perform stewardess-like duties on the Canadian Pacific Railway Edmonton-to-Calgary runs.

The hostesses, in mod hot pants or glamorous pant-suits, assist passengers, look after them en route and provide meal service.

Although they are not the first train hostesses in Canada — the Montreal-Toronto Turbo train, which has been withdrawn from operation, tried hostesses — they are the only ones working now.

The service started this fall, following a decision by the Canadian Transport Commission that gave CP Rail sole operation of passenger service between Edmonton and Calgary. Both CP Rail and Canadian National had applied to drop the service because it was losing money.

The transport commission insisted that the passenger service must continue and that the service must be upgraded.

"The commission suggested we experiment with fares, schedules, equipment and on-train amenities, especially food service," said Earl Olson, CP Rail information officer in Calgary.

The girl leaves her home city on the evening train and stays overnight in the other terminal city, returning home on the early morning train, said Sue Parkinson, 20, also of Calgary.

As each train ride is 3½ hours, the girls work only about four hours a day, with one extra weekend run every second week.

"But that's plenty," said Sue. "I sometimes feel as though I've walked the entire distance between Calgary and Edmonton just going up and down the car."

Mr. Olson said the girls didn't replace other staff.

"When the railway transport committee instructed CP Rail to discontinue all intermediate stops, except Red Deer, the need for train-baggagemen ceased. This displacement was not a result of the introduction of hostesses."

The regular train staff, said Sue, treats the hostesses "magnificently."

"They're just like mother hens," she said of the conductors. "They look after us and even walk us to our hotels at night."

Many of the passengers who use the train are elderly persons and women with children, Cheryl said.

Food service is the main time-consuming chore for the hostesses. They serve a continental breakfast of Danish pastry and coffee for 50 cents on the morning run and sandwiches and coffee for 75 cents in the evenings.

The four hostesses — the two Edmonton-based girls are Kathleen Mercopoulis and Cheryl Clark — were selected from nearly 100 applicants after the jobs were advertised, Mr. Olson said.

They spent three days in Vancouver at the CP Air stewardess school.

The uniform is a red, knit hot pants and tunic outfit with a white wash-and-wear blouse. A pair of navy slacks also can be worn with the tunic.

Cheryl Priest said she spends a lot of time on her runs talking to people.

"We just try to make them feel at home, to feel welcome."

The hostesses also help the children, sometimes reading to them or helping them with coloring books.

"It gives the mother a rest," said Cheryl.

Rest Home Opens

Douglas House Retirement Lodge, a new downtown rest home with accommodation for 41, was officially opened Saturday.

Owners of the $500,000 project at 50 Douglas St. are Mr. and Mrs. John Hanrahan, former operators of Beacon Hill Villa, which they sold about two months ago.

Hanrahan said Friday the lodge has double units and 21 singles. There is a lounge on each of the building's three floors, a dining room, beauty salon and recreation room.

Most of the accommodation

The lodge will have a staff of 17, 12 of whom will be employed full-time. Rates are $350 a month for singles and $600 for doubles.

Volunteers Needed

Volunteers are "badly needed" by the Victoria branch of the Canadian Mental Health Association, a spokesman said today.

They're needed for transportation calls, social evenings and handicraft programs. "Anything they can help with."

Interested persons are advised to call 385-7758.

METALS

ROUND

OVAL

SQUARES

Young designs for the "in crowd". Prescription Optical has the latest "in" styles. Large, thin, round, oval and rectangular metal frames. Bring your prescription and find your favorite here. You will receive courteous and prompt attention always.

Prescription Optical

NOW 5 CONVENIENT LOCATIONS

FURS

AT LOWER PRICES AT

CUSTOM FURRIERS

910 GORDON 383-3718

(Opposite Eaton's Carpark)

TRADES WELCOME

We would like to introduce Jane Sloan to your family...

Take advantage of her special prices for your...

CHRISTMAS FAMILY PORTRAITS IN COLOUR

Special No. 1

1—8 x 10 Family Group Portrait
2—5 x 7 Family Group Portrait
10—3½ x 7 Christmas Cards
Regular Price - - - - $49.50
Special Price - - - - $29.50
YOU SAVE - - $20.00

Special No. 2

1—8 x 10 Family Group Portrait
10—3½ x 7 Christmas Cards
Regular Price - - - - $35.00
Special Price - - - - $23.50
YOU SAVE - - $11.50

TIVOLI STUDIOS Hillside Shopping Centre

Make Your Appointment Now — 385-8024

* Effective October 25 to November 13

"Look who's getting married!"

And guess who insisted on Birks for my diamond!"

"He did. A sweet guy who wouldn't know a bloodstone from a moon rock.

But he learned about diamonds in a hurry. From sad friends who'd bought discount, wholesale or bargain diamonds — finding out later they weren't worth the price. And from smart friends who said 'If you're not a diamond expert, buy from someone who is!'

He liked the positive, professional approach at Birks. They had diamonds of different qualities so he had all kinds of rings to choose from. And a *guarantee* that he got full diamond value for his hard-earned money.

The new Birks ring settings are wild and wonderful. Mine just happens to be the most beautiful ring in the whole wild wonderful world!"

CONVENIENT TERMS

Birks Diamonds

have the look of love

Stereotyping Hinders Boys at School

By HELEN MELNYK
Times Staff

The large number of boys who have problems adjusting to school convinced Dr. Donald Knowles, that the "passive learning" in classrooms is unsuitable for them.

Two years ago, Knowles, of the University of Victoria education department, developed an experimental Grade I class at Richmond Elementary School. It had activity-oriented learning for six-year-old boys and was geared to meet "boys' interests and ways of doing things".

When the class was integrated a year later, it was found that girls responded "very positively" to the program, said Knowles.

"They opened up and were as challenged as the boys.

"What seemed to be inappropriate for boys may be all-round bad education," he said. "Girls respond to passive learning more easily. Two of every three children with learning difficulties are boys."

Knowles attributes the different responses of boys and girls to the school system to the social expectations placed on them.

The primary order heard in the classroom is 'Sshhh.' Emphasis is placed on neatness and quietness," he said.

The classroom situation is a continuation of the passive role girls are expected to assume, he said. For boys, it means repressing the "masculine" qualities they have been encouraged to assume.

He said that in the experimental Grade I class, the children actively solved problems, instead of learning lessons. Children were allowed to move about more freely and noisily than in average classrooms. They built things and went on field trips.

Knowles said the "horizons" of girls in the program expanded. A test was given to boys and girls in which the children were given a list of titles and asked which books they would choose to read.

No area was chosen exclusively by either, he said. Girls chose adventure and science stories, while boys showed some interest in family life books.

The standards of manliness and receptive learning conflict, he said.

"Girls fit a teacher's expectations of a good student more readily", Knowles concluded. "By fitting, they lose a fair amount of themselves."

Shirlee Plater and Sonya, 7, sand table surface at home

—Photos by John McKay

Darryl Plater and Paul, 6, can preserves for winter

. . . And It Changes Girls in the Home

Once upon a time a little boy named Bob and his sister Margaret lived with their mother in a white frame house in the middle of suburbia.

After mother put in an 8-hour day at work, she did the household chores, with margaret as her right hand assistant.

Meanwhile, Bob played the little "man of the house" and "helped clean and look after things outside."

That's a summary of a story found in a standard Grade 2 reader now used in Victoria elementary schools.

A few years ago, nobody would have dreamed such a story might be loaded with profound social and political implications.

Today, such stories in children's textbooks invoke protests of sexism from the women's liberation movement, sociologists, pschologists and noted authors.

Feminists, particularly, would take issue with the little tale of Bob and Margaret.

They would ask why little Bob isn't doing the dishes and scrubbing the floor, instead of playing "little man" by taking the garbage out. They would wonder what type of job security the mother has and if she is getting the same wages and promotion opportunities as her male co-workers? Why isn't Margaret learning to be an airplane mechanic instead of sitting around playing with dolls? And, where is father?

Shirlee Plater, mother of three, and an active member of the Victoria Women's Caucus, objects to the books her children read in school because they contradict what she and her husband, Darryl, teach the children at home.

Mum Stays Home

"In the textbooks, father goes out every day into the world, while mother stays home performing menial tasks," Mrs. Plater, 25, said. "Father is an interesting person, who does interesting things with the children. Mother is the happy housewife who cleans and bakes cookies."

Her seven-year-old daughter, Sonya, came home from school recently and said: "This is what you should be doing Mummy." Sonya then showed Mrs. Plater a "typical" description of mother's activities in one of her books.

"At such an early age, the child cannot think for himself," Mrs. Plater said. "He assumes that what he is told in the books is right."

In the Platter household, father, 27, does the baking, canning and a good share of the cleaning. A junior high school teacher, Plater takes care of the children in the evening, leaving Shirlee free to pursue community interests.

Although Mrs. Plater stays home during the day, Mrs. Plater's occupation is not homemaker. She's a professional weaver.

When Sonya and brother Paul, six, started school, they found the lifestyle of their parents "different."

"In kindergarten, Paul liked to play in the housekeeping corner," Mrs. Plater said. "It was natural for him because he sees his father working in the kitchen."

But Paul soon found his domestic inclinations to be unique. The rest of the boys played with cars.

Then there was the word association game Sonya played in Grade 1. Children were asked to match objects such as broom and wrench to man or woman.

Mrs. Platter said she has noticed "quite a change" in her children since they started school.

"They were freer before," she said.

Social Pressures

"Boys and girls are expected to behave in different ways in school," Mrs. Plater said. "There is greater social pressure on girls to be quiet and to obey. They are taught to please. Boys are expected to, naturally be more mischievious."

She said that Sonya has started to behave in ways traditionally regarded as female.

"She starts crying more easily and complaining about hurts," Mrs. Plater explained.

Sonya has also become fashion-conscious, Mrs. Plater said. She wants to wear frilly little dresses so she can be like other girls at school.

"Neither Paul nor Sonya played a role before," she said. "They did things together and shared their toys. Now the children differentiate in what a boy does and what a girl should do.

"At school the playground is segregated. Boys are expected to play rough, while the girls' play area is marked out for skipping and hopscotch.

"Sonya and her playmates are already learning to flirt with the boys, while Paul and his friends try to put themselves above the girls.

"Schools should teach a child to think on his own," Mrs. Plater said. "As it stands, they do not allow him to question things, but to take all that is for granted.

Mrs. Plater predicts her children will run into problems.

"Paul is a lovable boy. He likes to squeeze and hug people. He's going to have a rough time. Boys aren't supposed to act like that."

She said Sonya will always have to be encouraged to do things, rather than fall back on the standards of prettiness and pleasing.

"We try to counteract outside conditioning the children receive by our daily life at home," Mrs. Plater said. "But it's very difficult."

Davey Glum on Press

OTTAWA (CP) — Senator Keith Davey said Thursday it is regrettable that the government has done nothing about a proposal of his 1969-70 special committee on mass media calling for a press ownership review board.

Davey (L—Ontario) was chairman of the special committee, which made a report last December.

During question period in the Senate he referred to news that the Toronto Telegram would close down Saturday and to recent sales of three independently owned Ontario newspapers to newspaper groups.

Seminar on Status Report

What are the priorities arising from the report of the Royal Commission on the Status of Women? Are they poverty and the economy, the family, taxation and child care allowances, criminal law, immigration, citizenship or education?

The public will have an opportunity to debate the question at a seminar Friday, 7:30 to 10 p.m., and Saturday, 9 a.m. to 5 p.m., November 12-13, in the lecture wing of the University of Victoria Elliott Building.

Status of Women Action Group, including nine women's organizations in Victoria, is sponsoring the seminar, with assistance in planning from UVic's division of continuing education.

The purpose is to study the recommendations of the commission, to decide priorities, and to create a practical plan for the implementation of the recommendations by forming a continuing action group.

Speaker will be Rosemary Brown, a naturalized Canadian born in Jamaica, and now ombudsman for the Status of Women Co-ordinating Committee in Vancouver.

Workshops will be held.

Registration fee of $3.00 includes lunch on Saturday and a booklet published by the National Council of Women giving a condensed version of the findings and recommendations of the report. Forms may be obtained by phoning Miss Elizabeth Clement, 383-3477.

PROTEIN PERMS
Especially for Fine and Difficult Hair
The tremendous success of our Protein Permanents is due to satisfied clients. Top grade lotions only are used at budget prices all year 'round. Protein Permanents and healthy hair go together. No juniors to work on your hair here.
Phone 383-6015
Working Proprietor, Len Andrews of London, England
ANNAS TAYLOR BEAUTY SALON
1004 BROAD STREET (By Eaton's Carpark)

OUR Christmas Card Shop
IS NOW OPEN
DAVIDSON'S HOUSE OF CARDS
618 VIEW AND CANDLE SHOP 385-9622

Group A

FUR HATS

Group A—$45
MINK—BEAVER
PERSIAN LAMB

Group B—$75
MINK BRIMMED HATS

Group C—$125
MINK BRIMMED HATS

Group B

Group C

Scubyfurs ltd
911 Government Street 385-4361
(One Block Up From Empress Hotel)

This is Our Year
. . . the year of the
Gibson Girl.

COATS

Some Gibson Coats make people think you're trying to look rich.
Some make them think you've always been rich.

A lot of people think if a Coat is Gibson's it's bound to be expensive.

We'd like to clear up this popular conception.

Coat exactly as illustrated — $25.

Gibson Girl
708 View through to 1211 Douglas
IN VICTORIA, OF COURSE

Keep Family Unit Strong

CALGARY (CP) — Canada urgently needs stronger family ties, says Dr. Wilder G. Penfield of Montreal.

"The objective is not to defend the family structure of yesterday so much as to help our people toward better family living in the future," said the internationally-recognized surgeon in a lecture at the University of Calgary.

"Human nature has not altered since the dawn of history. It will not change even in these turbulent decades of violent social evolution.

"If the institution of the family is swept away, our civilization will go with it."

Dr. Penfield said the indiscriminate use of modern communications, particularly television, has harmed the close relationship which once existed between children and parents.

"Television entered the family circle and joined the father and mother in their teaching role. It served, sometimes, as a babysitter when the parents deserted their children."

—CP Photo

Students learn to speak French by watching television

Television Teaches French to Children

MONTREAL (CP) — Parlons Francais, a 15-mmute televised French lesson, is helping many English-speaking school children in Quebec province to become bilingual.

"The great thing about this program is that it uses everyday situations and vocabulary that the children can easily adapt to their daily lives," says Betty Le Maistre, program co-ordinator.

"The other great thing is that it uses a medium to which the children are already geared — television."

The program, aimed at the eight-to-10-year-olds, covers three levels, Grades 3 to 5, and is one of three language methods recommended by the Quebec department of education for use in elementary schools.

Ross Adrian, a French teacher from St. Rose, Que., uses Parlons Francais on his pupils and says: "Not only do the children learn to speak, but they have a much better accent.

"I have been teaching French for 22 years, all situations and all methods, and I definitely feel this is the best method to come along in years.

"The fact that the children are used to watching television means that they are already receptive to the idea of a televised French lesson."

Miss Le Maistre adds: "It's by no means a mechanical replacement for the teacher. Rather it is a tool for the teacher to use in helping her pupils to learn to speak the language."

Since the language is a spoken one, the approach of the Parlons Francais method is mainly oral, introducing reading and writing towards the end of the Grade 5 level.

"A child first learns to speak his native tongue, then to read and write it," says the program co-ordinator. "That's the reasoning behind the Parlons Francais approach."

Working along with Anne Slack, the television teacher, and their own classroom teacher, the children watch a short skit and then learn the vocabulary, phrases and songs used in the program.

dear abby

Depends on the Man

DEAR ABBY: I am married to the kind of man who can never be faithful just to one woman. I have left him several times because of this, but I always took him back because of the children. Tell me, Abby, is a woman a fool to stay married to a man for the sake of her children? — Meadowdale Mother

DEAR MOTHER: A man's faithfulness (or the absence of it) is only part of his total behavior. What kind of man is he otherwise? What kind of husband is he? What kind of father has he been? Has he been discreet? Do the children love and respect him? How much have his extra curricular affairs affected your family life? Many a woman has stayed married to a man for the sake of her children when she should have left him for the same reason.

DEAR ABBY: I love to cook, and my speciality is Hawaiian chicken. Last night we had company for dinner and everyone raved about my chicken, whereupon my husband launched an assault on my mother's cooking. He stressed the point that, although my mother was a "farm girl," she never learned how to cook a chicken. Then he described with much exaggeration and ridicule the way my mother's chicken came out.

I was terribly hurt and embarrased. I'll admit my mother wasn't a very good cook, but she tried. Besides HIS mother was no better, but I wouldn't dream of ridiculing her cooking.

Later I let my husband now I felt, and he said he thought it was "funny." Is there something wrong with my sense of humor? I don't like people laughing at my mother. I'd like your opinion. — Puzzled In Vermont

DEAR PUZZLED: Some people don't care whom they ridicule as long as they get a laugh. Your husband sounds like that kind of person. You let him know you didn't like it. Good for you! In the future I think he'll be more careful.

DEAR ABBY: How are you? Nobody ever asks you how YOU are, they just start in by telling you their troubles.

I was taught that one writes a letter of a personal nature, it is only common courtesy to inquire about the health of the person to whom he is writing, and omit this small formality is extremely rude.

So I would like to make up for all who have failed you in this regard and ask, how are you, Abby? — Respectful In Mendocino

DEAR RESPECTFUL: I'm just great. And grateful. Thank you.

What's your problem? You'll feel better if you get it off your chest. Write to Abby, Box 69700, Los Angeles, Calif. 90069. For a personal reply enclosed stamped addressed envelope.

Hate to write letters? Send $1 to Abby, Box 69700, Los Angeles, Calif. 90069, for Abby's booklet, "How to Write Letters for All Occasions."

YOUR HOROSCOPE

Forecast for Sunday, Oct. 31, 1971
By SYDNEY OMARR

ARIES (March 21-April 19): Take initiative. Utilize innate pioneering instincts. Make gesture of reconciliation to family member. Promote greater harmony at home. Circumstances now favor special, personal efforts.

TAURUS (April 20-May 20): Much that occurs may be shrouded in mystery. Change due in employment picture. One who kept a secret makes a confession. Don't cast first stone. Pisces person plays prominent role. Be realistic.

GEMINI (May 21-June 20): Accent on special relationships. Some desires are fulfilled. Member of opposite sex figures prominently. Be communicative. Speak your mind in frank, direct manner. Friendship now becomes meaningful.

CANCER (June 21-July 22): Point toward goal; achievement now is keynoted. Get rid of burden not rightly your own. Give product more appeal. Brighten colors, surroundings. Your potential is greater than might be imagined.

LEO (July 23-Aug. 22): Obtain hint from Cancer message. Reach beyond what appears to be present boundary. Gain shown through advertising, publishing. Keep lines of communications open. Exciting new in upcoming.

VIRGO (Aug. 23-Sept. 22): Legal papers, agreements are spotlighted. Additional data may be required. Do some double checking. Aquarius individual may be involved. News of legacy could be forthcoming.

LIBRA (Sept. 23-Oct. 22): Spotlight on how you resolve differences with mate, partner, others close to you. Accent public relations. Don't burn bridges behind you. Keep door ajar for agreement, reconciliation.

SCORPIO (Oct. 24-Nov. 21): If thorough, you make valuable discovery. Some are envious. Stick to what you know—adhere to principles. You can elevate position. But you may have to withstand subtle form of ridicule.

SAGITARUS (Nov. 22-Dec. 21): You have greater freedom. Where there was restriction there now is opportunity. Give full play to creative urge. Express yourself. Be yourself. State needs, desires. Dance to your own tune.

CAPRICORN (Dec. 22-Jan. 19): Your desire for security comes to forefront. You can make peace at home. But you may have to swallow pride. It will be worth it. One who cares merely needs some tender, loving care.

AQUARIUS (Jan. 20-Feb. 18): You may be duplicating expenses. Do some checking. Halt tendency to move in circles. Clarify goals. Exchange ideas with neighbors, relatives. You can gain information of value. Conserve energy.

PISCES (Feb. 19-March 20): Focus is on money, valuables, how you earn and protect. Don't risk something for nothing. Examine propositions. Take nothing for granted. Promises could be empty, even if sincere. Act accordingly.

IF TODAY IS YOUR BIRTHDAY what was started approximately two years ago now can — and should — bear fruit. You are due to change residence or make important domestic adjustment. You are a direct, dynamic person. Many make a mistake when they underestimate your abilities. You gain added recognition — and happiness.

Forecast for Monday, Nov. 1, 1971

ARIES (March 21-April 19): Red tape is cut; successful breakthrough occurs. What has been retarding progress is removed. Judgment, intuition flash correctly. Be confident. Take reins of leadership. New start is favored.

TAURUS (April 20-May 20): Some changes due — and they are meaningful. Don't try to block progress. Go with tide. Gemini, Virgo persons will aid. Be co-operative. One behind scenes works in your behalf. Act like you know it.

GEMINI (May 21-June 20): Accent on hopes, wishes, friendships. Gift will symbolize token of affection. Be gracious in accepting. Toss aside false modesty. Applies especially in dealing with opposite sex.

CANCER (June 21-July 22): See light of reality. Don't be deceived by one who sweet talks, but does little in way of performance. Review ambitions, career, unique assignments. Professional superior is observing.

LEO (July 23-Aug. 22): Stick to hard facts. Some may attempt to manipulate truth. Key is to have research available. Add to knowledge. You learn lessons of value. Money comes now from publishing, advertising.

VIRGO (Aug. 23-Sept. 22): Put finishing touches on any financial transaction. Tie loose ends, find out how to make budget work effectively. Frank discussion is in order. Individual from your past makes reappearance.

LIBRA (Sept. 23-Oct. 22): New approach to partnership, joint effort is essential. Spotlight on public relations, the way you deal with opposition. Stress independence, not arrogance. Time is on your side.

SCORPIO (Oct. 23-Nov. 21): Soft tone gains more than hard sell. Realize this and accent subtle approach. Some work associates, neighbors act in manner considered eccentric. Maintain balance, humor. Pace yourself.

SAGITTARIUS (Nov. 22-Dec. 21): Study Scorpio message. Be ready for unusual assignments, assertions. No need to defend yourself against the ridiculous. Laughter now gains more than serious approach. Stress versatility.

CAPRICORN (Dec. 22-Jan. 19): Goals change. Those in authority are moved. Chess game apparently takes place at management level. Be daring. Express views and needs. You are likely to get what you request.

AQUARIUS (Jan. 20-Feb. 18): Check messages, directions, reservations. Confusion combines with change. Strive to be analytical. Find reasons. Take nothing for granted. Have alternatives at hand. Journey is accented.

PISCES (Feb. 19-March 20): Gift for family member could make life more pleasant. Act accordingly. Steer clear of get-rich-quick notions. Have fun without being extravagant. Protect possessions, especially while in transit.

IF TODAY IS YOUR BIRTHDAY you are inventive, your approach usually is unorthodox. You succeed when independent, original. Recent aura of confusion will evaporate. You will be on more solid ground — professionally and emotionally. Finances improve. You will be happier.

(To find out more about yourself and astrology, order Sydney Omarr's 50-page booklet, The Truth About Astrology. Send birthdate and 75 cents to Omarr Booklet, C-O The Times.

Protein Perms
Clip Coupon
(Service with a smile)
This Coupon Saves You $5
Good Monday, Tues., Wed. and Thurs. ONLY!
To prevent congestion in our Salon on the Weekend get your perm on a Monday, Tuesday, Wednesday or Thursday! The best possible up-to-date service at prices everybody can afford. 7 top stylists to serve you. Holders of many awards. Experts in modern scissor cutting.
Willem Kapteyn's
House of Beauty
1949 Fort (Safeway Plaza)
592-2464

Special Meetings
Enjoy your club functions with tastefully prepared luncheons in the relaxing atmosphere of the
The Captain's Palace
"Victoria Landmark Built in 1897"
• Breakfast • Lunch • Afternoon Tea • Dinner
309 BELVILLE STREET
388-9191

DALE'S
Picture Crafts Ltd.
Framing to be done for Christmas? Bring it NOW so we can do it in time.
FINAL WEEK
Clearance Sale of Artists' Supplies 50% OFF!
• Picture Framing • Oil Paintings • Prints
1710 DOUGLAS ST. Phone 383-1532
(Across from the Bay)

BERNIE PORTER MUSIC
GUITAR 1724 DOUGLAS ST. UKULELE
"Opposite the Bay"
INTRODUCES "MORE"
"Strum-for-Fun" Guitar and Ukulele Classes
BY POPULAR DEMAND
COMMENCING:—
MON. NOV. 8 8-9 P.M. ADULTS
THURS. NOV. 19 8-9 P.M. ADULTS
FRI. NOV. 12 5-6 P.M. YOUNG PEOPLE
Learn "chords" quickly and be playing songs by Christmas.
8 LESSONS — $10.00
GUITAR OR UKELELE RENTAL OPTIONAL — $1.00 PER WEEK
These classes are strictly for fun and not to be confused with our regular graded instruction.
PHONE 382-9542 and ENROL TODAY!

SUBURBAN
1971
FORD CORTINA GT
$2357
PHILCO RADIO FREE
386-6131

EMPORIUM
HUMAN HAIR WIGS
NOW ONLY 5.95
Limited Colours
It's Fall . . . Time for an Exciting New Look!
DID YOU KNOW?
We Clean and Style Your Wig For Only 3.75
JUST ARRIVED—SPANISH IMPORTS
Dolls—Leather Handbags—Swords—Gift Items from the Nations of the World at Low Prices.
767 Fort Street 385-3722
Hillside Shopping Centre 386-0221

Pre-Inventory SALE at your complete Patient-Care Centre
Ladies' Supports and Bras . . . also Maternity Supports and Nursing Bras
⅓ OFF
SURGICAL SUPPLIES LTD.
1012 Broad St. 384-8433
(A Division of McGill & Orme Ltd.)

CAPITAL CITY TOURS
Doris and Bill Heller wish to announce that we are
MOVING
MON., NOV. 1st
to
Yarrow Building
645 FORT STREET
SUITE 403
(in front of elevator)
We welcome all our old and new customers to our new, modern office. Business as usual.
CAPITAL CITY TRAVEL
645 Fort Street, Ste. 403
384-1432

For the most modern concept in carpet and upholstery cleaning call:
BARON
Steam Carpet Cleaning
477-3414

GLENSHIEL HOTEL
Accommodating Retired Guests with Excellent Meals and Full Hotel Service
383-4164

One HOUR "MARTINIZING"
CERTIFIES
THE MOST IN DRY CLEANING
Fresh as a Flower— IN JUST ONE HOUR!
"Coupon Books Now Available at all 'Martinizing' Stores"

CAPRICCI GALLERY
Proudly Presents the works of
JOSE TRINIDAD
Including for the first time in North America, his Oriental screens and paintings, and his European collection.
Showings
Monday to Saturday
10 a.m. to 5:30 p.m.
Friday 'til 9 p.m.
You are invited to meet with Mr. Trinidad at the Gallery Monday, Nov. 1st and Tuesday, Nov. 2nd.
Bank of Commerce Building
1175 Douglas and View Streets
383-4742

Make a note...
Cotton Velour TOPS
The ultimate in luxurious warmth for cool winter days
These Swiss cotton velour tops would be perfect to wear with your favorite pants. They have long sleeves and a cowl neck, zippered at the front so you may wear them closed or opened to a vee. You'll love the selection of colours in both plains and stripes—fuschia, orange, sea foam, tomato, brown, jade and white.
21.95
Co-Ordinated PANTS
Polyester and Wool Pants you'll love to wear in a lovely selection of complimenting colours.
From 29.00
Not exactly as illustrated.
OPEN 10:00 to 5:30 DAILY Including Wednesday
PHONE 388-7023
MPACTS 'n MPORTS
Centennial Square Off Douglas Street

MURDER SAID FAMILY AFFAIR

TORONTO (CP) — Murder in Toronto appears to be mostly a family affair.

Metro's busiest homicide team—Det. Sgt. James Majury and Det. Walter Tyrrell—predict at least 30 murders this year, four more than the last previous high of 26 in 1968.

So far there have been 29. The family or domestic slayings, mixed with drinking, account for more than half.

A Clarke Institute of Psychiatry doctor says:

"Murders within the family always have been predominant."

He said: "The family is the greatest source of expectation, but also the greatest source of anger, hate and disappointment.

"One is continuously exposed at home with the family. It's immensely more over the year than at school or at work and increases the chance of hurting, disappointing, angering and hating each other."

He said that the frequency of a husband killing his wife is much higher than a wife slaying her husband. The husband, usually filled with undue suspicions and jealousies, generally plans a murder-suicide but is interrupted by the first shock of the killing, like the sound of the first shot.

Cases of daughters killing either parent were infrequent, because girls shied away from crimes of violence.

Special Dates Will Soon Be Piling Up!

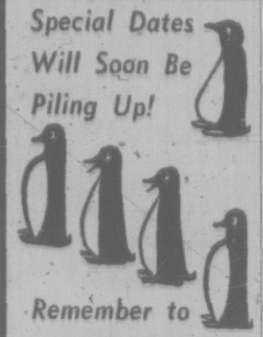

Remember to RENT-A-TUX

From P. & S.

Tuxedo or dinner jacket and cummerbund, $10. Shirt, tie, studs and links, $3. Complete formal rentals for men in wedding party.

PRICE & SMITH

652 Yates 384-4721

25 paces from Douglas

GALLUP POLL

Automation Opinions Split

By The Canadian Institute Of Public Opinion

Attitudes towards automation change radically, depending on the type of occupation involved in earning a family's livelihood. For the big majority of executive and professional workers, automation wins approval over dislike by a ratio of more than two-to-one. In the homes of sales and clerical staffs, a bare majority think it is a good thing, but a large segment (35%) say it is a bad development.

However, in the homes of skilled and unskilled labor, and among the farming communities, the thinking is reversed, with a majority opinion that automation is a detrimental step.

The national average of these varying opinions levels out to a close division, with 42% of the public calling it good, and 44% bad.

As a whole, 83% of the adult population report that their own personal work has not, as yet been affected by the introduction of computers, or machinery which takes the place of humans. Those in sales and clerical work have had the most impact (21%) followed by labor, management and farmers.

Among the 14% who say their work has been personally affected, the largest segment say it has been good for them, in terms of increasing productivity or efficiency. But about half as many report that they are currently unsure of their jobs because of the introduction of automation, and almost as many say they have lost their jobs because of it.

Twenty years of increasing automation has altered national opinion on the effects of automation to a great degree, with more than twice the proportion today calling them bad, than thought so in 1959.

The question:

"These days we are hearing more and more about automation, that is computers and machinery taking the place of humans. Do you think that, on the whole, automation is proving a good thing, or a bad thing?"

The table reveals how Canadians react today, on the average, compared with a 1959 study, and shows the widely divergent opinions today, in homes of the main occupational groups.

	Good	Bad	Undecided
In 1959	31%	20%	49%
TODAY	42	44	14
Executive: Professional	62	25	13
Sales: Clerical	53	35	12
Labor	35	51	14
Farm: Other	28	57	15

"Has automation affected you (your husband) in your (his occupation?"

	Yes	No	Not Sure
CANADA	14%	83%	3%
Executive: Professional	13	84	3
Sales: Clerical	21	76	3
Labor	15	83	2
Farm: Other	9	89	2

The 14% who said they had been personally affected were asked to explain in what way. Here is the summary of their replies:

Improved productivity, efficiency, availability of information; reduced costs; speeded up work; made my job easier; improved management in my kind of work; made farm work easier; less drudgery and manual work	42%
Fewer people needed in my kind of work; unsure of my job	24
Lost my job because of computers	18
Other ways (including: makes my work more difficult because of errors)	10
Can't be sure	6
	100%

Ottawa Aids Turkeys

OTTAWA (CP) — The government will buy 3.65 million pounds of turkey at prices between 33 and 40 cents a pound to help the Canadian turkey industry, Agriculture Minister H. A. Olson announced Thursday.

Mr. Olson told the Commons only freshly-killed gutted turkeys will be purchased by his department's agricultural products board. They will be canned and given to the world food program administered by the United Nations.

Details of purchase plans follow an announcement Oct. 12 by Mr. Olson that the turkeys would be purchased to offset the adverse impact on export sales of the 10-per-cent U.S. surcharge of dutiable imports. Processed Canadian turkeys are subject to the surtax in U.S. markets, making them harder to sell there.

Mr. Olson's announcement drew favorable comment from opposition MPs. Ontario farmer Robert E. McKinley (PC—Huron) said the move should help raise the price for Canadian turkeys.

Director Named

MONTREAL (CP) — Jean Richard, assistant secretary to the federal cabinet has been named director-general of the federal Liberal Party in Quebec, replacing Jean-Paul Lefebvre who resigned recently.

Montague BRIDGMAN Ltd.

China Crystal Gifts

811 Government St 383-0821

EATON'S Sale of Diamonds Continues

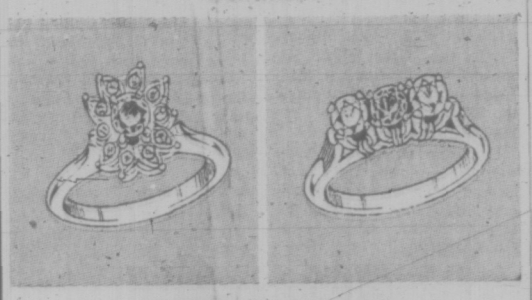

Save 25%

Eaton's own "Halo Cut" flawless diamonds in a wide array of beautiful settings. Save from 6.25 to 250.00. Eaton's insures all diamonds for one year against fire, theft or loss.

Sale continues 'til Nov. 5th

No Down Payment Terms Available

Diamond Rings, Main Floor

These are the women who wear Supp-hose® Panty Hose and Supp-hose® Stockings by KAYSER

A beautiful blend of Lycra and nylon—only you know the strong support is there. Choose from the latest fashion shades. Insist on Supp-Hose . . . only Kayser makes them.

Supreme Sheer Supp-Hose—Pair	5.00
All Nylon Supp-Hose with Seam—Pair	5.00
Supp-Hose Panty Hose—Each	6.00

Meet Mrs. Ginn
Kayser Hosiery Representative

Monday, Nov. 1 and Tuesday, Nov. 2 in our Hosiery Department. She'll be pleased to help you with your Kayser Supp-Hose selection, and answer any questions you may have.

Hosiery, Main Floor

BUYLINE 388-4373

KRESGE'S

88¢ SALE

MON., NOV. 1 THROUGH SAT., NOV. 6

White Cotton Runner	88¢	Paint By Number Set	88¢
Fur Dog Pin Cushion	88¢	Plywood Jigsaw Puzzle	88¢
Masterpiece Scissors	88¢	Carpenter Kit	88¢
Plastic 100 Vue Wallet	88¢	6-Ft. Extension Cord 2 for	88¢
Lady's Beaded Change Purse	88¢	Clothespins 60 per bag 2 for	88¢
Lint Pick-Up With Free Refill	88¢	Shampoo Spray	88¢
Double Faced Make-Up Mirror	88¢	Deflecto	88¢
Dater and Stamp Pad	88¢	Plastic Cake Plate	88¢
Boxed All-Occasion Cards	88¢	Carefree Garbage Bags 3 for	88¢
Straw Holder With 30 Colored Straws	88¢	Toilet Bowl Brush and Holder	88¢
Bottle Shaped Ashtray With Comic Sayings	88¢	2-Yard Roll of Self-Adhesive Vinyl	88¢
Cocktail Forks Set of 12. 2 for	88¢	Tow-Tier Turntable	88¢
Hostess Tray	88¢	Plastic Waste-baskets 2 for	88¢
Brush and Shoehorn Set	88¢	Rubbermaid Bathmat	88¢
Cast Iron Trivet With Tile Insert	88¢	Terry Oven Mitts	88¢
Waffle Weave Package Dish Cloth	88¢	Ironing Board Pad and Cover	88¢
Shredded Foam 1-lb. Bag. 2 for	88¢	Dish Drainer and Drainboard	88¢
Terry Bath Towel	88¢	Oval Laundry Basket	88¢
Lady's Half Apron 2 for	88¢	Best Buy Light Bulbs 4 for	88¢
Toy House-Keeping Set	88¢	Trick Dog Bank 2 for	88¢

1100 Douglas St. at Fort

SHOP AT KRESGE'S CASH CREDIT CARD 2 WAYS

PACIFIC SWIM SCHOOL

"WATER BABIES"

Specialized instruction from the age of 6 months

- Max. 4 children per class.
- Adult and Handicapped classes.
- Family rates.
- Pool temperature 90°.

Buy the kids a Christmas gift certificate for 8 lessons.

Rent pool for a novelty birthday party.

Registrations by phone or

1669 Pear St., Victoria 477-6521

George Straith Ltd.

Annual Sale

FOR

Men and Women

Continues

Monday, November 1st

Bed Race A Pushover

When it comes to pushing beds around, the University of Victoria rugby players are winners.

They won Thursday's annual challenge university bed race around the mile and a fifth length of Ring Road, easily beating last year's champions, the rowing club.

The women's grass hockey team finished last, but not too far behind the rowing club.

About 300 students watched.

Polish Envoy Dies

AARHUS, Denmark (AP) — Juliuz Katz-Suchy, 58, former Polish ambassador to the United Nations once known as one of the Soviet bloc's sharpest debaters, died at his home here early Friday. Katz-Suchy arrived in Denmark two years ago as a political refugee and one of thousands of victims of an anti-Zionist campaign in Poland.

FREEZER SPECIALS

25-lb. VARIETY PACK	50-lb. VARIETY PACK	100-lb. VARIETY PACK	25-lb. Rindless, Sliced BACON Layer packed lb. 39¢
21.95	35.95	69.50	9.75

SUBSTITUTION FOR VARIETY PACK ITEMS MAY BE ARRANGED WITH OUR BUTCHER.

STOCK YOUR FREEZER FOR CHRISTMAS WITH HAMS — CHICKENS — TURKEYS — LAMB

Red Brand BEEF Sides lb.	No. 1 Sides PORK lb.	WILD GAME processed, lb.	FREE LOCKERS
67¢	43¢	10¢ Cut, wrapped. Quick frozen.	on orders 100 lbs. or over. Cut, wrapped and sharp frozen.

No interest budget terms available on orders 100 lbs. or over. All foods 100% guaranteed.

B. WILSON CO. LTD. 536 HERALD ST. 382-3444

FAMILIAR LINERS' FUTURE UNCERTAIN

LONDON (CP) — Two veteran Cunard liners familiar to Eastern Canadian ports, the Carnania and the Franconia, will be laid up this month with their futures uncertain.

For the moment this will leave the line with the Queen Elizabeth 2 as its only passenger ship.

The 17-year-old sisters Carmania and Franconia, of 22,000 tons each, have been losing enough money to wipe out what the big Queen has been making. Latest available figures show that Cunard in the 1970 calender year lost 500,000 pounds ($1.2 million) on its passenger business.

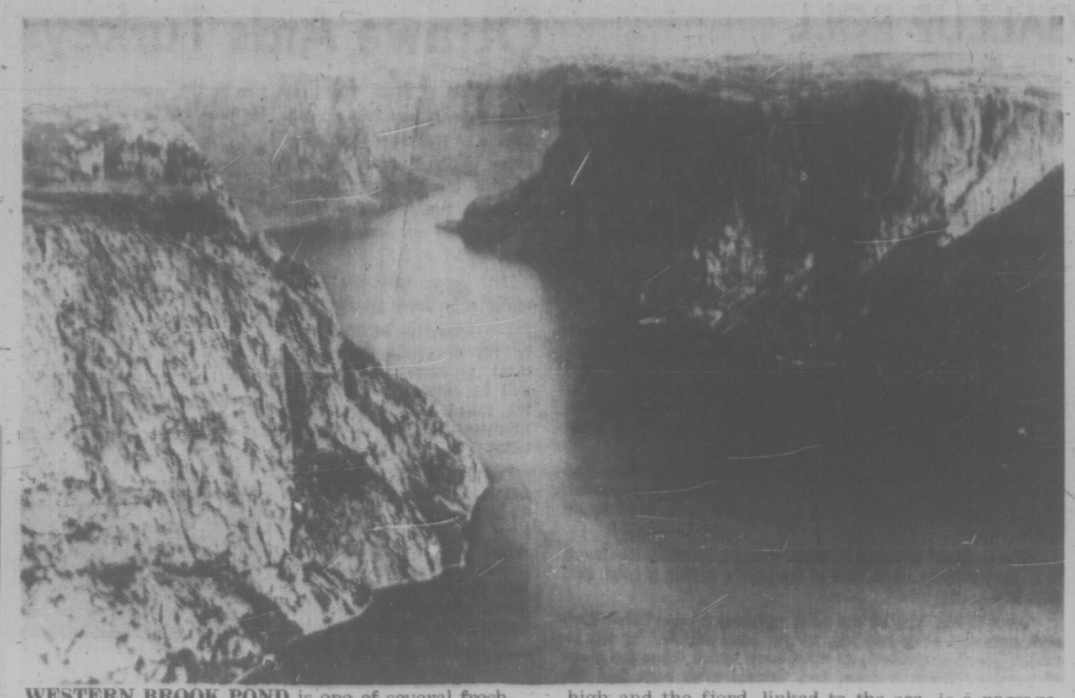

WESTERN BROOK POND is one of several freshwater fjords included in Newfoundland's Gros Morne National Park. Cliffs are up to 2,000 feet high and the fjord, linked to the sea, is a passage for spawning salmon and sea trout. (CP Photo.)

New Park Naturalist's Dream

ROCKY HARBOUR, Nfld. (CP) — If they swim in 70-degree seawater or see a waterfall blown into a veil of mist less than half-way down a 2,000-foot sheer drop, visitors to the new Gros Morne National Park in western Newfoundland will barely sample the 800-square-mile area's enjoyment potential.

Energetic vacationers may want to hike to the top of Gros Morne, after which the park is named and at 2,644 feet the second highest mountain in Newfoundland.

On the flat, grey head of Gros Morne, occasionally enveloped by the belly of a low-flying cloud, they'll see for miles across the top of the Long Range Mountains.

In either of the three arms of Bonne Bay, all of which is included in the park, mackerel break water in summer and put up a majestic fight when hooked by a trolled lure.

The water is just 40 feet deep at the entrance to the bay's East Arm but inside drops to an unexplored sounding of more than 750 feet. The East Arm is likely to become the park's underwater component—first of its kind in Canada—and a long-range dream of planners is to provide some way for visitors to view the depths. Midget submarines have been mentioned.

Bonne Bay is rimmed by folds of the Long Range Mountains which shed streams of fresh water. Some brooks drain from snowbanks in hidden vales of the high plateaus.

A series of freshwater fjords lie northward. All are connected to the sea by rivers. Western Brook Pond and its mile-wide gorge is the most spectacular. Salmon and sea-run trout use the lakes as passageways to their spawning grounds.

Water spilling over the edge of the plateaus above the lakes especially in early summer—creates dozens of waterfalls. When the wind from the Gulf of St. Lawrence funnels inland between the cliffs, the waterfalls are often blasted into clouds of mist, some more than 1,000 feet above the surface.

The area now is in the process of being transferred to the federal government from the provincial government.

The park's southern boundary is about 40 miles by gravel road north of Deer Lake, 30 miles east of Corner Brook on the Trans-Canada Highway. Tenders for paving of the section of gravel highway through the park will be called next spring.

About 20 or 30 temporary campsites will be ready for next summer at Green Point on the coast about eight miles north of here, park superintendent Don Learmonth said in an interview.

Mr. Learmonth said coastal camping facilities would probably be developed before those within the mountains.

The sea temperature sometimes rises to 70 degrees near the sandy shore in Shallow Bay after a day or two of calm, sunny weather. The same was true of the three-mile beach of light-grey sand at Western Brook.

FOR BEACHCOMBERS

Both are favorite spots for beachcombing. In addition to driftwood, lobster pots and trawler nets lost in storms at sea often have been found by souvenir-hunters.

Park officials also are anxious to make sure of the proper pronunciation of Gros Morne. National parks policy is to use the local pronunciation.

Dr. E. R. Seary of Memorial University in St. John's, an expert on Newfoundland place names, said in an interview it should be pronounced as spelled—in other words, the way most Newfoundlanders say it, to rhyme with cross.

It would be an affectation to say "gro" morne, after the original French which means big bluff or hillock.

Despite other peaks and plateaus, Gros Morne itself invariably strikes the first-time visitor as the area's most prominent feature.

It is highly visible, unlike 2,673-foot Lewis Hill, Newfoundland's highest mountain, about 30 miles west of Corner Brook, which is accessible only by boat and on foot. Lewis Hill cannot be seen from any highway used by tourists.

Freeman Timmons, Gros Morne's chief park warden, naturalist Peter Hope and two reporters took 7½ hours to make a nine-mile round-trip hike to the top of Gros Morne Sept. 2.

Mr. Hope was the only member of the party who had made the climb previously.

The last 600-700 feet was up through a gorge filled with broken rock—a feature geologists call an alluvial fan. Mr. Learmonth said an easier way eventually will be cut in zig-zag fashion.

On surrounding plateaus, naturalists have found some of the island's 17,000 caribou, and pine marten and arctic hare, both of which are rare.

Island Plea From Rogers

WASHINGTON (WP) — U.S. Secretary of State William P. Rogers this week asked the senate for speedy ratification of the treaty returning Okinawa and the Ryukus to Japan after 27 years of American administration.

Rogers appeared before the senate foreign relations committee. He also made the first public admission that nuclear weapons have been stored at U.S. bases in the islands. Asked whther these weapons would be removed, Rogers replied "Yes."

the best two-week holiday packages under the sun

fun seekers HAWAII

AIR FARE - HOTEL
PLUS MANY EXTRAS

$299.00 and up
YOUR FUN SEEKERS AGENT
WILLIS TRAVEL SERVICE
578 Yates 385-4312
Opposite Post Office
For Personalized Service

CAPITAL CITY TOURS
Doris and Bill Heller wish to announce that we are
MOVING
MON., NOV. 1st
to
Yarrow Building
645 FORT STREET
SUITE 403
(in front of elevator)
We welcome all our old and new customers to our new, modern office. Business as usual.
CAPITAL CITY TRAVEL
645 Fort Street, Ste. 403
384-1432

Jamaica
2 weeks FROM $413
Includes direct return jet flight by Pacific Western Airlines. Complimentary inflight meals and bar service. Air conditioned room with private bath at choice of hotel. Full breakfast daily or equipped kitchenette. Admission to Doctor's Cave Beach. Departs alternate Mondays Jan. 10-April 3.
Featherstone
at the crosswalk on yates
telephone 386-6101
Sunflight

SUBURBAN
1971
FORD CORTINA GT
$2357
PHILCO RADIO FREE
386-6131

HAWAII
16 days—15 nights including air fare, transfers, 1st class hotel.
From $299
2 and 3-island holidays
From $349
Weekly Guaranteed Departures
MEXICO
Puerto Vallarta or Mazatlan
Air Fare, Hotel, Most Meals
Frequent Departures
15 days From $299
LONDON
Lowest Fares
Return and One-Way
Vancouver-London
PICCADILLY TRAVEL SERVICE
760 Broughton St.
Victoria—386-3014

ROSE BOWL TOUR
Departs Dec. 23
15 Days $256 Ea. Dble.
New Air-Conditioned Rest Room Buses. First night Eugene, then 3 nights in Reno. Christmas dinner and side tours included. Two nights in Las Vegas with tour of the Strip and then 2 nights at beautiful La Jolla Sands with tour of San Diego and trip to Tijuana, Mexico. Visit mission at Capistrano en route to Los Angeles for 3 nights. New Year's Party in hotel, grandstand seat at Rose Bowl Parade, tour of city and full day at Disneyland (Admission and 10 attractions included). Return via San Francisco (tour of city) to Redding, Eugene and then home.
Also 11-Day Tour
RENO
From Victoria Nov. 6
Special Tours
Dec. 21 and 27
Vancouver Every Sat.
Disneyland
Dec. 23 — 10 Days
Family Rates
San Francisco
RENO
Dec. 22 — 8 Days
All Fun Travel
818 DOUGLAS ST.
VICTORIA
Phone 383-9123 Anytime
For Free Brochure

Acapulco
2 weeks FROM $349
Includes return jet flight by Pacific Western Airlines. Complimentary inflight meals and bar service. Air conditioned accommodation with private bath at Posada del Sol. Continental breakfast daily. Departs most Sundays from Dec. 19-April 9.
TRAVELEYDEN TOURS
768 FORT ST. 388-4201
Open Weekdays to 5 p.m, Saturdays until 3 p.m.
Sunflight

REMEMBRANCE DAY
Thurs., Nov. 11th 10:30 A.M. $10.00
A colourful and scenic drive using parts of the old highway up island. We will stop both going and returning at selected spots to see the SALMON runs. A good hot buffet at Island Hall.
PASADENA ROSE PARADE
Dec. 27 to Jan. 8
This is the tour of the year, don't miss it. Come in and discuss your plans with us.
B.C. TRAVEL
402 - 1038 Douglas 385-4732

The only "boat plane" cruises to Mexico from Vancouver. From $385.

This December, you can join a "boat plane" cruise to Mexico from Vancouver. First you jet to San Francisco, then you board a great British cruise ship—and fares begin at just $385.

Biggest, fastest ship.
On P&O's 42,000-ton S.S. Oriana—the biggest, fastest ship in Mexico cruise service, you'll have the greatest choice of companions, acres of open decks to roam, three swimming pools, plus roomy lounges, spectacular view galleries and, of course, an English pub.

Mazatlan, Puerto Vallarta, Acapulco.
At 26 knots, you'll steam to Mazatlan's magnificent beaches and quiet, shaded streets.
You'll see Puerto Vallarta—perhaps the most beautiful spot on the entire Pacific Coast.
And sample Acapulco's nightlife, glittering modern hotels and small, colorul shops.

Two 9-day cruises.
There are two cruises to choose from, sailing from San Francisco Nov. 28 and Dec. 10.
And one price includes just about everything—international travel, room, meals, entertainment.
Won't you come with the British to Mexico and sunshine this winter?
For information or reservations, call your travel agent or P&O.

P&O The British Cruise Line
409 Granville Street
Vancouver 2, B.C.
(604) 682-3811
Please send information on:
☐ Winter Cruises 20 (10/31)
Name
Address
City
Province Zone
Travel Agent
All fares quoted in U.S. dollars.

PUERTO VALLARTA
MEXICO
14 days as low as $299 INCLUSIVE
RETURN AIRFARE
Hotels & Meals
Sightseeing
DEPARTURE DATES — Vancouver and Calgary
December 25 | January 8, 22 | February 5, 19 | March 4, 18 | April 1, 15

SUN·FUN·SAND·SURF
CP Air Fly in the whisper-quiet comfort of a CPAir 727 Jet with complimentary meals and bar service.
Ask Any Travel Agent for Free Brochure
CAT AIR TOURS LIMITED
535 West Georgia, Vancouver 2, B.C.
VANCOUVER • CALGARY • TORONTO • MONTREAL

Only P&O Circles the Pacific from $1,587.

Canberra sails from Vancouver Feb. 24 on her 7-week Jade Tiki Holiday. Fully escorted tours and airfares included from $1587.

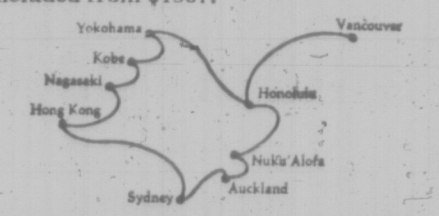

This winter, you can spend nearly two months cruising the sunny side of the world aboard a great British superliner at fares that begin at just $1,587—everything included. There'll be parties, dances, games, swimming, deck tennis, relaxing-in-the-sun. Plus traditional British seamanship and some of the most skillful service in the world on the line that invented ocean cruising.
Besides tours of Australia, New Zealand and the islands of the South Pacific, you'll spend four days in Japan on a guided overland excursion. For information or reservations, just see your travel agent or P&O.

P&O, The British Cruise Line
409 Granville Street
Vancouver 2, B.C.
(604) 682-3811 20 (10/31)
Please send me your colorful Jade Tiki Brochure.
Name
Address
City
Province Zone
Travel Agent
All fares in U.S. dollars.

BAINS INTERNATIONAL TRAVEL SERVICE
2630 Douglas Street
384-4813

WESTERN CANADA TRAVEL
729 Johnson St.
385-1115

TRAVELWORLD 382-3121 On View at Douglas

BCAA Travel Agent
1075 Pandora
382-8171

TRAVELEYDEN TOURS LTD.
768 Fort St.
388-4201

BCAA Travel Agent
1075 Pandora
382-8171

TRAVELEYDEN TOURS LTD.
768 Fort St.
388-4201

NEWSPAPER ADVERTISING SELLS THE MOST

TRAVELWORLD 382-3121 On View at Douglas

WESTERN CANADA TRAVEL
729 Johnson St.
385-1115

WESTERN CANADA TRAVEL
729 Johnson St.
385-1115

NEWSPAPER ADVERTISING SELLS THE MOST

Bennett Not Surprised

Premier Bennett said Friday he expected Newfoundland Premier Joey Smallwood to lose seats in the Thursday election which gave the Conservatives 21 seats to the Liberals 20.

Bennett, who was reluctant to comment said his expectation was based on news reports, but added under questioning that the Newfoundland government had made expenditures "in areas and plants and so forth that we wouldn't consider in British Columbia."

SUBURBAN
1972 FORD CAPRI 1600
$2673
PHILCO RADIO FREE
386-6131

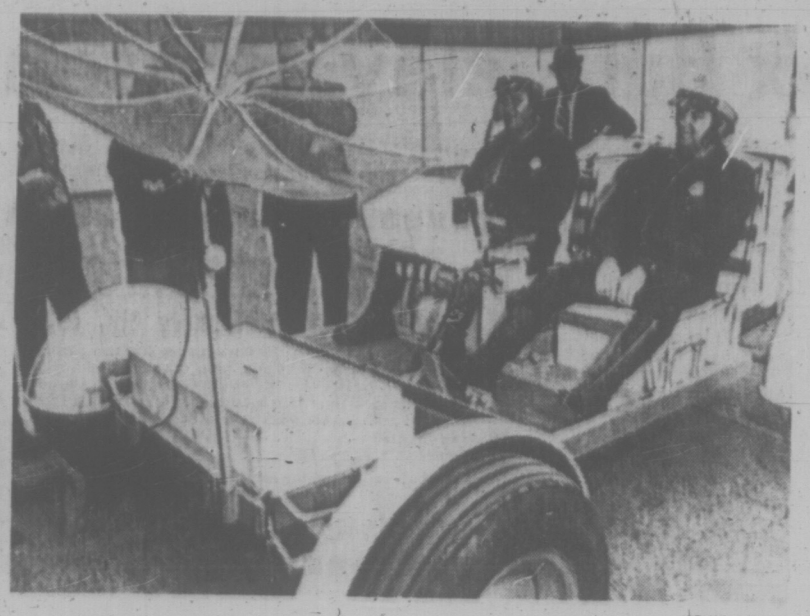

—CP Wirephoto

MONTREAL MOON POLICE? Two Montreal city policemen sit at the controls of one of the U.S. National Aeronautics and Space Administration's moon buggies. The vehicle was on display Friday at Montreal Place Bonaventure as part of the show's theme of projection into the future.

Term Lengthened

MONTREAL (CP) — Paul Rose, convicted for the murder last fall of Labor Minister Pierre Laporte, was sentenced Friday to 38 months in prison on 19 separate citations for contempt of court for his behavior as a defence witness in the armed robbery trial of Claude Morency.

Mr. Justice Guy Mathieu imposed the sentence after the 28-year-old Rose had completed three days of testimony.

Rose is already serving a life sentence for his murder conviction.

Sixteen citations involved Rose's refusal to answer questions put to him Thursday during the cross-examination by crown prosecutor Patrick Falardeau.

The other three two-month terms were for speeches Rose made Friday in court before he was forcibly removed by police.

On receiving the sentences, Rose told the judge: "I condemn you for contempt of the people."

Earlier in his testimony, Rose admitted guilt for the robbery for which Claude Morency is standing trial.

He described the $58,600 robbery in detail and said that Morency was not involved with the robbery of a credit union at the University of Montreal.

FRAMES the tours your friends recommend
Europe, Britain and Ireland
Information & Brochures from
Your Travel Agent
FRAMES—established 1881

MARWON
For
Travel Arrangements
On All
P&O
Cruises
MARWON
TRAVEL SERVICE
1622 Government St.
382-4215

PASSPORT
PHOTOS
Wholesale Prices on Film
Jus-Rite Photos
716 Yates St.
384-8041

CALL IN TODAY FOR DETAILS
P & O CRUISES
Sea Travel for People Who Thought They Couldn't Afford It
BLANEY'S TRAVEL
"The Travel Planners"
VICTORIA AGENT P&O LINES
Victoria Office: 920 Douglas — 382-7254
Oak Bay Office: 1503 Wilmot Place 598-4531

U.S. Alien Ranks Swell

By PETER BUCKLEY

WASHINGTON (CP) — Scraping dishes in hotel kitchens, hauling bricks on construction sites or manning factory assembly lines all over the United States, thousands of Canadians wait for the law to find them and send them home.

They are illegal aliens. And they are only a corporal's guard in an underground army of foreign nationals, many of them in chronic poverty and constant fear of discovery.

The problem of illegal aliens has lately become a prime topic in the U.S. as four separate congressional committees explore the situation.

What press reports say and immigration authorities generally confirm—is that between one and two million foreign nationals are probably living illegally in the U.S. now, and their ranks are increasing by perhaps 2,000 newcomers every day.

The vast majority come across the Mexican border, swimming the Rio Grande or sneaking through desert scrubland.

POSE AS TOURISTS

A newer problem is represented by the thousands from the Caribbean and Latin America who arrive at East Coast ports posing either as tourists or as Puerto Ricans, who have American citizenship.

The Canadian border is crossed by still others, both Canadian citizens and foreigners, who plan to seek jobs illegally in the U.S. or stay here longer than the six months that American law allows Canadian visitors without visas.

One published report estimated there may be 100,000 Canadians living illegally in the United States. Both U.S. and Canadian authorities here think that figure is too high, but there seems little doubt that illegal Canadian residents number in the tens of thousands.

Congressional investigators say these illegal aliens all too often take jobs away from American workmen, at a time when unemployment is already high. Or they weaken labor's bargaining power by undercutting U.S. salary scales. Or they end up on the mushrooming welfare roles of state and city governments.

Welfare authorities say the illegals are also ripe for exploitation and blackmail.

HUGE CATCH

The U.S. immigration service catches nearly 500,000 illegal aliens a year and sends them back to their homelands.

But the service is undermanned and American laws almost seem designed to shelter the illegals.

Congress now is studying laws which would penalize employers who knowingly hire illegal aliens and would tighten the laws governing some tourist entries. Immigration officials say both moves would help reduce the flood of illegals.

MEXICO $299.00
14 Nights Accommodation and Meals. Return Air Fare. 2 departures to choose from.
3970 SHELBOURNE 477-1811
In the University Heights Shopping Mall
PARKSVILLE 248-6156
DOLPHIN TRAVEL

SPECIAL
Christmas Tour
Thurs., Dec. 23 to 26
4 Days $83 Ea. Dble.
Including Buffet Dinner Plus Breakfast Each Morning Plus Excellent Christmas Dinner.
3 nights at the beautiful Imperial Hotel in the heart of Portland's Shopping Centre. Sightseeing tours to Multnomah Falls, Old Marine Highway, Columbia River Hwy. and Bonneville Dam. 8 seats left. Write or phone for free itinerary.
CALIFORNIA NEVADA
Feb. 5 to 18
Each double $235
By new restroom, air conditioned bus.
Tour Highlights: 2 nights Las Vegas, 4 nights Los Angeles, tours to Disneyland, Marineland, Universal Movie Studios; San Diego, Tijuana Mexico, etc.
2 nights San Francisco, tour to Golden Gate Park. Return via California Coast, Redwood Hwy., Mt. Shasta National Park, Siskou Mtns., etc.
CAPITAL TOURS
611 Fort St., Victoria, B.C.
Phone 384-1432

HAWAII
15 DAYS, ONLY $324
• Includes twin beds. Full kitchenette and Air Service return from Victoria. See Us Today.
WILLIS TRAVEL SERVICE
Opposite the Post Office
For Personalized Service

CONDUCTED TOURS
FOR
MATURE COUPLES
OR
SINGLE PEOPLE
We are Victoria agents for the quality TRAVELEERS tours offering the personalized service of an experienced escort and which cater to the more mature person desiring travel at a leisurely pace, comfortable accommodations and pleasant traveling companions.
Some scheduled trips include:
CHRISTMAS AT JASPER PARK LODGE
Dec. 22nd to 28th by rail.
PASADENA ROSE FESTIVAL
Dec. 22nd to Jan. 6th by bus.
SOUTH PACIFIC
Jan. 31st to Feb. 25th by air.
ARIZONA
Feb. 5th to 27th by bus.
SOUTH AMERICA
Feb. 4th to 27th by air.
Agents for BETTER Tours
TRAVELAYDEN TOURS 768 FORT 388-4201
Open weekdays to 5 p.m. Saturdays until 3 p.m.

Only P&O has 27 day Caribbean cruises from Vancouver.
Oriana sails from Vancouver Dec. 21 and Jan. 20, 3 weeks from $820.
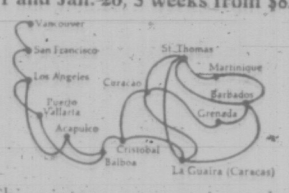

This winter you can cruise to the Caribbean and back on a British superliner so big and fast that other lines need air connections to keep up with her.
On P&O's superliner *Oriana*, with acres of open deck, roomy lounges, pools and pubs, and the greatest choice of cruise companions, you get three weeks travel via Puerto Vallarta and the Panama Canal to the islands and ports of the Caribbean: accommodations, meals, transportation, and entertainment paid for with one ticket.
Plus traditional British seamanship and some of the most skillful service in the world. You'll visit Balboa, Cristobal, Curacao, St. Thomas, Barbados, La Guaira, and either Martinique or Grenada, and return via Acapulco. For information or reservations, see a travel agent, or mail in the coupon below for our full-color booklet.
All fares are quoted in U.S. dollars.
P&O, The British Cruise Line. 20 710 317
409 Granville St., Vancouver 2, B.C.
(604) 682-3811
Please send information on Winter Caribbean Cruises.
Name
Address
City
Province Zone
Travel Agent

TRAVELWORLD "A Full Service Travel Agency" P&O
*Jade Tiki SS Canberra Sails
Feb. 24 for Hawaii, Japan, Hong Kong, Australia, New Zealand, Tonga, Hawaii and returns April 10, 1972. Fares from $1587
*Waltzing Matilda SS Oronsay
Sails Jan. 4 for Hawaii, Samoa, Fiji, New Zealand, Australia, Singapore, Hong Kong, Japan, Hawaii and returns March 1, 1972. Including shore excursions, from $2138
*Westward Ho! Round the World
SS Orsova sails Jan. 26 for Hawaii, Fiji, New Zealand, Australia, Hong Kong, Singapore, Ceylon, South Africa, Senegal, Morocco, Spain, Hong Kong, Japan, Hawaii and returns March 1, 1972. Including shore excursions, from $2138
*Jolly Swagman Round the World
SS Oronsay sails March 1 for Mexico, Panama, Jamaica, Bahamas, Florida, Bermuda, France, United Kingdom, Portugal, Senegal, South Africa, Australia, New Guinea, Hong Kong, Japan, Hawaii and returns June 19. Including shore excursions, from $2309
*La Fiesta and El Cortez, Mexico
Oriana sails November 28 and December 10 for San Francisco, Los Angeles, Mazatlan, Puerto Vallarta, Acapulco, Los Angeles, San Francisco. Special connections from Vancouver. Two weeks, from $600
*Christmas and Carnival Cruise Carribean
Oriana sails December 21 and January 20 for Puerto Vallarta, Balboa, Christobal, Curacao, Grenada, Barbados, St. Thomas, La Guaira, Acapulco and Vancouver. Three weeks, from $1300
FREE CRUISE GUIDE
382-3121
Main Floor Bank of Commerce Building
on View at Douglas

BCAA Travel Agent
1075 Pandora
382-8171
TRAVELWORLD 382-3121 On View at Douglas
TRAVELEYDEN TOURS LTD.
768 Fort St.
388-4201
BAINS INTERNATIONAL TRAVEL SERVICE
2630 Douglas Street
384-4813
NEWSPAPER ADVERTISING SELLS THE MOST

A train is a place going somewhere.

The Canadian is a place on the move: A place where you can take things easy while people look after you. It has Scenic Domes with wrap-around windows. It has good food, music, lounges and a wide choice of accommodation. And while you relax, The Canadian takes you somewhere. To show you quaint little towns and picture-book woods and valleys. It takes you over iron trestles spanning roaring creeks. Around the perimeter of towering peaks. And along the shoreline of lakes and rivers. The Canadian — with daily service each way between Montreal/Toronto and Vancouver — shows you a lot of Canada. But there's more. Lots more. For no tour of Canada is complete without a "down east" visit. Between Montreal and Saint John, N.B., the Atlantic Limited takes over to introduce you to the charm and hospitality of the Maritimes. So go somewhere on a train. See Canada from coast to coast on The Canadian and the Atlantic Limited. Call your Travel Agent or any CP Rail office.
CP Rail

—CP Wirephoto

NOVEL SLOGAN is in the hand of Zoltan Szoboszloi, a legend in the Toronto courts. Zoltan carries the standard for everyone who has ever had a parking ticket or been told to sunbathe elsewhere. Thursday, wearing the gold-embroidered robe as the head of the Direct Church of Zoltan Szoboszloi, Zoltan was evicted from his apartment for owing $1,000 in back rent.

No Tax Bill Delay: Benson

OTTAWA (CP) — Finance Minister E. J. Benson said plainly Friday the government has no intention of delaying passage of his tax law revision, which he hopes to put into effect next Jan. 1.

Mr. Benson was replying through an answer to a Commons question, to an appeal expected to be made next week by Alberta's new Conservative premier, Peter Lougheed, when he attends a federal-provincial conference of finance ministers and provincial treasurers.

Others have urged the government to postpone implementation of tax law revision, including representatives of major industry such as miners and pulp and paper makers. They say the new tax law is so complex and uncertain they need more time to adapt to it.

MANY REQUESTS

Mr. Benson introduced Thursday a second set of extensive amendments to his tax bill, originally tabled in June after 10 years of study by a royal commission and two parliamentary committees. The Commons has been debating the bill intermittently since Labor Day.

Steven E. Paproski (PC—Edmonton Centre), noting a number of requests for postponment of the new tax plan which will include taxing capital gains, asked whether the government would consider relaying the measure.

Mr. Benson said the government would "of course" consider any representations which are made, "but it is not our intention to postpone enactment af the bill."

DUAL ROLE

Mr. Lougheed will attend a conference Monday and Tuesday as both premier of Alberta and his province's finance minister. He had earlier said in Edmonton that his province will get less benefit from the tax law revision than any other province.

Another subject before the federal-provincial meeting will be a revision of federal subsidies to the provinces, designed both to bring the per capita provincial revenues of the less wealthy provinces up to a national average, and to guarantee no drop in provincial revenues in future years.

PASADENA Rose Parade
December 27th to January 8th, 1972
Make your plans now to be with us for the Parade. Long Beach area 5 nights, San Francisco 2 nights. Reserved grandstand seats at the Grand Floral Parade. Deluxe guided tour of Disneyland. Trip to San Diego Zoo and Sea World, Universal Movie Studio.
$235.00 Each, Dbl. $245.00 Each, Twin
Call or phone now for your detailed Itinerary
B.C. TRAVEL
402-1029 Douglas 385-4732

Honolulu
2 weeks FROM $299
Includes return jet flight by Pacific Western Airlines. Complimentary inflight meals and bar service. Air conditioned room with private bath at Kuhio Hotel. Sightseeing and transfers. Departs most weekends Dec. 19-March 26.
PAULIN
Sunflight
Your Sun Tour Agent
1006 GOVERNMENT 382-9168

Railmen Request Tax Lift

OTTAWA (CP) — Two locomotive engineers who sit as MPs bore down on the government Friday, asking for better tax breaks for railway employees who have to work shifts away from home.

John Skoberg NDP-Moose Jaw, on leave from CP Rail, and Charles Turner (L-London East), on leave from CNR maintained that the government's tax-change bill would not offer inclusive enough expense deductions for railway employees working out of town.

The bill would allow relief station agents and telegraphers to claim such deductions for travel expenses. Mr. Skoberg introduced an amendment that would extend deductions to other railway employees.

'INEQUITY'

The House is studying the tax bill section by section in committee-of-the-whole.

Pat Mahoney, parliamentary secretary to Finance Minister E. J. Benson, said he agreed that "some element of inequity" had been revealed by opposition speakers. He would consider the representations during the weekend.

David Anderson (L-Esquimalt-Saanich) said the government would be playing into the hands of the country's two most powerful companies — CN and CP Rail — if it amended its tax law to assist employees that should be given expenses by the companies themselves.

LOGGERS CITED

Rather than expanding the tax deductions the government should remove the special treatment for the agents and telegraphers, he said.

Opposition criticism continued also on another section of the bill, that giving employees for the first time a three-per-cent deduction from taxable earnings — to a limit of $150 a year — for employment expenses.

Mexico
Two-Week Tours to Puerto Vallarta
$299.00 up
to $477.00* Depending on Hotel.
Includes:
- Hotel and Transfers
- Two Meals per Day
- Sightseeing
- Air Service Return

Vancouver Departures: December 23rd, 25th; January 8th, 22nd; February 5th, 19th; March 4th, 18th; April 1st, 15th.
WILLIS TRAVEL SERVICE
578 Yates 385-4312
Opposite Post Office
For Personalized Service

VISIT THE PEOPLE'S REPUBLIC OF CHINA
Departures from Montreal — June 23rd and September 16th, 1972 for 28 days. With Air France from Montreal to Paris for overnight and continue next day on Air France to Shanghai. Itinerary in China includes Hangchow, Canton, Wuhan, Peking, Nanking and Soochow. Return with Air France to Athens for 2 nights then via Paris to Montreal.
$1,999.00 U.S. From Montreal
For further information and detailed brochure contact—
PAULIN TRAVEL SERVICE
1006 Government Street
382-9168

B.C. PARLOUR CAR TOURS
(operated by V. I. Coach Lines)
CHRISTMAS WEEKEND TOUR
Orcas Island, Rosario Resort in the San Juan Islands. $75 ea. dble. including six meals. Departs Dec. 24 for 4 Days.
PASADENA ROSE PARADE
Departs Dec. 27 for 12 Days. $220 ea. dble. Includes 5 nights Los Angeles, 2 nights Reno and 1 night Las Vegas. Guided Tour of Disneyland. Grandstand seats at Rose Parade and miles of sightseeing.
BRITISH COLUMBIA PARLOUR CAR TOURS
For Reservations and Details Contact B.C. Parlour Cars. 385-4411 or 710 Douglas St., Victoria, B.C.

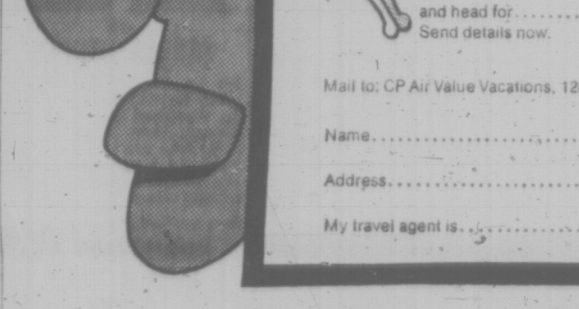
Sign up here to join the CP Air Sun Set

COUNT ME IN ☐ I'll be ready to leave in the month of..... and head for..... Send details now.
MAYBE... ☐ I could be persuaded. Send me some colourful brochures on sunny Value Vacations in.....
NO WAY ☐ I love cold and snow and ice. So, send me information on skiing holidays in Canada.

Mail to: CP Air Value Vacations, 1281 West Georgia Street, Vancouver 5, B.C.
Name..... Telephone.....
Address..... City..... Province.....
My travel agent is.....

Wonder where the sun goes for the winter? CP Air knows. And this year thousands of people will race away with us from cold, grey winter to the sun. They're the CP Air Sun Set. You might be surprised to know how little it can cost to join them. And how many exciting sunny places CP Air can take you.

Here's a small sample of our winter Value Vacations. Check them over. Then mail us the coupon. Or see your travel agent.

How to budget for your vacation
CP Air Value Vacations range from budget to luxury. The prices featured here are for ground costs based on two persons sharing. We tell you exactly what ground costs include for each vacation, but generally it means hotels, sightseeing and some meals. To get the total cost in Canadian funds, simply add on your air fare. It's shown in the table at the end. And if your plans are bigger than your budget, don't worry. We can help you out with our sensible Fly Now – Pay Later Plan. Your travel agent has details.

The suite life in Spain
14 days from $165
13 days, 12 nights in your own apartment suite at Playamar on Spain's Costa del Sol. That means The Sun Coast and it deserves the name. Included: a night in Madrid and a tour of the capital and either a U-drive car for 13 days, or 5 meals in any of Playamar's fine restaurants. Add 14 day GIT air fare, code #IT1CP1T026.

Costa del Sol
14 days from $103
Take your pick from hotels in three of the Costa del Sol's most famous resorts – Malaga, Torremolinos, Marbella. All accommodation, breakfast and dinner is included. We'll even throw in a little sightseeing, too. Add 14 day GIT air fare, code #IT1CP1ML11.

A week in Waikiki
8 days from $76
Come south on The Hawaiian Island That Flies. You'll be greeted with leis, you'll stay 7 nights at the fabulous Holiday Inn, and you'll cruise around the harbour. All for this one price. If you can't resist a bargain, stay twice as long . . . 14 nights will only cost you $128. Add mid-week thrift air fare, code #IT1CP1TW4A.

Jet Hawaiian Holiday
7 days from $65.30
This one includes 6 nights at a Waikiki hotel, a tour, a cruise and a nightclub show. If you want to see more, try our Wiki Wiki Holiday . . . 9 days on the sunny islands of Oahu, Kauai, Maui, Hawaii for as little as $197.80. Add mid-week thrift air fare, code #IT TW 1B and IT TW 2B.

Mexico Vista Vacation
10 days from $111
You'll jet to Mexico City and right from the start the sun and the fun go non-stop. You'll tour the capital. Visit Cuernavaca and the Palace of Cortez. Shop for silver treasures in Taxco. Tan on the beach at Acapulco. See the Aztec Flyers at Ciro's nightclub. It's all included. So is accommodation. Add 10 day excursion air fare, code #IT0CP1MTA7.

Taxco-Acapulco Holiday
8 days from $201
First stop is Mexico City where we'll introduce you to the night life, the art treasures and the bull fights. You'll also go to Taxco (the whole village is a national monument) and to the fabulous beaches of Acapulco. All accommodation is included plus sightseeing trips, night club visits and some meals. You'll even get a chance to fight your own bull! Add 8 day excursion air fare, code #IT1BN1MT7.

Charms of the Orient
23 days from $582
This is the grand tour, the unabridged Orient, Tokyo, Nikko, Kyoto, Osaka, Taipei, Bangkok, Singapore, Hong Kong, Manila. And more. You'll ride the Bullet Train in Japan, take a boat on the ancient waterways of Thailand. See temples and nightclubs, palaces and markets. Accommodation, some meals, sightseeing, special tours are all included. Add 23 day GIT air fare, code #IT1CP1MCO2.

Italian Circle Tour
18 days from $303
A grand tour of all the most beautiful cities in Italy: Milan, Venice, Florence, Rome. We'll show you around the sights and even take you on a boat cruise from Sorrento to Capri. All hotels and ground transportation are included. So are most meals and sightseeing galore. Add 18 day excursion air fare, code #IT1CP1ML35.

Fiji Escapade
17 days from $176
White sandy beaches, crystal clear blue waters, long lazy days under the coconut palms. You'll stay in first class hotels and you'll be taken on cruises and sightseeing trips. You'll enjoy island feasts and traditional dancing. And best of all you'll have lots of time to do nothing, beautifully. Add 17 day IIT air fare, code #IT0CP1TT01.

South America in the Sun
17 days from $171
Lima. Buenos Aires. Rio de Janeiro. Even the names are exciting. We'll take you to Palaces in Lima, to the Opera House in Buenos Aires, to the beaches of Rio and to the top of Sugar Loaf Mountain. This one price includes all hotels and breakfasts, sightseeing trips and air fares between South American cities. At this price, you can't afford to stay home. Add 17 day GIT air fare, code #IT1AR10482.

It's time for Australia
24 days from $540
You haven't seen the world until you've toured Australia. And now you can — plus generous samplings of Fiji and New Zealand. You'll see the cities, the Outback, tropical jungles and Pacific Island beaches. All accommodation is included plus sightseeing trips and many meals. Come and find out what's up Down Under. Add 24 day IIT air fare, code #IT1CP1UT8.

The Golden Age of Greece
17 days from $160
This is your chance to discover the wonders of classical Greece and catch a tan on some of the best beaches in Europe. Start in Athens and we'll take you to the Acropolis, to Sounion, to museums and temples. But you'll also get lots of time to relax and discover things on your own. Hotel, half board and sightseeing trips included. Add 17 day excursion air fare, code #IT0CP1T550.

AIR FARES (subject to change without notice)	Vancouver	Calgary	Edmonton	Winnipeg
SPAIN IT0P1ML11 IT1CP1T026	$560	$510	$510	$424
HONOLULU IT1CP1TW4A IT TW 1B IT TW 2B	234	286	296	366
MEXICO IT0CP1MTA7 IT1BN1MT7	261 280	261 280	295 314	288* 307*
SINGAPORE IT1CP1MC02	745	804	804	854
FIJI IT0CP1TT01	495	559	559	637
BUENOS AIRES IT1AR10482	618	601	601	538
ATHENS IT1CP1T550	624	585	585	547
ROME IT1CPML35	558	518	518	481
SOUTH PACIFIC IT1CP1UT8	831	900	910	961

* Via Toronto

Watch the Horst Koehler Show on CHAN at 4:00-4:30 p.m. on Sunday for a fascinating look at these and other CP Air sun destinations.

Travel with CP Air is a global affair.
CP Air

PHONE 388-6281
IN THE HILLSIDE SHOPPING CENTRE
Brian Ferguson Hillside
TOTEM TRAVEL
PHONE 386-3277
IN THE MAYFAIR SHOPPING CENTRE

Denis Edwards Mayfair
GOLFERS
CEDAR HILL HAWAII GOLF TOUR
Personally escorted by Bill Goldsworthy and Chuck Mudrak.
Lower rate for wives accompanying their husbands.
FEB. 21, 1972, TO MARCH 6, 1972
$399.00
No matter what your club affiliation, or even if you don't belong to any, you can still enjoy two glorious weeks on these world famous courses, the "Francis H. Li Brown" at Pearl Harbour and the 'Wailu" on the Island of Kauai.
DON'T DELAY—BOOK TODAY
Thomas Cook Traveller's Cheques
Both locations open Monday through Saturday, 9:00 a.m. 'til 5:30 p.m. Thursday and Friday, 9 to 9

BCAA Travel Agent
1075 Pandora
382-8171

NEWSPAPER ADVERTISING SELLS THE MOST

Ranks of Municipal Election Candidates Swelling

PATTISON THIRD HOPEFUL

Saanich businessman Ken Pattison announced Friday he will run for an aldermanic seat on the municipal council in the December elections.

He is the third declared candidate for the four vacant seats.

Earlier this month school teacher John Roberts said he would be making his third try in three years, and one of the four incumbents, Ald. William Campbell, has confirmed he is seeking re-election.

Another incumbent, Ald. Foster Isherwood, is running in the Victoria mayoralty race. The remaining two, Ald. Edith Gunning and Ald. William Noel, have yet to declare their intentions.

NO PLATFORM

In an interview Friday Pattison, 59, said he has no platform as such because a platform is "a pure vote-catcher and no real indication of what a candidate will do after he is elected."

However, he said he would like to see stronger citizen participation in municipal decisions, as well as more positive steps towards waste recycling, green belt preservation and "adopting realistic and progressive zoning bylaws."

As sales manager for an encyclopedia firm he has travelled widely and has seen "suburbs across the continent turn into balkanized ghettos of alienation and apathy."

Pattison said in the way they have developed such cities as Vancouver and Toronto are "almost beyond redemption," but he feels Saanich could be a model for development patterns across Canada.

"If urban problems are to be solved it will be in communities like Saanich, communities still with room for orderly development and the flexibility to meet change."

Married, with five children, Pattison has lived in Saanich five years. He formerly lived in Penticton where he was active in community affairs.

LIBRARY HEAD SEEKS SEAT

Library board chairman Alf Hood entered the Victoria aldermanic race Friday, with a clear stand against oversized waterfront development.

Hood, seeking a third time to gain a seat on council, said in a prepared statement that "feasible alternatives to highrise development (on the waterfront) should be presented for consideration by all interested parties prior to a final decision being made; this has not been done."

LIMITED VISION

Hood said he has become "increasingly dismayed by the performance of our city council."

The lack of "decisive action," "apparent limited vision in planning for the future development of our city and the apparent friction" on council have convinced him to run for one of the four seats up for grabs Dec. 11.

Hood, 59, said it is "obvious" that the city planning policies and regulations have worried many citizens and they need a review.

"We should reserve the right to determine what we want and where we want it," adding he did not think such an attitude would impose "too drastic restrictions on developers."

Hood said development must be encouraged in the city, achieving a balance between the old and the new.

"Views differ drastically on the merits of highrise development. Such construction is, I think, inevitable, in the future and again it is a question of determining what we want and where we want it."

Hood said it is "regrettable to see frequent evidence of parochialism" in the Victoria area, and he said intermunicipal relationships have "deteriorated badly over the last couple of years."

Besides chairing the library board, Hood is chairman of the Centennial '71 Committee for Victoria, a member of the Victoria Advisory Planning Commission and director of the Bishop Cridge Centre.

ROBBER APPLAUDED

POUZILHAC, France (UPI)—A courtroom crowd applauded for several minutes when the five-year sentence of restaurant owner Max Rey was suspended by the court.

Rey had been convicted of an armed robbery. He held up his local tax collector for $5,200.

WITT TO RUN AGAIN

Ald. Ove Witt, a one-time staunch supporter of the Reid project, called this week for a halt to all Inner Harbor development until a master plan for the city is completed.

Witt, announcing he will run again for a second term as alderman in the Dec. 11 civic election, admitted he had misjudged the feelings of the public on the issue of waterfront development.

"I had no idea that their feelings were so strong," Witt said.

At a press conference in his business office, Witt introduced a 15-point platform, stressing the need for new sources of revenue to meet environmental needs by citizens.

APARTMENT LEVY

Witt proposed a $50-per-unit levy on all new apartment construction in the city to be put in a special parks acquisition fund. Witt said the idea has been used successfully in another municipality in eastern Canada.

He said he is satisfied with his accomplishments during his first term as alderman and added in his statement: "I am now ready to offer two years as a journeyman."

He also stated he will continue to press the provincial government to add a levy of one dollar on each automobile licence, the money to go towards road works in the city.

Witt's change of mind over the Reid development came after a packed council chamber booed down a strong statement by him in favor of the project in September.

HARBOR JUNKYARD

At the time he called for improvements to the Inner Harbor which he termed a junkyard.

"I propose to continue to press for the beautification and upgrading of our Inner Harbor," Witt said Friday, "but only as part of an overall plan, and only in the fullest co-operation between the provincial government and the city."

Other points in Witt's platform:

He will propose that developers be required to install water sprinkler systems in all apartments above the sixth floor of a building.

He will not support James Bay traffic congestion solutions that would decrease the "beauty of Beacon Hill Park. I think we can find an answer but if we can't I would rather see motorists suffer a little inconvenience than intrude into the park area."

He will encourage expansion of the recreational facilities of the city in the Central Park - Royal Athletic Park area.

Witt said he will recommend to council that the city study the possibility of leasing a large piece of its land in Victoria West for a low-cost housing project in which families will pay down payments and have ownership rights.

In his opening statement Witt said he thought the city needs "a stable city council with a good mix of experience and new blood." He refused to declare support for any single mayoralty candidate, saying he could work with whomever is elected to the chief magistrate's position.

Inter-City Planning Expansion

WINNIPEG (CP) — Inter-city Gas of Winnipeg has announced plans to establish a utility division in Colorado.

Company president R. C. Graham said the firm has proposed merging Rocky Mountain Natural Gas with Inter-City.

Directors of Rocky Mountain have approved the move but the merger is subject to stockholder and regulatory board approval.

Under the merger, Inter-City would pay Rocky Mountain stockholders a total of $6.3 million in cash and would assume about $4.3 million in funded debt.

Inter-City has arranged to borrow funds required for the acquisition and no new shares of Inter-City are to be issued in payment for it, Graham said.

Rocky Mountain now serves 19 communities in the western slope area of Colorado while Inter-City serves 34 communities in Minnesota, 25 in Manitoba and three in Ontario.

Completion of the merger would give Inter-City almost equal distribution of customers in Manitoba, Minnesota and Colorado.

Weapons Found

CHICAGO (AP) — Federal agents raided a flower shop Friday, confiscated what they described as "the largest weapons cache ever found in the Chicago area" and charged the owner, Clare Vynalek, with possessing illegal firearms and explosives. Found were machine-guns, bazookas, anti-tank mines, a missile warhead, rifles, pistols, Nazi uniforms, helmets, knives and flags.

Engagements and Weddings

Engagements

Hanson — Sinclair

Mr. and Mrs. William D. Hanson, 4827 West Saanich Road, are pleased to announce the forthcoming marriage of their eldest daughter Lesley Marie to Mr. Edwin Brent Sinclair, second son of Mr. and Mrs. Donald E. Sinclair, 5699 West Saanich Road.

The wedding will take place on Saturday, November 27, 1971, in St. Michael and All Angels Anglican Church, at 7:30 p.m. Reverend W. E. Greenhalgh will officiate.

Gardner — Cunningham

Mr. and Mrs. William A. Gardner are pleased to announce the forthcoming marriage of their daughter, Nancy Ruth, to Leslie Glenn, son of Assistant Commissioner and Mrs. Gordon C. Cunningham, of Victoria, B.C.

Wedding to take place November 6, 1971, at 2:30 p.m., at Mark Street United Church, Peterborough, Ontario.

Hannam — Bowes

Lt.Cdr. and Mrs. Jack Hannam, 3424 Metchosin Road, are pleased to announce the forthcoming marriage of their only daughter, Susan Evlyn, to Robert Alban Bowes, the only son of Mr. and Mrs. Alban Bowes, 263 View Royal.

The wedding will take place on Friday, November 12, 1971, at 6:30 p.m., in the Metropolitan United Church, Reverend A. E. King officiating.

Weddings

Hughes — Ogden

Reverend Wilkes officiated at a double ring ceremony in St. Michael's and All Angels Church, Royal Oak, on Saturday, October 16, 1971, at 7 p.m., when Martha Renee, daughter of Mr. and Mrs. K. Ogden, Conway Road, Victoria, exchanged vows with Edward David Hughes, son of Mrs. M. Hughes, Toronto.

Given in marriage by her father, the bride chose a floor-length Centennial gown of lace and chiffon, trimmed with seed pearls, with a train trimmed with matching lace. She carried a spray of mauve orchids. Maid of honor, Miss Dierdre Ogden, sister of the bride, and two attendants, Miss Marie Toutz and Mrs. David Hogarth, were dressed alike in floor-length mauve gowns with matching hats. They carried colonial bouquets of mauve and white mums. The best man was Mr. Mike MacKenna, Messrs. David Hogarth and Jerry Bak were ushers.

Following a reception at Holyrood House the happy couple left for the mainland. On their return they will reside in Victoria. Out-of-town guests were Mrs. M. Hughes, mother of the groom; Mrs. W. Grimshaw, aunt, Mr. Barry Hughes, brother, all of Toronto; Mr. and Mrs. M. Sharp, Vancouver, uncle and aunt of the bride.

Gates — Wainwright

Christ Church Cathedral was the scene of a beautiful summer wedding on the 21st of August, 1971, when the Rt. Reverend F. R. Gartell, Bishop of British Columbia, united in marriage, Patricia Lorraine, only daughter of Mr. and Mrs. Raymond Wainwright, 2716 Dufferin Ave., to Andrew Edward, eldest son of Mr. and Mrs. Reginald R. Gates, 2337 Pheasant Terrace, Nanaimo, B.C.

Given in marriage by her father the bride was radiant in an ivory heavy delustred satin gown with narrow piping defining the line of the fitted bodice and waist. The skirt was cut in a gentle flare, flowing into a train and deeply bordered with fine French lace in pale champagne color. The sleeves were fitted to the elbow with flaring cuff of lace, to wrist length. The lace was repeated in a narrow curved collar at a V-neckline and the full length veil was held by a lace cap in "Baby Stuart" style. The bride carried a crescent shaped bouquet of feathered white chrysanthemums and pink rose buds, with trailing ivy entwined. Maid of honor, Miss Anne O'Reilly, the brides cousin, and bridesmaids, Miss Cathy Horne and Miss Elizabeth Butler all wore identical geometric flower print undergowns, in shades of pink with overdresses in biscuit beige, mauve and aqua sheer georgette. The gowns were designed with slim skirts and long slim sleeves, ruffled at cuffs. The waistline defined by a pleated sash dropped low at the back and ending in deep ruffles. The neckline finished with double ruffed collar. The girls carried nosegays of white carnations and statice entone with the dresses. The flowers were repeated in the Grecian style hairbands. The Reverend Antony Courage of Valemount, B.C. attended the groom, while Messrs. Michael Wainwright, Graham Gates and David Gates ushered the guests to their seats. The voices of the Cathedral choir accompanied the service.

After the ceremony a reception was held at the Oak Bay Golf Club. The toast to the bride was given by her uncle Mr. H. Stuart Harvey, of Vancouver, B.C. Following the reception the happy couple left for a honeymoon at Harrison Hot Springs. For her travelling ensemble the bride chose a beige wool dress with brown accessories. Her corsage was a mauve orchid. Other out-of-town guests included the brides great Aunt and Uncle, Mr. and Mrs. E. A. Jamieson, of Vancouver, B.C., Mr. J. Hatcher, Niagara-on-the-Lake, Ontario, Mr. Graham Gates, Birmingham, England, and many other relatives and friends from Vancouver and Nanaimo.

The young couple are now residing in Victoria, where the Reverend Andrew Gates is Curate at the Church of St. George the Martyr, Cadboro Bay.

Sparks — Brown

A double-ring ceremony was solemnized on October 9, 1971, in St. Andrew's Presbyterian Church, Victoria, when Patricia Jean, only daughter of Mr. and Mrs. William Brown, Victoria, exchanged marriage vows with Daryl Keith Sparks, youngest son of Mr. and Mrs. Earl Sparks, Victoria, formerly of Edmonton. Reverend J. L. W. McLean officiated. Organist was Mr. Proudman.

Given in marriage by her father, the bride was radiant in a floor length empire gown of Lagoda silk, featuring a long train. Her three-tier cathedral veil of silk illusion tulle, trimmed with seed pearls and daisies, was held in place by a Jullienne tiara which belonged to her mother, and she carried a cascade of red roses. Maid of Honor, Janice Sparks, sister of the groom, and bridesmaid, Dorothy Smith, wore identical yellow and pink floor length gowns of silk brocade. They wore matching fabric rose buds tucked in their hair, and carried bouquets of colored Shasta daisies. Messrs. Albert Ryborchuk and Kenneth Seidel, the groom's best men, came from Edmonton and Calgary, for the occasion. Ushers were Ronald Brown, brother of the bride, and Allan Palmer, Victoria. The Mother of the bride chose a blue silk dress, with Bishop sleeves of chiffon, for her daughter's wedding, with matching rose buds in her hair. Her corsage was yellow roses. The mother of the groom, was outfitted in a cherry-pink silk dress, featuring Bishop sleeves, with a matching feather hat, and wore a pale pink rose bud corsage.

Friends and relations of the young couple, later attended a buffet reception at the Bay Street Armouries, where Mr. Joe Schaurty, uncle of the bride, acted as Master of Ceremonies and toasted the bride. The bridal table was tastefully decorated, and centred by a three-tier wedding cake, decorated with yellow and blue daisies. For her going away outfit, the bride chose a three-piece navy midi pant suit with pale blue accessories. Her corsage was red roses. For their honeymoon, the couple motored to Fort McMurray, Alberta, where they will reside. Special guests were twin nephews and a niece, of the groom, from Fort McMurray, Alberta, and other out-of-town guests were from Edmonton, Calgary, Chilliwack, Powell River, Courtenay, B.C.

Johnson — Bradley

Reverend R. J. D. Morris officiated at a double-ring ceremony in The Chapel of First United Church, on September 11, 1971, at 12:45 p.m., when Wanda Susan, daughter of Mr. and Mrs. F. E. Bradley, exchanged vows with Bryon Martin, son of Mrs. J. M. Johnson and the late Mr. Johnson.

The bride was given in marriage by her father. Miss Rae Anna Bradley attended her sister. Christine and Karen Hartley were the little flower girls. Mr. Kenneth Bradley was groomsman and Mr. Cegric Lee and Mr. Peter Evans acted as ushers.

A reception followed at Holyrood House were Mr. Roy I. Comrie proposed a toast to the bride. After honeymooning up-island, the young couple left for New Zealand where they plan to reside for awhile.

Winter — Love

In a beautiful floral setting on October 9th, 1971, in St. Andrew's Presbyterian Church, (Rev.) Dr. Lewis McLean officiated at a double ring ceremony uniting in marriage Carolyn Sydney, daughter of Mr. and Mrs. Sydney Love, and Allan Winter, son of Mr. and Mrs. Gordon Winter.

Given in marriage by her father, the bride was radiant in a traditional ensemble of corded silk trimmed in Guipure lace applique. The floor length gown was sleeveless with fitted bodice and band collar. Topped with a coat in Redingote styling, tailing-entrain, and edged in lace, the coat bodice had long sleeves and was buttoned to the waist. Her four-tiered scalloped veil of silk illusion misted from a floral headpiece embroidered with pearls. Her bouquet was of Ophelia roses and Fuji mums. Her attendants, Miss Barbara Custance, maid of honor, Pamela Barclay, niece of the bride, and Kathy Sarsiat, bridesmaids wore identical hooded gowns of French nylon floral chiffon over mauve taffeta. They carried dainty baskets of small chrysanthemums and carpation petals. Mr. John Winter, twin brother of the groom was best man, and ushers were Jim Perkins, Ron Love and David Winter. Soloist was Mrs. Ruth Champion, who sang "Through the Years."

A reception was held at the Victoria Golf Club where Mr. Reg Barclay proposed the toast to the bride. For her going away outfit the bride wore a white wool pant suit with a blue and white check midi-cape of English wool, accented with navy accessories. The happy couple left for a honeymoon in California and will reside in Victoria on their return.

Spratt — Samodien

The marriage of Jasmine, daughter of Mr. and Mrs. Gamiet Samodien of Vancouver, and Eric, eldest son of Mr. and Mrs. Campbell Spratt of Victoria, was solemnized on October 16, 1971, at the home of the grooms parents. Archdeacon Albert Hendy performed the ceremony. Mrs. Isobel Bulman Fleming played wedding music for the occasion.

Thomas Spratt, brother of the groom was the best man. The bridesmaids were Elizabeth Spratt, sister of the groom, who came from Montreal and Miriam Samodien, sister of the bride. Mr. Jim Swetlikoe ushered guests and a reception followed. The bride's parents and family came from Vancouver and many other guests came from Vancouver and Seattle.

The bride looked very lovely in a long gown of ivory lace. Her sheer veil fell to form a full train. Her bouquet was of pale yellow and white mums with stephanotis and centred with a pale yellow orchid. The bridesmaids wore long gowns of ivory lace with a pattern of white, yellow, pale green and red flowers woven through the fabric. Their nosegays were of pale yellow and white mums with white and pale green ribbons.

The young couple are living in Vancouver and planning a trip to Mexico in January. On return they will be living in Victoria.

Conte — Kendrew

Reverend J. Jackson officiated at the double ring ceremony in Saint Patricks Church, October 9th, 1971 at 2 p.m., when Margaret Diane "Peggy," second daughter of Mr. and Mrs. James Kendrew, Iona Drive, was united in marriage to Larry Aldo, son of Mrs. Louisa Conte, Calgary, and the late Mr. Rocco Conte.

Given in marriage by her father the bride was lovely in a floor length gown of Lagoda, trimmed with Italian lace, featuring a high neckline. Her three-tiered chapel veil was trimmed in the matching lace of the gown and was held in place by a floral headpiece. She carried a bouquet of dark red roses. Matron of honor was Mrs. Rhonda Freney, Calgary. Attendants, Mrs. Lynda Bacon, Calgary, Miss Cathie Kendrew, sisters of the bride, and Mrs. Rita Bellotto, Calgary, groom's sister, wore identical gowns of burgandy velvet with puffed sleeves and trimmed with white lace, their headpieces of burgandy roses were accented with white leaves. They carried bouquets of white mums and burgundy velvet rose buds. Best men was Mr. Vincent Grassi, Mr. Frank Conte, groom's brother, Mr. Carl Morela and Mr. Brian Freney, all of Calgary, ushered the guests.

A reception followed at King Arthur's Hall.

Uncle of the bride, Mr. Norman Harlan, proposed the toast to the bride. Many out-of-town guests attended the wedding.

Mr. and Mrs. Conte are now residing in Calgary, after a honeymoon spent in California and Mexico.

Deeks — Doig

A quiet ceremony took place on October 9th, 1971 uniting in marriage Joy Doig and Arthur C. Deeks. They were attended by Mrs. Marla McDowell and Mr. Greg Miller, friends of the bride and groom.

Mr. and Mrs. Deeks now reside at 2039 Carnarvon Street, Victoria.

Rates for publication of Wedding or Engagement Notices, with or without pictures, available on request from the Advertising Department. (Special forms to assist you in writing copy also available.) Copy for weekend editions should be in the Victoria Press office no later than 5 p.m. the Wednesday prior to publication date.

BUSINESS OFFICE OPEN
8 a.m. to 5:30 p.m. Monday to Friday.
(Closed Saturday and Sunday)

SUBURBAN
1972 FORD CAPRI 1600
$2673
PHILCO RADIO FREE
386-6131

Acapulco
2 weeks from $349
INCLUDES:
Return Jet Flight from Vancouver by Pacific Western Airlines—
Complimentary inflight meals and bar service—
Air conditioned accommodation with bath at Posada del Sol—
Continental breakfast daily.
DEPARTS MOST SUNDAYS FROM DECEMBER 19th to APRIL 9th
For tickets and reservations call
BCAA TRAVEL AGENCY
1075 Pandora Ave.
Phone 382-8171
A MOST TRUSTED NAME IN TRAVEL.

BIX PAINT VARNISH REMOVING
We Strip — You Finish
SPECIALTY FINISHERS
382-4612

Jamaica
2 weeks FROM $413
Acapulco
2 weeks FROM $349
Honolulu
2 weeks FROM $299
Includes return jet flight by Pacific Western Airlines.
Complimentary inflight meals and bar service.
Air conditioned accommodation with private bath.
Your Victoria Reservation Centre
TOTEM TRAVEL SERVICE
Mayfair—386-3277
Hillside—388-6281
Sunflight

BLANEY'S TRAVEL
ORIANA CRUISES
TWO FABULOUS CRUISES TO THE CARIBBEAN
Christmas Sunshine Cruise
Departing from Vancouver on Tuesday, December 21st, 1971 and returning to Vancouver on Monday, January 17th, 1972.
Rates from $820.00 U.S. per person
Caribbean Carnival Cruise
Departing from Vancouver on Thursday, January 20th, 1972 and returning to Vancouver on Thursday, February 17th, 1972.
Rates from $820.00 U.S. per person
Early reservations are essential, in order to obtain the desired accommodation. Contact Blaney's Travel Service, agents for P & O Lines, for information, reservations, and additional details on these ORIANA cruises.
BLANEY'S TRAVEL SERVICE
"THE TRAVEL PLANNERS"
Victoria Office: 920 Douglas, 382-7254
Oak Bay Office: 1503 Wilmot Place, 598-4531
AMERICAN EXPRESS

Forget the car once in a while.

Arrive happier, take the train.
CN Travelining comfort
Relax.
Choice of meals,
variety of accommodations on most trains.
CN's Red, White & Blue fare economy, Family, Youth and Group discounts.
And new reduced rates for travellers 65 or over.
Think about it. Now. Not in your next traffic jam.
CN

Sample CN fares: Vancouver-Edmonton $20.00; Vancouver-Winnipeg $36.00
Arrive happier take the train
Call your Travel Agent or CN Passenger Sales Office.
CN
All fares quoted are one way coach on Red Bargain Days.

386-2121

CLASSIFIED ADVERTISING

Vancouver Island's Largest Shopping Centre in Print

386-2121

BOX REPLIES

All replies to private box numbers available from 8:00 a.m. to 6:00 p.m., Monday to Friday, inclusive.

Victoria Press Box numbers available on request. Charge $1.00.

OFFICE HOURS

Classified Counter, 8:00 a.m. to 6:00 p.m. Business Office, 9:00 a.m. to 5:30 p.m., Monday to Friday, inclusive.

CLOSED SATURDAY

TELEPHONE HOURS

8:00 a.m. to 8 p.m., Monday to Saturday, inclusive.

CLASSIFIED COPY DEADLINES

Regular classified advertisements may be placed at the counter, 8 a.m. to 5:00 p.m., on the day prior to publication, Monday to Friday inclusive. By telephone, 8:00 a.m. to 5:00 p.m., Monday to Saturday, inclusive.

All classified semi-display copy must be in the possession of Victoria Press Ltd., 2631 Douglas Street, by 4:00 p.m. on the day prior to publication, with the exception that copy for Monday Times must be in by 4:00 p.m. Friday.

FULL COVERAGE CLASSIFIED RATES

AGATE TYPE ONLY.

One day 6c per word per day.
Three consecutive days, 7c per word per day.
Six consecutive days, 6c per word per day.
Agate headings and white spaces can be charged at the word rate (5 words per line).
Minimum advertisement 10 words and $1.00.
Each initial, sign, group of figures and abbreviations counts as one word.

All ads requiring a style other than that mentioned above will be charged by the measured agate line (14 agate lines equal 1 inch).
One day 38c per line, $5.32 per inch.
Three consecutive days 33c per line, $4.62 per inch.
Six consecutive days 28c per line, $3.92 inch.
National rate 43c line per day.
Ten per cent surcharge if more than one size type is used.

Birth Notices, $2.00 per insertion for standard message of 30 words or less. 8c each additional word or initial.

In Memoriam Notices, Cards of Thanks, Death and Funeral Notices, not exceeding 12 lines, $3.25 first insertion and $2.40 subsequent insertions. Each additional line 33c daily.

Births, Deaths, In Memoriam Notices, Cards of Thanks not accepted by telephone.

SUBSCRIPTION RATES

Wherever carrier service is maintained, $3.00 per month.
By mail—
Canada, $3.50 per month, $10.00 per 3 months, $39.00 per year.
United States, $4.00 per month.
Saturday Only—
Canada, 25c per copy, $13.00 per year.
United States, 30c per copy, $15.60 per year.
Commonwealth and Foreign rates upon request.
Mail subscriptions are payable in advance.
Authorized as second class mail, Post Office Department, Ottawa.
Member Audit Bureau of Circulations

TERMS OF PUBLICATION

The Victoria Press Ltd. shall not be liable for non-insertion of any advertisement beyond the amount paid for such advertisement.

In the event of an error occuring the liability of Victoria Press Ltd. shall not exceed the charge for the space actually occupied by the item in question.

All claims on error in publication shall be made within 12 hours thereafter and if not made shall not be considered. No claim will be allowed for more than one incorrect insertion nor for errors not affecting the value of the advertisement.

All estimates of cost are approximate. Advertisers will be charged with space actually used.

All advertising copy will be subject to the approval of the Victoria Press Ltd., who reserve the right in its sole discretion to classify, reject or insert copy furnished.

Advertisements must comply with the British Columbia Human Rights Act which prohibits any advertising that discriminates against any person because of his race, religion, sex, colour, nationality, ancestry or place of origin, or because his age is between 44 and 65 years, unless the condition is justified by a bona fide requirement for the work involved.

While every endeavor will be made to forward replies to box numbers to the advertiser as soon as possible, we accept no liability in respect of loss or damage alleged to arise through either failure or delay in forwarding such replies, however caused, whether by negligence or otherwise.

CIRCULATION REPRESENTATIVES

Duncan, Chemainus—
P. J. Rogers — 746-6181
Lake Cowichan—
P. Edwards — 749-6771
Nanaimo—
R. Lakey — SK 3-2766

United States Representatives—
MATHEWS SHANNON and CULLEN, INC.
New York, Boston, Chicago, Detroit, Philadelphia, Pittsburgh, Cleveland, Syracuse, Charlotte, Atlanta, Cincinnati.

DUNCAN BUREAU
262 Station Street (Hamilton Electric Building) Office and telephone hours 1 p.m. to 5 p.m. Monday to Friday, inclusive.
PHONE DUNCAN 746-6181

CLASSIFIED SERVICE FOR DUNCAN COWICHAN VALLEY CHEMAINUS RESIDENTS
Classified Ads phoned in to our Duncan office 746-6181 before 1:30 p.m. will appear in the following day's papers.

PHONE DIRECT
386-2121
TO PLACE YOUR CLASSIFIED AD

NOTICE OF COPYRIGHT

Full, complete and sole copyright in any advertisement produced by Victoria Press Ltd is vested in, and belongs to, Victoria Press Ltd. provided, however that copyright IN THAT PART ONLY of any such advertisement consisting of illustrations, borders, signatures or similar components which is, or are, supplied to Victoria Press Ltd. by the advertiser in the form of engravings, matrices, casts, etc. and incorporated in said advertisement shall remain in and belongs to the advertiser.

CLASSIFICATION INDEX

VITAL STATISTICS
1 Births
5 Deaths and Funerals
8 Cards of Thanks
9 In Memoriam
10 Funeral Directors
NOTICES
11 Monumental
14 Announcements
15 Coming Events and Meetings
16 Catering, Banquet and Reception Rooms
17 Restaurants
18 Places to Visit
20 Lost and Found
EMPLOYMENT
21 Male Help Wanted
25 Male or Female Help Wanted
26 Female Help Wanted
27 Teachers Wanted
29 Situations Wanted Male
30 Situations Wanted Female
31 Situations Wanted Male or Female
BUSINESS SERVICES AND DIRECTORY
36 Business Services and Directory
PERSONAL SERVICES
37 Trade Schools
53 Bands, Musicians and Orchestras
38 Travel
39 Personals
40 Business Personals
42 Education
43 Dancing
71 Music Teachers
MERCHANDISING
62 Fuel
63 Timber
65 Building Supplies
70 Musical Instruments
77 Motorcycles
78 Bicycles
80 Boats and Marine
83 Aeronautical
92 Sporting Goods
93 Stoves and Furnaces
96 Cameras, Supplies and Photo Finishing
97 Furniture
98 TV, Stereo, Radio Sales and Service
99 Groceries, Meat and Produce
100 Miscellaneous for Sale
103 Miscellaneous Wanted
109 Miscellaneous to Rent
112 Wanted to Rent, Miscellaneous
114 Swaps
117 Antiques
119 Florists
126 Garden Supplies
123 Pets and Supplies
127 Chicks, Poultry, Hatching Eggs, Supplies
128 Livestock and Supplies
130 Heavy Equipment, Machinery
135 Farm Implements
AUTOMOTIVE
150 Cars for Sale
151 Foreign Import and Sports Cars
152 New Car Directory
154 Trucks and Buses
156 U-Drives and Auto Washing
158 Tires
160 Parts, Accessories
162 Auto Repairs, Service and Towing
164 Auto Body Work and Painting
166 Vans and Trucks Wanted
168 Campers and Trailers
169 Mobile Homes and Parks
ACCOMMODATION
175 Hotels
176 Summer Resorts
181 Tourist Accommodation
185 Convalescent and Rest Homes
RENTALS
190 Room and Board
191 Room and Board Wanted
193 Rooms to Rent
174 Rooms Wanted
197 Housekeeping Rooms to Rent
199 Housekeeping Rooms Wanted
200 Apartments to Rent, Unfurnished
201 Apartments to Rent, Furnished
202 Apartment Furniture to Rent
203 Apartments Wanted
206 Duplexes to Rent
207 Duplexes Wanted to Rent
210 Houses to Rent, Unfurnished
211 Houses to Rent, Furnished
212 Houses Wanted to Rent
213 Houses Wanted to Rent
215 Halls, Warehouses, Stores and Offices to Rent
FINANCIAL
155 Automobile Financing and Insurance
230 Personal Loans and Insurance
233 Mortgage Loans and Insurance
234 Mortgages for Sale
235 Wanted to Borrow
REAL ESTATE
240 Business Opportunities
241 Business Opportunities Wanted
244 Revenue Property
245 Revenue Properties Wanted
247 Commercial or Industrial Properties
250 Houses for Sale
253 Country Homes and Properties
256 Waterfront Properties
258 Condominiums and Townhouses
263 Garages for Sale, Rent, Wanted
265 Houses Wanted to Buy
Listings Wanted
270 Exchange Real Estate
272 Lots for Sale
273 Property for Sale
274 Property Wanted
280 Acreage for Sale and Wanted
285 Up-Island Properties
290 Farms for Sale and Wanted
295 Gulf Islands Properties
298 Listings Cancelled

1 BIRTHS

ALLEN—Born to Robin and Jerry Lee (nee Koelimel), 832 Verdier, Brentwood Bay at St. Joseph's Hospital on October 21st, 1971, a daughter, Nicole Marie, 7 pounds 8 ounces, special thanks to Maternity Staff. (Insured).

BASSETT — Born to Michael and Gina — Would you believe a baby boy with ten fingers and ten toes? — Would you believe 2 boys with forty fingers and twenty toes? How about 14 lbs of babies (6-8 and 7-10). Robert David Loyd and Kevin Edward arrived 12 minutes apart on October 23, 1971. Their sister Debra said, Oh Brothers! and they promised me a puppy! Both parents would like to thank Drs. M. Morrison, B. Boulton, P. Parizeau and the terrific maternity staff of ST. JOSEPH'S HOSPITAL. Phew!

CONNOR—Born to Mr. and Mrs. Dennis Connor, 231 Niagara Street, Victoria, at Royal Jubilee Hospital on October 27th, 1971, a son, Raymond Dennis.

5 DEATHS, FUNERALS

BELL — Died October 18, at Edmonton, Mrs. Harriet A. Bell formerly of Victoria. Survived by a son, J. D. Bell of Edmonton, and a daughter, Mrs. Phyllis Young of Victoria, and six grandchildren.
A memorial service will be held in the chapel of St. John's Anglican Church, Quadra Street, on Wednesday, November 3, at 1:30 p.m. (Flowers gratefully declined).

COUCH — On October 26, 1971, at the Winnipeg General Hospital, after a lengthy illness, Osborne Wilson (Mike) Couch, aged 77 years, of 45 Allenford Drive, R.R. No. 4, Winnipeg, Manitoba, and formerly of Victoria, B.C. Surviving is his son, Donald S. O. Couch of Rivercrest, Manitoba; two grandsons, Bradley and Jeffrey; and two brothers, Nelson, of Abbotsford, B.C. and Kenneth, of Victoria, B.C. Funeral service was held in the Thomson Funeral Chapel, Winnipeg, Manitoba, Friday, October 29, at 1:00 p.m.

5 DEATHS, FUNERALS

DEMPSEY — Went to be with the Lord, on October 29, 1971, at Ladysmith, V.I., Mrs. Sarah Frances (Birdie) Dempsey, aged 65 years, late of 4029 White Rock St., Victoria. She lived in Dauphin, Manitoba and Tisdale, Sask. before moving to Victoria in 1926. Predeceased by her husband, William Alexander Dempsey, and her daughter, Mrs. Dude (Jean) Brown in 1963, she leaves five daughters, Mrs. Hugh (Eleanor) Morey of Victoria, Mrs. Vance (Joy) Brown of Haiti, West Indies, Mrs. Allan (Hazel) Galloway of Nanaimo, Mrs. William (Patsy) Paterson of Prince George and Mrs. Dave (Betty) Grant of Victoria; one brother, Arthur Bayliss of Qualicum Beach; 14 grandchildren; 16 great-grandchildren; nieces and nephews.
Funeral service in McCall Bros. Chapel, Johnson and Vancouver Sts., on Monday, November 1, at 1:00 p.m., with the Rev. Gilbert Smith officiating. Interment at Colwood Burial Park. (Flowers gratefully declined).

PETTIT — In private hospital on October 29, 1971, Mrs. Florence Pettit. Born in London, England, widow of G. Pettit. Survived by her son, Sidney; daughter, Mrs. E. M. (Eileen) Nesbitt, and grandchildren, Victoria, B.C. She will be remembered for her compassion and humor.
Private funeral. Rev. Canon S. J. Wickens officiating. Flowers gratefully declined. Arrangements by the Sands Mortuary Limited.

SMITH—In Victoria, B.C., on October 27, 1971, Mr. William S. Smith, aged 89 years. Mr. Smith was in business at Revelstoke, B.C., for many years and was a life member of Gold Range Lodge No. 26, Knights of Pythias, Revelstoke, B.C.
Arrangements will be announced later by the Sands Mortuary Limited.

WILBY — In Victoria, B.C., on October 26, 1971, Mrs. Ethel Louise Wilby, age 80 years. Born in Broadstairs, Kent, England, and had been a resident of Victoria for the past 51 years, residing at 1014 Dunsmuir Street. Survived by her sons, Edward at Bromley, Kent, Port Alberni, B.C., two grandchildren; her brother, Mr. E. G. Woodward, Brentwood Bay, B.C., and relatives in England.
Memorial service will be held in St. Paul's Naval and Garrison Anglican Church, 1379 Esquimalt Rd., on Sunday, October 31, 1971, at 2:00 p.m., Rev. Canon G. H. Greenhalgh officiating. Flowers gratefully declined. Those desiring may contribute to the O.E.S. Free Cancer Dressing Station, 1417 Broad Street, Victoria, B.C. Arrangements by the Sands Mortuary Limited.

WILSON — Accidentally at Mackenzie, B.C., on October 26, 1971, George Allison Wilson, aged 47 years, of Mackenzie, B.C., born in Hillsborough, N.B. He is survived by his parents, Mr. and Mrs. George C. Wilson of Mackenzie, a brother, Bill Wood, and four sisters, Mrs. Hilda Levy, Mrs. Donna Smith, Mrs. Wanda Summerell and Mrs. Shirley Parent; his grandparents, Mr. and Mrs. W. J. Wood and Mrs. Marion Wilson of Hillsborough, N.B.; numerous aunts, uncles, cousins, nieces and nephews.
Funeral service in McCall Bros. Floral Chapel, Johnson and Vancouver Sts., on Monday, November 1, at 3:00 p.m. Interment at Royal Oak Burial Park.

The Lord is my shepherd: I shall not want.
He maketh me to lie down in green pastures: He leadeth me beside the still waters.
He restoreth my soul: He leadeth me in the paths of righteousness for His name's sake.
Yea, though I walk through the valley of the shadow of death, I will fear no evil: for thou art with me; thy rod and thy staff they comfort me.
Thou preparest a table before me in the presence of mine enemies: thou anointest my head with oil; my cup runneth over.
Surely goodness and mercy shall follow me all the days of my life: and I will dwell in the house of the Lord for ever.
PSALM 23.

8 CARDS OF THANKS

We wish to extend our heartfelt thanks and appreciation for the acts of kindness, messages of sympathy, and the donations made to the Cancer Society, and Solarium in our sad bereavement in the loss of our beloved son, Teddy.
We especially thank Father John Zuyderwijk, Father Bernard Hanley, Drs. Boulton, Lockyer, Krayenhoff, Nurses and Staff of Jubilee Hospital and Queen Alexandra Solarium, Mr. and Mrs. A. Paalvast and family.

It is hard to find words to thank our most wonderful relatives and friends for their help with food, flowers and cards in the loss of our beloved husband, father and grandfather. A special thanks to Moore Whittington Lumber Ltd. and fellow workers, The Victoria Police, the ambulance attendants, the Emergency Ward at Royal Jubilee Hospital and Dr. Trenholme.—Mrs. Dorothy Lam, children and grandchildren.

The family of Harry Burrows wish to express their grateful appreciation to their relatives, friends and neighbours for visits, letters, cards, sympathy extended during his long illness and special thanks to Br. 210 R.C. Legion and Ladies' Auxiliary, Lake Cowichan, Sisters and Staff of St. Joseph's Hospital, Dr. C. Whitmore and donors to the Cancer Fund.

We wish to extend our sincere thanks and appreciation for the kindness, understanding, sympathy and floral tributes offered by the friend of our stepmother, the late Mrs. Rose Hannah Bovee—Mrs. Frank Wilson (nee Harriet) and the Bovee families.

Mrs. Ellen McDonald of 226 Ontario St., wishes to thank all friends and neighbours of James Bay D.A.P. and The Silver Threads for their kind thoughts whilst she was in hospital. Thank you.

9 IN MEMORIAM

BRANDER—In loving memory of Garry George Brander, who passed away suddenly Oct. 30, 1965.
We often sit and think of him
when we are all alone,
For memory is the only friend
that grief can call its own.
Like ivy on the withered oak,
when all other things decay,
Our love for him will still keep
green and never fade away.
—Sadly missed and always remembered by mother, father, sisters and grandmothers.

GARDINER — Evelyn M., beloved wife of Alexander, passed away Oct. 30, 1967.
—Sadly missed by husband and daughters Barbara and Kathleen and son Alex Jr. and brothers and sisters.

10 FUNERAL DIRECTORS

McCALL BROS.
Funeral Chapels
1400 Vancouver Street
385-4165 — 385-4466 — 385-4467
The Wishes of All Concerned Fulfilled With Good Taste
MONDAY
WARD, Miss Katie Louise
10:30 a.m.—ST. JOHN'S ANGLICAN CHURCH
DEMPSEY, Mrs. Sarah Frances (Birdie)
1:00 p.m.—FLORAL CHAPEL
WILSON, Mr. George Allison
3:00 p.m.—FLORAL CHAPEL
TO BE ANNOUNCED
BARKER, Mr. Robert Henry

HAYWARD'S CHAPEL
Ready to carry out the family's wishes, quietly, sympathetically, with efficiency and dignity.
386-3505
734 Broughton St.
A. W. FRANCIS, OWNER-MGR.

10 FUNERAL DIRECTORS

WE CARE
Four Chapels Dedicated to Service.

SANDS MORTUARY LTD.
Memorial Chapel of Chimes
1803 Quadra, Victoria, B.C.
388-5155 - 388-5156 - 383-7511

SANDS
"CHAPEL OF ROSES"
3838 Fourth St., Sidney, B.C.
656-2932

WESTWOOD
"CHAPEL OF FLOWERS" (SANDS)
No. 1, Newcastle Ave.,
Nanaimo, B.C. - 753-2032

SANDS
"CHAPEL OF HEATHER"
317 Goldstream Ave.,
Colwood, B.C. - 478-3821

Independent, Family Owned and Controlled. Sands since 1912.

THOMSON & IRVING
Funeral Chapel
Est. 1906 — Formerly of Winnipeg
A Dignified and Understanding Service at Moderate Cost
PRE-NEED AT NEED
SHIPMENTS
1625 Quadra St. Phone 384-2612

CHAPLIN'S FUNERAL CHAPEL
Kindness — Courtesy — Service
1155 Fort 384-5512

FIRST MEMORIAL SERVICE
Undertakers to the Memorial Society of B.C. — 384-7041

11 MONUMENTAL

STEWART MONUMENTAL Works Ltd.
ESTABLISHED 1896
Memorial of Distinction
Marble fireplace and tabletops
1403 May St. 384-3452

MORTIMER'S MONUMENTS
ESTABLISHED 1877
"The Finest in Craftsmanship"
633 DAVID ST. 383-6421

14 ANNOUNCEMENTS

LADIES AUXILIARY PRO PATRIA Number 31. Winners from Bazaar draw tickets: 1st prize, sweater — 2256, M.A. Sawyer; 2nd prize, $10 — 2276, M. Strange; 3rd prize, $5 — 065, F. Glazebrook. Chicken dinners — 3694, S. Tahouney. Door prize, 4515, S. Tahouney.

DAUGHTERS OF THE NILE, BAZAAR winners. Radio: L. Stevens, 1520 Jubilee. Xmas Cake: Mrs. Birch, 116 Simcoe. Ceramics: M. Rendek, 1728 Newton. Hampers: 1—C. Joyce, 1174 Armstrong. 2—A. Robson, 3846 Merriman.

15 COMING EVENTS AND MEETINGS

ARMY, NAVY AND AIR FORCE
SUNDAY BINGO
CLUB TANGO
OCTOBER 31, 7 P.M.
20 Games
1 Game $50
1 Game $100
All Good Neighbor Games
Door Prizes
Admission $1
6 Cards for $2
5 Extra Games
25c a Card
In Aid of Juvenile Sports and Veterans Benevolence

CENTRAL SAANICH LION'S BINGO
MONDAY, NOV. 1, 7:30 P.M.
Admission $1
5 Extra Cards $1
Brentwood Community Hall (Heated)
ALL PROCEEDS TO HOSPITAL FUND

SMOKE-WATCHERS LECTURE for those who wish to quit smoking easily. YM-YWCA Wednesday, November 3rd at 8 p.m.

OLD-TIME DANCE
Lake Hill Hall, 3880 Quadra, Saturday, 9-12, $1. Columbian orchestra.

20 LOST AND FOUND

LOST: MALE DOG, HALF SHEPherd, half Doberman, white paws and chest, rest black and tan, James Bay area. Phone Ken, 383-8337.

LOST: MAN'S GOLD WRIST watch, Omega Seamaster, blue nylon strap, vicinity Oak Bay High School. Reward. 598-1305.

LOST: SAMSONITE WEEKEND suitcase, powder blue, 800 block St. Reward. 478-1576 or 386-8396.

$50 REWARD. MALE GERMAN Shepherd, 9 months, L.A. tags, lost Oct. 10th, Highlands district. 478-3697.

LOST: FEMALE BLACK AND grey tortoiseshell cat, 1 year old, Shelbourne Plaza area. Reward. 592-1830.

BLACK LEATHER WALLET, Sunday evening, vicinity 900 block Foul Bay Road. Reward. 478-2886. R. Dawkins.

LOST: WHITE MALE SAMOYED and black male Lab, vicinity Durrance Lake. 652-2329. Family heartbroken.

LOST
Red Irish Setter. Registered, female missing since Oct. 15. Reward. 656-3779.

LOST: BLACK CAT, WHITE paws and neck, long fur. Missing since Wednesday, Langford area. 478-6423.

FOUND HALF GROWN BLACK and white cat, Mount Tolmie. 592-7990.

LOST: COLWOOD AREA, A silver and black male poodle. Please call 478-6667.

LOST: WOMAN'S GOLD WALlet, Clover Point area. Reward offered. 592-4170.

LOST: WHITE KIT BAG, GORGE Hotel parking lots. Reward. 479-3644.

HAVE YOU LOST YOUR CAT? Homes wanted. CPL, 598-5731.

LOST YOUR PET? HOMES wanted, found, SPCA 383-6514.

LOST: "SAM," PET CROW, NO tail feathers. Gorge area. 386-6347.

BUY
SELL
TRADE
PHONE
386-2121

21 MALE HELP WANTED

ADVERTISEMENTS IN THIS CLASSIFICATION MUST COMPLY WITH THE BRITISH COLUMBIA HUMAN RIGHTS ACT SEE COLUMN 1

UTAH INTERNATIONAL INC.
Island Copper Mine
INSTRUMENT TECHNICIANS

Applications are now being accepted for qualified instrument technicians at our new Island Copper Mine at Port Hardy. Applicants must have previous experience in electronic pneumatic instrumentation. A background involving logic circuitry would be advantageous. Union hourly rates will apply.

Full community facilities are available at Port Hardy, including new housing.

Apply to:
Personnel Manager
ISLAND COPPER MINE
Box 370, Port Hardy, B.C.

Utah International Inc.
Island Copper Mine
MILL CONCENTRATOR MAINTENANCE MECHANICS AND WELDERS

These positions are now open at our Island Copper Mine near Port Hardy where town facilities include new housing in a modern subdivision with full services, shopping centre, schools and other facilities.

Applicants should have a minimum background of five years in industrial trade. Experience with mill concentrators would be an asset. Those with provincial tickets are preferred.

Apply to:
Personnel Manager
ISLAND COPPER MINE
Box 370, Port Hardy, B.C.

TRIUMF
A Nuclear Research Facility At UBC
Has an Opening for an
ADMINISTRATIVE OFFICER

whose duties would include office administration, budget preparation, accounting, contracts and procurement.

After an introductory period of six months and on proven ability, the successful applicant will take charge of the above functions and assume the position of Business Manager.

Some years of applicable experience is mandatory, with formal training to the B. Com. level an asset.

Applications in writing shall be addressed to The Director, TRIUMF, UBC, Vancouver 8, B.C.

INDUSTRY LOCATED IN OKANagan Valley has opening in their accountant "department. Position involves all aspects of accounting including balance sheet and profit and loss. Preference will be given to candidates with recognized accounting degree. Wages commensurate with experience and ability. All employee benefits available. Please write Victoria Press Box 316 in own handwriting stating experience, qualifications and salary expected.

A STEADY JOB IS AVAILABLE in our modern toolroom, for a top-notch

MACHINIST-TOOLMAKER

He must be fully experienced and familiar with fine work and close tolerances. Some knowledge of dies will be an asset.
Apply:
WINDSOR MACHINE COMPANY LIMITED
754 Fairview Rd. 384-4631
Mr. Bob Klardie

CREATIVE SALESMAN

Experienced full time salesman to call on businesses. Salary and high commissions for men who want to be successful, also car allowance and full company benefits. Send resume with experience and enclose copy of this ad to:
Mr. D. A. Jamieson,
c-o Sign-O-Lite Signs Ltd.,
P.O. Box 7399, Stn. 'D',
Vancouver, B.C.

OPPORTUNITY

We are looking for a potential salesman — not high pressure, but rather an earnest man who will welcome a permanent position. Above average salary with benefits and training will be given to the right man. Reply by letter giving complete information. All replies strictly confidential. Victoria Press, Box 331.

ATTRACTIVE OPPORTUNITY FOR EXPERIENCED SALESMAN. YOUR TERRITORY TO BE VANCOUVER ISLAND MARKETING FURNITURE TO RETAIL ACCOUNTS PLUS HOTELS, MOTELS AND HOSPITALS. EXPERIENCE NECESSARY. SEND RESUME IN STRICTEST CONFIDENCE TO VICTORIA PRESS BOX 353a

COLLECTIONS

We require an Accounts Supervisor for our Collections and Credit Consultation Dept. Applicant with finance company background preferred. Salary commensurate with experience. Write B.C. Central Credit Union, Box 2038, Vancouver 3 or phone Mrs. Loverock, 684-6551.

BE WITH YOUNG PEOPLE

Earn and learn in the Naval Reserve. Opportunity for summer employment which includes training and travel. Call HMCS Malahat, 388-2241 for details.

LARGE FINANCIAL INSTITUtion requires a representative for sales and service position. 2 years' training program with liberal ground and pension benefits. If you are hard working, dedicated, sincere and have a way with people, call 382-0521 from 9 a.m.-9 p.m., November 1.

REQUIRED FOR ESQUIMALT Harbour, log patrol — retired or semi-retired, active man — preferably with booming, beachcombing or tug boat experience. Prime requirement is a suitable shallow draft boat to patrol and recover loose logs. Reply with full details of boat, Victoria Press, Box 355.

REAL ESTATE MANAGER

Large Progressive Firm requires an experienced realtor to set up and manage Commercial and Land Development, Division. An excellent opportunity for the right man. Reply in confidence to Victoria Press, Box 341.

UP TO $19,000

Outstanding supervisory and other positions open with international firm now hiring for Canadian and foreign countries. Full company training given, personnel experience helpful. For interview phone Mr. Brady, 384-9402.

GENTLEMAN, RETIRED; NON smoker or drinker as uncle, "chief cook and bottle washer" to 4 boys and doctor couple. Reply in own handwriting including salary expected Victoria Press, Box 363.

CHECK WITH MONARCH LIFE — Professional career — executive wages — not a drawing account. To find out if you qualify phone 384-0584 for an appointment.

MAN TO SELL AND DEMONstrate tractors and equipment on commission. To the right man, an opportunity to be in your own business. Victoria Press, Box 336.

MARRIED COUPLE WHERE man is available part-time for maintenance work, etc. on modern broiler farm. Must live in, 3-room cottage, $60 monthly. 479-4528.

21 MALE HELP WANTED

SIMPSONS-SEARS
REQUIRES
DRAPERY
SALESMAN-DECORATOR

Must be experienced in drapery sales and have background in decorating. Applicants must be neat and well dressed. Apply in person on Personnel Office, Monday-Friday.

SHIPPER

For lumber wholesaler, supervise up to 12 men in the preparation and loading of all finished products from field down schedules. Must be familiar with the preparation of orders, bills of lading, routing of trucks and box cars and inventory control procedure. Must be able to keep accurate records and above all have at least 5 years in the field. Reply to Victoria Press, Box 362.

SERVICE ADVISER

Required immediately by Ensign Chrysler Plymouth. Must be experienced in all facets of customer reception and services. Preference will be given to the person with ability to diagnose and estimate service requirements. Apply in strict confidence, R. Wenzel, Service Mgr., 1061 Yates, Victoria, 386-2411.

OPPORTUNITY

To earn $50 per day
COMMERCIAL SALES ONLY
We supply equipment and training
Guaranteed future
Contact Dave McCulloch
Empress Hotel
Monday, Tuesday, evenings only.

BUILDING CLEANING FIRM REquires a man for an 8-hour permanent floor maintenance position. Man must be reliable and able to work on his own. Evening work. Experience not essential. Wage negotiable. Victoria Press, Box 356.

ELECTRICIAN NEEDED

Journeyman Status, B.C. Certification, must be union member. Vancouver based.
B.C.P.
1250 Pacific Centre, Ph. 685-2377

TIP TOP TAILORS REQUIRES A mature clothing and furnishings salesman for regular part-time work. Call Mr. Karpuchin, 384-1514.

EXPERIENCED CARPET SALESman able to read drawings. To get in with good connections. Top remuneration to right man. 479-7121.

4TH OR 5TH YEAR PLUMBER or journeyman wanted immediately. P.O. Box 4165, Postal Station A, Victoria, B.C.

SHINGLERS MAINLY FOR cedar work. Union rates and conditions. Apply Victoria Press, Box 347, stating experience, etc.

VANCOUVER FOOD IMPORTER requires active salesman, Vancouver Island and Victoria. Phone 683-7793.

EXPERIENCED BLACKTOP paving raker, $4.50 per hour. 386-3511, Room 26, after 6 p.m. or 385-9822.

ESTIMATES FOR ELECTRIC wiring of new house. Also hove old house to be torn down. 386-1317 after 7 p.m.

SHIP'S JOINER, INTERIOR cabin work. 479-2241 or evenings, 477-1127.

COMMISSION SALESMAN REquired for Vancouver Island. Phone 386-0341.

EXPERIENCED WINDOW cleaners. Top wages paid. Apply 1286 Gladstone.

EARN EXTRA MONEY SELLING Rawleigh Products. 382-1943, 9-9:30 p.m.

WANTED: UNION CEDAR shake roofers. Full time. 385-1661.

25 MALE OR FEMALE HELP WANTED

ADVERTISEMENTS IN THIS CLASSIFICATION MUST COMPLY WITH THE BRITISH COLUMBIA HUMAN RIGHTS ACT SEE COLUMN 1

UNIVERSITY OF VICTORIA Requires
LIBRARY ASSISTANT V

Applicants must have a University Degree, a broadly based education, and a working knowledge of Slavonic languages, including Russian. Library experience in acquisitions, reference or cataloguing and a working knowledge of music (minimum of Grade 8) is desirable. Individual must be mature with patience and initiative, and have the ability to spend long hours on his/her feet. Good eyesight essential.

The successful applicant will be required to perform bibliographic searching (pre-order).

Salary range: $517 to $628 per month.

Application forms may be obtained from Personnel Services, A Building, by November 5, 1971.

WORLD'S BIGGEST BUSINESS
LADIES AND GENTLEMEN

Without doubt the World's largest single business embraces the production and sale of its Real Estate. Would you like to share in this tremendous wealth?

Let me teach and show you how you can earn executive income (commission plus bonus), selling beautiful residential properties. Just for fun call me now — you may be pleasantly surprised how many Real Estate can be with the right teacher. Dial 598-3761 and ask for ERIC SAFFER, Personnel Manager, Jack Mears, Oak Bay Realty Ltd.

EXCELLENT OPPORTUNITY in the EDUCATIONAL MEDIA FIELD
Full or part time
Experience in education preferred
Sales training provided
Work in your own area
Attractive commission
Reply giving complete resume to:
EDUMEDIA LIMITED
Pace Bldg. No. 11 (T-74)
Winnipeg International Airport
Winnipeg (Manitoba) 21

CLERK TYPISTS. A FEW VAcancies available for part-time employment and training in the Halifax approx. 3 hours twice weekly. Preference given to graduates of business school or commercial program, or having 50 w.p.m. typing and 3 years office experience. Applicants aged 18-40 apply to District Headquarters, Bay St. Armoury Tues. or Thurs. evening: Or phone 388-3866.

"TAKE OUT" RESTAURANT

New, inner Harbour, personable, enthusiastic, full and part-time. Almost immediately. Call 382-9112, 7 p.m.-9 p.m. Monday, or write Gazebo Garden Drive-In, 227 Belleville.

PART TIME: EVENINGS AND some weekends. Interested in learning while learning. Vehicle mechanics, supply, accounting, drivers. Enquiries 385-3913, Monday through Friday at Service Battalion, Bay St. Armouries.

ACTIVE RETIRED COUPLE TO manage small apartment in extremely pleasant surroundings. Must enjoy gardening. Please reply in writing stating age, experience and references. Victoria Press, Box 351.

MATURE, CONSCIENTIOUS desk clerk required for large modern motel. Must be bondable, enjoy meeting people. Knowledge of minor repairs beneficial. Reply age and experience to Victoria Press, Box 374.

—Professional Sales
—Professional Training
—$6000 - $16,000 Income
—Management Opportunities
If you think this is easy forget it. If you think it's possible write us a resume. Victoria Press, Box 348.

NEEDED IMMEDIATELY, MAN or woman for kennel work. Good Shepherd Shelter, Mill Bay.

26 FEMALE HELP WANTED

ADVERTISEMENTS IN THIS CLASSIFICATION MUST COMPLY WITH THE BRITISH COLUMBIA HUMAN RIGHTS ACT SEE COLUMN 1

PROVINCE OF BRITISH COLUMBIA
has opening for
SECRETARIAL STENOGRAPHER
Dept. of Attorney-General
Court House, VANCOUVER
SALARY: $487 rising to $589 per month.
The incumbent will act as Secretary to the Court of Appeal Judges.
Applicants must be Canadian citizens or British subjects with Secondary School Graduation and considerable secretarial experience including legal work; speed and accuracy in typing and shorthand; ability to supervise.
Obtain applications from the Civil Service Commission of British Columbia, 411 Dunsmuir Street, VANCOUVER, and return NOT LATER THAN November 10, 1971.
COMPETITION NO. 71-1317

LABORATORY TECHNICIAN

General technician required full time by a 49 bed very active acute care hospital to commence December 1, 1971. Salary commensurate with experience, liberal fringe benefits including 50-50 medical coverage and Residence in hospital grounds at $25 per month. Apply stating age, education, qualifications and experience in detail to The Administrator, Ladysmith General Hospital, Box 10, Ladysmith, B.C.

NATIONAL RETAIL JEWELLER requires full-time and part-time sales personnel for their opening in Hillside Shopping Centre. Experienced, middle aged applicants preferred for full-time, positions and University students preferred for part-time positions. Apply in person to Mr. K. McIlvenne, People's Credit Jewellers, Mayfair Shopping Centre.

TALENTED WITH HAIR?

Use and develop those talents by doing wig parties. Hairdresser's license not required. Work your own hours. Good income. Wigs come to you on consignment. Management position open. For more information write or phone Paris Wig Fashions by Choma, No. 1-4245 Metral Drive, Nanaimo, B.C. or 758-9894.

LEGAL SECRETARY, VANcouver Island. Up to $550 to start. Versatile, intelligent, stable, speedy, knowledgeable on all phases of general practice law office, including required procedures, ability to instruct junior secretary. Full particulars in own handwriting, confidential, to Victoria Press Box 369.

AVON CALLING

DING DONG! Everyone knows Avon. That can mean profit for you. Avon Representatives earn money selling high quality Avon products in their spare time. Need money? Call Avon now: Mrs. Burkinshaw 384-7345.

EXPERIENCED BOOKKEEPER and general office clerk required by real estate and insurance office. Work will include bookkeeping and general real estate clerical duties. Please reply giving experience, references and salary required to Victoria Press, Box 339.

EXPERIENCED SECRETARY required for oil service office. Must be familiar with degree day accounts receivable, banking, oil adjustment procedures and general office routine. Salary commensurate with experience. Apply to Victoria Press, Box 327.

EXPERIENCED AND MATURE nurse's aide required for 11:30 p.m.-7:30 a.m. Monday through Thursday by small private hospital. Apply in person, 130 Menzies St. between 11 a.m.-3 p.m.
DO NOT PHONE

ROYAL COLWOOD GOLF CLUB requires part-time waitress, including Sundays. Evening functions must be reliable. Phone 478-1551, Mr. Simpson. From Nov. 2.

NAVAL RESERVE

Has limited number of vacancies for women 18-25 years old. Contact HMCS Malahat, 388-2241.

LIVE-IN HELP REQUIRED FOR older lady in own apartment. Some cooking necessary. References will be required. Victoria Press, Box 330.

$450 PER MONTH, WHILE WE train you to sell business insurance. Must be Victoria resident for 2 years, and have own car. To apply call Mrs. Large, at 388-5591.

RECEPTIONIST-CLERK, SMALL city motel, only 2-3 times week, 5-6 hour shift each time. Reply to Victoria Press, Box 332.

JEWELLER REQUIRES EXPERIenced saleslady and also an errand girl wrapper. Give full particulars to Victoria Press, Box 367.

EXPERIENCED WOMAN REquired 2-3 days per week. Typing, payroll, bookkeeping. Victoria Press, Box 335.

WANTED: EXPERIENCED PERson to make me a Sister Suzie dressmaker model of cloth and tapes. Phone 383-0147.

PHARMACY FRONT COUNTER work. Mature person. Some shift work. Reply Victoria Press, Box 360.

MODELS WANTED FOR UPCOMing hair show. Long and short hair both need

36 BUSINESS SERVICES and DIRECTORY

Carpets and Linoleum

WAREHOUSE PRICES
Carpets, linoleum, and ceramics. Immediate installation on carpets sold from warehouse. Don't wait for your flooring, call us now. Mandel Interiors Ltd., 3995 Quadra. 479-7121.

B AND E FLOOR COVERINGS Limited. Carpets, linoleum, tiles and seamless floors. Free estimates. Satisfaction guaranteed. 3947 A Quadra Street. 479-1617.

PARKER JOHNSTON LTD.
1314 Broad Street 382-9161

Carpet Cleaning

STEAM CLEANING, THE ULtimate in carpet cleaning. Call Steam Master. 382-4834.

Cement

WANTED A BRICKLAYER to lay 6000 bricks. Contact Roland.
METRO TOYOTA LTD.
386-3516

WEST COAST CEMENT FIN. All types of cement work. Commercial and residential. Free estimates 383-5715, anytime.

DEGENDT-BIRKETT
All types concrete work. Concrete cutting.
388-6960 385-5020
384-8306 Frank Polliano 383-3493
DRAINS — CEMENT — SEWERS

Cleanup Service

LET ME CLEAN YOUR YARD, basement, garage and attic for the usuable articles or bottles or anything you wish to pay me with. I also do excellent gardening, landscaping, tree and hedge trimming. Car removal, house painting, roofing, and general maintenance. Gutter work, residential and commercial daily and weekly disposal service. Also will buy any article of use. Will move anything anywhere for very low fee. No charge for distance. Call "Ollie." 385-1661.

NO CHARGE AND UP
Two young responsible men have large truck. Basement, attics, composts, etc. Very reasonable. Butch, 386-7434 daytime, 386-8215 evenings.

SPECIALIZE, BASEMENT AND garage clean-up, fast service, lowest rates, 384-0912 or 478-4623, 24-hour call.

FREE ESTIMATES
Hauling, clean up yards, basements and repair work. Walter Hanson, 384-9618 anytime.

QUICK RELIABLE DISPOSAL and clean-up, 24-hour service, free estimates. 384-0912.

A. G. PERSONAL CLEAN-UP Service. Fastest clean-up in town. 479-4067, after 6 p.m.

PROMPT AND EFFICIENT SERvice. Call Larry. 385-1931.

Contractors

SIMPSONS-SEARS
CITATION
KITCHEN CABINETS
Let our planning and design experts plan your "Dream Kitchen." Superbly crafted cabinets in luxurious hardwood finishes. Phone for free no-obligation estimate.
When you remodel rely on the experts at
SIMPSONS-SEARS
388-9111

A REC ROOM FOR CHRISTMAS
Wouldn't the kids love a rec room? Do it yourself and give them one for Christmas, with one of Slegg's Add-a-Room material packages. (Bathroom and bedroom packages are also available). Easy financing can be arranged. (Labour costs may be included if you wish.) For personal service, phone Maurice Slegg. In Home Service and material estimates at no obligation.
SLEGG BROS. LUMBER LTD.
3955 Quadra St.
479-7151

WANTED A BRICKLAYER to lay 6000 bricks. Contact Roland.
METRO TOYOTA LTD.
386-3516

TEAMBUILD
From Kennel to Castle
General contracting, rough work or complete job. Call Harvey, 478-6268 or Mobile (Dial 0, then YK28560.

WALLS OUR SPECIALTY
Retaining, sea or foundation walls, quoted at no obligation. 658-5122 days, 592-4511 evenings. Western Form Rentals Ltd.

W. CAMPBELL LTD.
General Contractors
Building Consultants
479-3904

RENOVATING — SUNDECKS, Playrooms — General repairs. Homes designed and built by craftsman. Phone S. G. Harris, 652-1578.

S. and H. CONSTRUCTION LTD. Qualified carpenter with Government ticket to assist you in your home improvements. Free estimates. 479-6034.

DOLPHIN CONSTRUCTION LTD. Repairs, alterations and additions. Design and estimate service. 384-5813.

Alterations — Repairs — Cabinets
WILLIAMS, BRAY
AND WILLIAMS LTD.
853 CORMORANT ST. 386-7741

ALTERATIONS, REPAIRS, doors, windows made right. 598-1415 afternoons, 385-4875 anytime.

FARMER CONSTRUCTION
Design — Renovations
388-5121

J.D. 450 CRAWLER LOADER for hire, $16 hour. Excavating, brush clearing, etc. 478-6212.

RIPPLE CONSTRUCTION LTD. Home improvements, remodelling and additions. 477-8622.

KOLENKO CONSTRUCTION LTD.
477-5214. All kinds
Alterations and renovation

W. S. W. CONSTRUCTION
Repairs, Alterations, Additions
PHONE 477-1712.

S AND N RENOVATIONS. Rumpus rooms, Alterations, suspended ceilings. 477-8379.

WHEN YOU PLAN TO HAVE AN addition, a house or a building phone Alright Builders. 479-1160.

H AND M CONSTRUCTION. Renovations and additions, new and old. 477-5835.

REMODEL NOW, FREE DESIGN and estimate service. Del Interiors, 1006 Russel. 382-2151.

G. H. WHEATON LTD.
Repairs — Alterations — 382-2159

Dressmaking

ANN'S DESIGNING, DRESSMAKing, alterations, and remodelling. Reliable, reasonable. 386-9466.

HAVE YOUR CLOTHES PROFESsionally altered for coming holidays. James Bay, 385-0503.

DRESSMAKING AND ALTERations, Coat hems, $2.50; dress hems, $1.50. 385-2743.

FASHION CRAFT SHOP
28 West Burnside — 385-1342.

Drywall

WALL BOARD APPLIED, TAPED and finished. Texturing, free estimates, 478-4973 or 382-4540.

Electrical Contractors

RESIDENTIAL REWIRING
Electric heating appliances installed. Hydro financing.
BUCKLE ELECTRIC
479-3941 385-8082

OLDER HOMES REWIRED — NO down payment. We finance through B.C. Hydro Plan.
EDDY'S ELECTRIC — 385-7666

McCOY ELECTRIC
New and Older Homes
Rewiring Expert—Electric Heating
386-0822 or 479-7561 Eves.

Excavating

BACKHOE, FRONT-END loader, excavating for septic tanks, sewers, etc. Reasonable rates. 384-3141.

36 BUSINESS SERVICES AND DIRECTORY

Fencing

CHAIN LINK FENCING
—Free Estimates—
SIMPSONS-SEARS
388-9111

CHAIN LINK FENCING
D.D.P. ENTERPRISES—385-1512

PACIFIC FENCING, 592-4161
Screen block — Chain link — Wood

Flooring and Sanding

FLOOR SANDING. FREE ESTimates. 1950 Prairie prices. 656-4795 after 6.

Furniture Refinishing

BEDROOM-DINING ROOM suites. Pianos like new. 383-5521, Alpha Finishers Ltd., Eves 479-3640.

Gardening

THE GRAAL GARDENING. Professional garden maintenance. Pruning, land renovation. Fall clean-up and reassigning. Free estimates. Very reasonable. Please phone 642-3397.

VAN'S GARDEN MAINTENANCE, clean-up, power raking, aerating, trimming and pruning, etc. 383-8560.

PROFESSIONAL PRUNING AND gardening, winter clean up and rearranging. 12 years experience. 478-4606.

NOW IS THE RIGHT TIME! Pruning, aerating, power raking, clean-up, etc. Harvey's Landscaping and Garden Service. 479-7078.

GARDEN CLEAN-UP RENOVAtion. Lawn care, maintenance. Salem Growers. 652-2973, 652-3318.

EXPERIENCED GARDENER, pruning and fall clean-up, free estimates. 383-8363.

PRUNING—REDESIGNING, GARden clean up, lawn renovations, etc. 382-0201.

EXPERIENCED GARDENER. Reasonable. Free estimates. No job too small. 477-2728.

DUTCH GARDENER, CLEANups, pruning, clipping. 385-6601.

Gutter Cleaning and Repairs

GUTTERING
Use our 20-year guaranteed white aluminum guttering.
SIMPSONS-SEARS
388-9111

EXPERIENCED GUTTER cleaning, down pipe flushing, repairing, replacing. Reasonable. Markem, 384-0881.

Landscaping

VAN VEEN LANDSCAPER
Re-arranging, new designs, shrubs, brick work, rock walls, 592-1972.

BARKER LANDSCAPING
Rock work, patios, etc. Lawn specialists. Terms. 382-8323.

PRUNING—REDESIGNING, GARden clean up, lawn renovations, etc. 382-0201.

SALEM GROWERS LTD.
New lawns, gardens,
Renovations. 652-2973.

Masonry

FIREPLACES, CHIMNEYS AND repairs. Ron Henson, 478-1557.

FIREPLACES, ROCK OR SLATE Veneers. Sipkes Masonry, 479-7318.

BENITO BROS. MASONRY AND Stonework. 386-0049, 385-7886.

Moving

GORDON'S DELIVERY SERvice. Furniture moving, etc. 479-6213.

Painters and Decorators

CLARK AND PATTISON PAINTING CONTRACTORS LTD.
Brush or spray. Paperhangers. Texture and vinyl work. Will do all or part of any job. Paint store. BAPCO, GENERAL and PRATT AND LAMBERT paints, and rentals of all painters' equipment. Terms if desired. Phone 384-0443, 760 Bay St.

ISLAND
DECORATORS
Painters Paperhangers
Spray Painters
Plaster Repairs
Convenient Time Payments
383-9059 Eves. 382-1479

BROTHERS PAINTING AND DECORATING
Free estimates, color consultant. All types of painting. All types of repairs. Commercial, farm, residential. Lowest rates. Terms. Work guaranteed. 383-8112.

Seager Painting and Decorating
Masterpainter
Interior and Exterior Painting
Paperhanging
Professional Good Workmanship
Phone 592-2884

CROWN PAINTING
Special Low Winter Rates
Over 25 Years' Experience
Clean Reliable Service
Free estimates 385-4542

FOR ATTENTION TO DETAIL and most reasonable prices, call RED HILL TOUT for all your interior painting
Please phone 598-4012

WEBB AND SON
384-6827 — Paperhanging, painting. Quick, clean, reliable. First-class workmanship. 30 years' experience. Victoria. Terms if desired.

2 RELIABLE MEN TO DO INTERior and exterior painting and all types of maintenance jobs. Reasonable. 385-0749.

CARL ANDRIESSEN
Dutch Painter and Paper Hanger
Quality work for low prices.
1909 Duchess St. 592-4033

PAINTING AND DECORATING
Reasonable rates. Satisfaction guaranteed. Terms. 382-7885, 479-2173.

W. E. FERRIDAY PAINTING AND DECORATING LTD.
House and apartments, 26 years in Victoria. Phone 477-2643.

PAPER HANGING, PAINTING. Personal service. You are sure when you call Tommy Harkin, 383-5474. Low rates.

PAINTING AND DECORATING, quality work. Call Larsen, 386-0768, after 5.

EXTERIOR AND INTERIOR. Special low prices. For clean job. Phone Douglas, 477-5207.

SCANDINAVIAN
Painters and Decorators—382-0713

Plasterers

FRED BLANCHARD AND SONS
Plaster, stucco, drywall
Repairs, our specialty
656-3638 656-4556

COLEMAN PLASTERING LTD. Quality work, keen prices. Free estimates for stuccoing your older house. Ph. 598-3433.

STUCCO, DRYWALL AND limitation granite stone. Stan Olson, 383-0897 after 5 p.m.

STUCCOING, PLASTERING Alterations. Reasonable. 479-4179.

Plumbing and Heating

LEAKY TAPS, WATER LINES Repairs. Renovations. New Work Reasonable, easy terms
"NO JOB TOO SMALL"
Osborne Sales and Service Ltd.
386-7891

S and M PLUMBING
New Work
Alterations Repairs
479-1372 Reasonable 383-9513

ELECTRIC SEWEROOTER, cleans drains, fast and efficient. Jim Nott Plumbing and Heating Ltd., 382-9300.

S. H. BROWN, 382-2747
Repairs. Remodelling — New Work.

Professional Services

PROPERTY
MANAGEMENT
For experienced management of all classes of property
CALL PROPERTY
MANAGEMENT DEPT.
MONTREAL TRUST
1057 Fort St. 386-2111

Roofing and Siding

VICTORIA ROOFING AND INSULATION CO. LTD.
All types of asphalt and cedar shingles
Warlock Shingles
917 Fort St. 382-2331

PARKER JOHNSTON LTD.
1314 BROAD STREET 383-9161
Roofing Victoria Since 1935

36 BUSINESS SERVICES AND DIRECTORY

Roofing and Siding

SIMPSONS-SEARS
ASPHALT SHINGLES
Supplied — Installed
Ask about our exclusive heavy duty 250-lb. Superlock, 15-year guarantee.
SIMPSONS-SEARS
Roofing Materials
388-9111, Local 264.

Stamps and Coins

CANADA STAMP ERRORS AND valuable collections purchased. Remember the name: BILESKI, Station B, Winnipeg, Manitoba.

Tailors

HENRY'S TAILORS
Made to measure and ready to wear suits. Complete alterations and repairs. Slacks or skirts. 1-day service.
2012 Oak Bay Ave. 598-3913

ALTERATIONS
REMODEL RESTYLE
Suits, slacks, coats
BRITISH CUSTOM TAILORS
1311 Blanshard 383-2532

ALTERATIONS, REMODELLING and custom tailoring. Harold Lunde, manager. The Sorensen's, 720 Yates St., 386-0412.

Tree Service

HOUSTON TREE SERVICE
Danger trees removed. Topping, limbing, pruning. Selective lot clearing. Logging. Reasonable rates. Fully insured. 388-9515.

KINGHORN AND SMITH TREE Service. Topping, Limbing, Falling. Insured, free estimates. Satisfaction guaranteed. 478-2754 or 478-4436.

MT. VIEW TREE SERVICE
Everything in trees
Free estimates. Insured. 479-3873.

Upholstery

UPHOLSTERY REMNANTS
Assorted yardage, fabrics and vinyls. Drastically reduced prices to clear.
Gregg Furniture Manufacturing
401 David at Turner 388-7365

FURNITURE RE-UPHOLSTERY For samples and free estimates in your home call J. Worden or G. Hodgson, 382-5111.
Standard Furniture, 737 Yates

DANISH UPHOLSTERY
Estimates — Delivery — Pickups
FREE
Phone 652-1591 Anytime

PETE'S UPHOLSTERY — FREE estimates. 20% off materials during October. 383-8959.

38 TRAVEL

CHARTER FLIGHT
Free charter flight information. Year-round continuous return charters to Britain and to most European countries. One-way flights to and from U.K. Flights arranged for you, your group, society, club, union or your company. Send for free lists. FOUR SEASONS TRAVEL LTD., 5-110 Craig St., Duncan, B.C. Phone day 748-9121, nights 746-5089.

— VICTORIA'S FIRST —
CHARTER FLIGHT
INFORMATION OFFICE
CHARTER FLIGHT
CONSULTANTS
323 Yarrow Bldg., Victoria
386-2485

CHARTER FLIGHT
Free charter flight information. Year round continuous return charters to Britain and to most European countries. One-way flights arranged for you, your group, society, club, union or your company. Send for free lists. Four Seasons Travel Ltd., 5-110 Craig St., Duncan, B.C. Phone day 746-4155, night 746-5089.

CHARTER FLIGHT
Information Centre
Listings of all charter flights. One-way flights to and from Europe. Also relative flights from Europe to Vancouver return.
Contact Vancouver 687-2321 or Suite 1105 - 738 Granville St. Van. 2, B.C.

CHARTER FLIGHT
INFORMATION
Lowest fares to Europe and UK. Flight list upon request. Pidcadilly Travel Service, 760 Broughton St., 386-3014.

KANDID KAMERA
Passports, $1.49
383-9721
WORLD CHARTER FLIGHTS
INFORMATION HEADQUARTERS
Rm. 106 - 1312 Govt. 384-3839

UNDER 26?
EUROPE $308 Travelworld,
382-3121

39 PERSONALS

I, BRIAN ROBERT SUDDARDS, of 490 Gorge Road East, in the City of Victoria, in the Province of British Columbia will not be responsible for debts contracted in my name without my written consent. Signed this 29th day of October, 1971.

GENTLEMAN, EARLY FORTIES, neat appearance, loves dancing and sports. Looking for companionship and dates with lady of same interest. Reply Victoria Press, Box 384.

GAYLORDS CLUB FOR MEN only. Send a stamped addressed envelope for details to Box 567 Stn. B, Ottawa, Ontario.

QUIET MALE, 32, NEW IN CITY, seeks companionship of female, 25-10, object friendship. Reply Victoria Press, Box 322.

ALCOHOLICS ANONYMOUS
If you have a drinking problem and want to quit, phone 382-0415.

PREGNANT AND DISTRESSED? We can help you. Phone Birthright, 384-1431.

SHARING A RIDE TO SAN Francisco within next two weeks. Will share all expenses. 592-6640.

DRINKING PROBLEM IN YOUR home? Al-Anon, 383-0413, Box 1651, Victoria, B.C.

40 BUSINESS PERSONALS

DIVORCE GROUNDS?
PRESENTLY
SEPARATED!
CURIOUS ABOUT CANADA'S NEW DIVORCE LAWS?
As a public service, Universal Divorce Financing Ltd. is offering at no cost, a limited number of copies of Canada's new
DIVORCE ACT
Only 1 per enquiry. Write for your free copy to:
Universal Divorce Financing (Victoria) Ltd.
420 Yarrow Bldg. 388-7363 —
845 Fort St., Victoria, B.C.

FAMILY COUNSELLING
Mr. Reg Clarkson, B.A., M.S.W., R.S.W., a private social work practice for marriage counselling, alcohol and youth drug problems. Phone 384-0912.

SEND $1 CASH, CHEQUE OR money order each for phone calls or letters from Santa with child's name, address, age, phone number. Reply Thrifty, P.O. Box 4021, Station A, Victoria.

ENJOY YOUR LUNCH OR AFternoon tea while you're waiting for Madame Marjorie to read your tea cup Tuesday through Saturday, 1-5 p.m. at the Argosy Restaurant, 769 Fort St.

OPTOMETRIST NEEDS partner. Retiring soon. Over eighty. Cash not essential. Improve your earnings. No drinkers. M. McLeod, 1150 - 3rd Avenue, Prince George, B.C.

42 EDUCATION

ACCOUNTING AND BUSINESS MANAGEMENT
Thorough short-term course, may be completed without classroom work. Ideal for those seeking positions or promotion in bookkeeping, accounting or business management. I.C.S. Assn. Membership to grads. Free booklet, National College, 1707 Carnegie Crescent, Victoria. 383-1233.

OLINDA NURSERY SCHOOL
528 ST. CHARLES
A creative program designed to foster a good self-concept, eagerness to learn and ability to get along with other children. Now accepting registration for January. 384-0028.

HIGH SCHOOL AT HOME. Canada's Leading School. Free booklet, National College, 1707 Carnegie Cres. Victoria 383-1233.

TUTORING — PROFESSIONAL help by experienced teacher. French, Maths, new and old method. 598-2231.

TUTORING IN READING BY REtired teacher. Near corner of Fairfield and Foul Bay Rd., 598-3977.

FRENCH TUTORING AT ALL levels, oral and written. 656-0458.

FRENCH CLASSES FOR GRADES 1-7. Register now. Call 477-8161.

43 DANCING

EILEEN'S SCHOOL OF DANCing, 649 Pembroke Street. Res. phone 383-8247. Dancing and Baton Twirling.

60 FUEL

Wood and Sawdust

MIXED BUSH WOOD DELIVered at reasonable prices. 24-hour service. Will consider swaps. 478-7305.

CORDWOOD FOR FIREPLACE. Dry, $25, delivered per cord. Call 642-3542, after 5.

63 TIMBER

WANTED TIMBER STANDING or felled. Top prices paid. Ideal Sawmill Co. Ltd. 385-0441

WANTED: TIMBER STANDING or felled. Top prices paid. Barclay Logging and Excavating. 388-5704.

Houston Tree Service, 388-9515.
WANTED: TIMBER

65 BUILDING SUPPLIES

S. J. PEDEN LTD.
CLEARANCE SALE
ARBORITE
4x8 sheets 12 colours $16.95

MAHOG. BIFOLD DOORS
(slight damage)
2 only 4-0x6-8 Rotary mahog. $15.95

MISC. BIFOLDS
1 only 3-0x6-8 Sen fash) $13.95
1 only 3-0x6-8 Half louvered mahog. $19.95
1 only 4-0x6-8 Ribbon mahog. $19.95
9 only 5-0x6-8 Full louvered mahog. $33.75

MAHOGANY DOORS
5 only 2-8x6-8x1¾ cel core $10.75
8 only 3-0x6-8x1¾ cel core $12.50
5 only 2-8x6-8x1¾ No. 510 with lite, slight damage $19.95
7—2-6x6-6x1¾ select grade $4.00
4—2-0x6-6x1¾ select grade $4.00
24—1-6x6-6x1¾ select grade $4.00
16—1-6x6-6x1¾ stain grade $4.00
11—1-6x6-6x1¾ stain grade $4.00
8 only 2-8x6-8x1¾ No. 112 fir panel. Door with lite $17.95

DOOR HARDWARE
Schlage passage set $2.90
Schlage privacy set $3.60
Schlage patio set $3.60

CEILING TILE — WHITE
12x12 and 16x16 — 64 sq. ft. carton $8.89

SHELVING
1x12 Spruce, lin. ft. .25

CAMPER PANELLING
4x8 No. Monte Carlo Pecan $6.25

WALL PANELLING
Odd lots of wall panelling priced to clear.
4x8 cabin grade mahog. $2.89
4x8 Aspenite $3.99
4x8 coloured mahog. light $3.45
4x8 colourtoned mahog. dark $3.45
4x8 Jasson oak $3.95
4x8 Eldorado oak $3.95
4x8 Walnut birch $3.75
4x8 Heritage elm $6.95

—MISC. VALUES—
3½x3½ Brass Butt Hinges pair .10
4x4 Brass Butt Hinges pair .55
No. 1 Garment track sets $1.29
No. 4 Garment track sets $2.99
6 rolls 90 lb. roofing roll $5.50
Lot of 10 1" and 12" form-ties $9.50
1 door 14"x84" Hem louvered shutters $19.95
2 only 18x78 mahog. louvered Bifold Door Panels $4.95
2 only 4-0x8-0x1¾ solid core fir doors $22.50
¾" offset bronze hinges, pair .25

FIR PLYWOOD
4x4x11 16 sanded $7.80
4x8x¼ unsanded $5.45

8 TO 5 MON. THROUGH SAT.

S. J. PEDEN LTD.
2855 QUESNEL ST. 386-3464

STEWART & HUDSON
BUILDING SUPPLY
CENTRE

FIR PLYWOOD
4'x8' SHEETS
5-16 2.65
3/8 2.89
1/2 3.89
5/8 4.55
3/4 5.60

INSULATION
Fiberglas Batts,
60 sq. ft. carton 4.99

CEILING TILE
White Tongue and Groove
12"x12" — 64 sq. ft. carton 8.69

PLASTIC LAMINATE
COUNTER TOPPING
4'x8' — Assorted Patterns 8.99

REJECT DOORS
ASSORTED SIZES, FROM 2.99

DOOR LOCKS — BRONZE
Passage Sets 2.99
Bath Sets 3.99
Key in Knob Sets 6.99

Open Saturday — 7:30 5:30

CHARGEX — BUDGETS —
386-3211
400 Block Gorge Rd. East

STEWART & HUDSON

CUBBON on COOK
HOME IMPROVEMENT SERVICE
Free estimating and design. We specialize in the following:
Carports — Garages — Sundecks
Rumpus Rooms — Bathrooms — Gutters
Re-Roof — Fencing — Kitchens
All you do is phone 382-2139 and one of our salesmen will call at your home or office to discuss your building needs. We have also acquired a top-notch kitchen cabinet expert and we have Crestwood, Citation and Long Bell (prefinished) Cabinets available for you. So don't hesitate phone now 382-2139 for a free estimate.

CUBBON on COOK

CEDAR SHAKES 18", 24" SPLIT fence posts, power poles. 478-2764.

3,000 FT. OF GOOD USED 2x4 fir flooring. 385-2916.

RADIO LOG

Most stations broadcast news bulletins on the hour and on the half-hour at early morning and evening peak periods.

Major Newscasts: CBU, 9 a.m.; BBC news, 4 p.m. 12:30 p.m., 6 p.m. and 10 p.m.

CFAX, CKDA and CJVI, 8 a.m., 12 noon (noon report), Monday to Friday, and 9 a.m. Saturday; National news: 5:30 p.m. (news hour); Saturday and Sunday, 8 a.m.

All Stations—Victoria: CJVI, 900; CFAX, 1070; CKDA, 1220. Vancouver: CJOR, 600; CBU, 690; CKNW, 980; CKWX, 1130; CHQM, 1320; CKVN, 1410. Seattle: KIRO, 710; KOMO, 1000; KING, 1090. Bellingham: KARI, 550.

FM Stations—Victoria: CFMS, 98.5. Vancouver: CKLG, 99.3; CFQM, 102.5; CBC, 105.7; CBUF, 97.7 (French Speaking). Seattle: KLXI, 98.7; KLSN, 96.5; KING, 98.1; KIRO, 100.7; KETO, 101.5. Tacoma: KTNT, 97.3; KLAY, 106.1 Edmonds: KBIQ, 105.3. Bellingham, KERI, 101.3.

65 BUILDING SUPPLIES

MR. HANDYMAN
AND
CONTRACTORS
Lumber SPECIALS that are "priced" to move.

DRESSED UTILITY FIR
—2x12 Random length, 15c lin. ft. or $75 per M.
—2x8 Random length, 5c lin. ft. or $50 per M.
—2x3 Random length, 3½c lin. ft. or $70 per M.
—2x10-8' $1.04 or $78 per M.
—2x8-8' 80c or $75 per M.

DRESSED FIR OR HEMLOCK SHORTS
1x3-6' 5.08 ea.
1x4-6' 5.10 ea.
1x6-6' 5.15 ea.

ROUGH FACED CEDAR RANCH PANEL SUBURBAN GRADE
—1x10 Random length, 5c lin. ft. or $60 per M.

LIMITED QUANTITIES

BUTLER BROTHERS
Keating Cross Rd.
652-1121

CUBBON LUMBER
4x4 Gutter per lin. ft. from .40
Floor tile 12x12 reg. .32 .19
Fence boards 1x6 pcs .07 $1.00
Presto Fire Logs, 6 pcs. .90
Presto Logs, 60 pcs. for $5.50
4x8 ¼ Sen L.C. Ply $21.95
4x8 ¾ Walnut 2 sides $42.95
We Cut Glass On Cook St.
25 pcs. 2x4 approx. 8 ft. eco. $6.95
Fence paint, gal. Reg. 4.25 $2.99
Plastic Gutter, 3x4, 12 ft. $2.35
4x8 ¼ Waterpoof Mahog. $5.95
4x8 Pre. Fin. Mahogany $2.79
4½x10 Sub. Cedar Siding .09
Cement—80 lbs. $1.85
Ready Mix—60 lbs. $1.59
4x8 Pre. Fin. Hardboard $4.29
Reject doors from $4.95
4x8 Driftwood, Prefinished $6.49
2" Downpipe, 10 ft. $1.49
100 ft. 2½" Fibreglass insul. $5.99

CUBBON LUMBER
515 Alpha Closed Wed. 386-3288
1720 Cook Open 9 Days 381-8181

FOR THOSE WEEKEND CONCRETE JOBS
It's
BUTLER BROTHERS
Now, six days a week delivery service of ready-mixed concrete. No extra charge for Saturday delivery.
CALL US TODAY
FREE ESTIMATES
BUTLER BROTHERS
2046 Keating Cross Road
652-1121

why pay more?
4x8 prefinished mahogany $ 2.49
portland cement, per sack $ 1.75
4x8x¼ hardboard $ 1.75
4x8 gyproc No. 1, white $ 2.35
exterior latex white paint, gal. $ 3.95
corrugated plastic, 5 colors, 26"x8' $ 1.75
26"x10' $ 2.25
1x12 dressed shelving, lin. ft. .12
ranch panel shorts, cheap
armstrong quality vinyl floor tile, 12x12, value to 32c, sale .20
concrete drain tile, 4", each .16
langford building supply and hardware
open seven days a week
940 goldstream ave. 478-1724

READY-MIX CONCRETE
GRAVEL
SAND
For Free Estimates
Phone 478-7101
Res. 478-9086
860 Attree Rd.
Open Mon. Thru Sat.
(6 Days)
CALL
COLUMBIA
READY-MIX LTD.

LUMBER SALE—LUMBER SALE
2x4 — 2x6 — 2x8 — 2x10 — 2x12
At prices you can afford from $38 per FBM and up.
Hiplap and Boards from $45 and up.
This is all new lumber, come and see for yourself.
Corner of Hillside and Bridge St.
385-0441
Free Estimates
7 a.m. to 6 p.m.
IDEAL SAWMILLS CO. LTD.
2735 Bridge St. 385-0441

SABOT KIT $27

Yellow cedar panelling $.14 lin. ft.
12'x30' carport (attached), approx. $177.50
12'x20' garage (plus roofing) - $253
Table Tennis sets $30 complete
Picket fence, 50' $20
All purpose garden shed, from $51
SAANICH LUMBER YARDS
3041 Douglas St. 385-2486
Night phone 479-1423

SPECIAL DISCOUNTS
LUMBER — PLYWOOD
HOME
BUILDING SUPPLY
220 ESQUIMALT RD. 382-2211
IMMEDIATE DELIVERY SERVICE TO ALL GULF ISLANDS POINTS.

ALUMINUM REPLACEMENT WINDOWS
Screens, screen doors and patio doors. Insta-factory 90 you. Completely installed by factory-trained men. Takes only one day to complete job. Free estimates with no obligations.
SEAKREST INDUSTRIES
383-5205

Bay Concreteblock Co
Concrete Incinerators $9.80
3022 Jutland 382-9436

USED RED BRICKS, SAND AND GRAVEL. OK TRUCKING CO. LTD. 750 TOPAZ. 386-3414.

CONCRETE DRAIN TILE, 16" Davies Concrete, 420 Sumas 383-8715

70 MUSICAL INSTRUMENTS

ANYONE CAN PLAY AN ORGAN immediately.
TRY THE "GENIE" $1295
Music at it's best
GLEESON MUSIC 707 FORT ST.
388-9632

UNCLAIMED — MUST BE SOLD trumpets — clarinets — drums, etc. Fraction of cost.
B.J. TRADING CENTRE
OPPOSITE Pet Shop
617 Johnson St. Tel. 383-9512

ORGAN INVENTORY
CLEARANCE
Electronome, all models reduced at Woodward's Mayfair subject to prior sale.

NELSON'S MUSIC CENTRE
Sales - Service - Instruction
1320 Broad St. 385-7921

ACCORDION, EXCELLENT CONdition, 72 bass Tiger Italian Combo cordion. Blue with black keys. Phone 598-4284.

HAGSTROM 6 STRING ELECtric guitar. Like new. Phone 479-6663.

SHERLOCK-MANNING PIANO with bench. Excellent condition. 384-8212.

70 MUSICAL INSTRUMENTS

GLEESON MUSIC
Music at it's best
VICTORIA AGENTS FOR
THOMAS ORGANS
NEW '72 MODELS ON DISPLAY
Fall Special two manual
One octave pedal Spinet
$599
707 FORT ST. 388-9632

ATT: ROCK GROUPS
C3 Hammond with 21H Leslie. Exc. condition. 388-9632.

LOOK! LISTEN AND SAVE!
Entire Floor Stock Reduced
PIANOS BY YAMAHA
SAVE UP TO $300
ORGANS — YAMAHA —
REDUCED UP TO $300
Henry Herbert Spinet piano $649
Winter Spinet piano $679
Yamaha Grand piano $1995
Two piano accordions $149
120 bass
YAMAHA MUSIC CENTRE
384-9131 707 FORT

"OUR CUSTOMERS SAY"
GULBRANSEN ORGANS are the easiest to play.
KIMBALL ORGANS are the easiest to learn on.
COME IN and TRY FOR YOURSELF
Organ Rentals for Beginners
PARAGON MUSIC CENTRE
2508 DOUGLAS 385-5275
COURTENAY AREA 339-3083

ORGANS
with INSTRUCTION and LESSONS and EASY TERMS
BERNIE PORTER MUSIC
1724 Douglas 382-9542

HALL-FAIRFIELD MUSIC CENTRE LTD.
—SALES—LESSONS—SERVICE
728 FORT ST. 385-8342
Open Friday evenings till 9 p.m.

WE BUY USED PIANOS
For Cash!
Phone EATON'S Music Centre
382-7141

GOOD USED REFINISHED Pianos from $265. Bank terms if desired. Free delivery and tuning. PIANO TUNER - TECHNICIAN Cec. King's Piano Service
477-3918

ANOTHER NEW SHIPMENT OF Wurlitzer organs just arrived.
SCOTT PIANO AND ORGAN
612 Fort St. 384-4623

BALDWIN ORGAN
Fully guaranteed $795
REGINALD STONE
1517 Quadra 383-0239

6 MONTHS OLD VOX AMPLIFIer with built in speakers and mike. Vigreto etc. Best offer. 642-3668 evenings.

YAMAHA — THE FAVORITE OF the world's leading musicians.
YAMAHA MUSIC CENTRE
384-9131 707 Fort

CHRISTMAS? ELECTRIC GUItar and amplifier. $75; Framus 12 string and classical guitar, offers. 477-3541.

"DUAL" AMPLIFIER-TURNtable, speakers. Sacrifice for $120. Reconditioned Alto saxophone. 384-0306.

BRISCOE CHORD ORGAN, 72 bass, 5 tone switches, 41 keys. $200. 656-4901.

PIANO TUNING AND TECHnician and expert repair service. H. Williams, 385-2521 or 385-3119.

SOUND SOURCE MUSIC
Yamaha A3PRO $1195
2250 OAK BAY AT MONTEREY

TALISMAN MUSIC CENTRE
Fender Telecaster $275
939 YATES 384-9222

SMALL UPRIGHT PIANO, 30" high, reconditioned, new bench, light walnut finish. $385. 382-4887.

ONE AMPLIFIER, NEVER used. $30. 477-1353.

DRUM SET, IDEAL FOR BEGINners. $100 or best offer. 385-5011.

WANTED: BELL PIANO player. 386-8089.

PIANO TUNER - TECHNICIAN
NORMAN DUCKWORTH 383-3083

ALTO SAXOPHONE, GOOD CONdition. $130. 479-3332.

FENDER 6 STRING BASS. GOOD shape. 656-2972.

YAMAHA ORGAN MODEL B6, AS new. $750. 598-1889.

OLDER ELECTRIC ORGAN. $350 or offer. Must sell! 383-9869.

E FLAT ALTO SAXOPHONE. Good condition, $125. 477-1010.

GBX GUITAR AMP, 80 WATTS R.M.S. and driver. 384-1271.

COUSEN TROMBONE, PERFECT condition. 384-6015.

SHERLOCK-MANNING PIANO and bench. 381-0941.

KENT ELECTRIC GUITAR. 478-1247.

BALDWIN ORGAN, 2 MANUAL, excellent condition. $500. 383-6157.

71 MUSIC TEACHERS

HALL-FAIRFIELD MUSIC CENTRE
PRIVATE LESSONS ON MOST MUSICAL INSTRUMENTS
ENROLL NOW!
728 FORT ST. 385-8342

GUITAR INSTRUCTION
In Modern Techniques
598-2514

SOUND SOURCE
Oak Bay at Monterey

ACCORDION AND GUITAR LESsons. Instruments loaned to beginners. Phone 382-2010.

PRIVATE SNARE DRUM LESsons by experienced teacher. 598-1652.

77 MOTORCYCLES

P — E — A — R — S — O — N
MOTORCYCLE DIVISION
Z 650 — HONDA — QA 50
CT 70 — HONDA — SL 70
CT 90 — HONDA — ACT 90
SL 100 — HONDA — CB 100
SL 125 — HONDA — SL 175
CB 250 — HONDA — SL 250
CL 350 — HONDA — CB 450
CB 500 — HONDA — CB 750

HONDA — NORTON
BSA — MOTO GUZZI
Vancouver Island's Largest Motorcycle Dealer
69 MOTO GUZZI $1495
70 HONDA CB 450 $975
69 BSA 650 $950
69 KAWASAKI TR10 $895
71 HARLEY 360 $1595
71 YAMAHA 360 $795
69 HONDA 350 $695
68 NORTON 750 $795
71 HONDA SL 175 $750
69 YAMAHA 250 $475
65 C-B 100 $295
66 HONDA 160 $295
68 HONDA 125 $375
63 HONDA 55 $75
66 HONDA Scooter $75
1 YEAR GUARANTEE
on every
MOTORCYCLE
ALL TRADES WELCOMED
EASY INSTANT CREDIT
Bank Terms Available
Every budget consideration
P — E — A — R — S — O — N
"World of Pleasure"
MOTORCYCLE DIVISION
3388 Douglas — 382-2222
9 to 9 — Sat. 'til 5:30
"Next To Red Lion"

1971 NORTON 750, 4,700 MILES, $1,175. Offers. Must sell. 385-0965.

1971 YAMAHA 250 ENDURO. Must sell. $625. 385-8920.

1969 CL350 HONDA, 3200 MILES, 2 helmets, 1 HA and leather suit, $650. 385-4523.

ON SALE — '69 YAMAHA 180 twin and helmet as new, $299. Cotwood Motors. 478-1824.

100CC, 1967 YAMAHA TWIN, complete with 2 helmets, $150. 382-6932 days only.

1970 HARLEY DAVIDSON 350 sprint, immaculate condition, only $500. Phone 598-1158.

77 MOTORCYCLES

IF YOU'RE NOT RIDING IT — DON'T RUIN IT!
WINTERIZE
YOUR BIKE NOW! (ALL MAKES)
Complete 20 point service programme for winter storage and spring tune-up.
Two-stroke singles $29.95
Two-stroke twins $37.95
Four-stroke singles $39.95
Four-stroke twins $49.95
Includes
FREE STORAGE
—No Payment till Spring
Phone or come down for details
AT
MULLINS MARINE SALES LTD.
925 Yates 382-1928

SPECIAL!
HARLEY DAVIDSON
SPRINT 350 cc $895
RAPIDO 125 cc $495
BRAND NEW
BROOKLA

80 BOATS AND MARINE

M M M M M M M M M M

MERCURY MARINE

FIBERFORM BOATS
14' to 24'

— DEMO SALE —

18½' FIBERFORM "Surf Rider", 140 H.P. Mercruiser, mechanical steering, foam flotation, camper top, front cockpit cover, dual horn, wiper and HR meter rod holders.
Reg. $6300 NOW $5395

20' FIBERFORM sedan, 140 H.P. Merc. cruiser, mechanical steering, foam flotation, marine head, galley.
Reg. $8425 NOW $6895

21' FIBERFORM Kootenay, 165 H.P. Merc. cruiser, dinette, sleeps four, foam flotation, 36 gallon gas tank.
— Many Extras —
Reg. $7465 NOW $5895

— USED UNITS —

14'6" K and C Thermoglass, 65 H.P. Merc. El. and trailer. $1495

14' THERMOGLASS, complete top, 60 H.P. Evinrude El. trailex trailer $1595

18' FIBERFORM hardtop, foam flotation, de luxe interior, 100 H.P. Mercury El. — E-Z loader trailer. "Immaculate condition" $3995

MERCURY OUTBOARDS
4 H.P. TO 135 H.P.

MERCURY MARINE
SALES and SERVICE
Cloverdale and Oak
385-1457

M M M M M M M M M M

SPECIALTY YACHTS

51' F-Glass, Centre Cockpit $75,000
42' Ketch, G.M. 53 Diesel 47,500
42' Ketch, New 1970 Diesel 29,500
38½' Yawl, Lovely 22,000
36' Sloop, 6 Meter, "A Jewel" 5,500
35' Sloop, "Old Classic" 13,950
35' Spencer, Well Equipped 25,000
35' Yawl, Immaculate 19,500
34' Columbia, Real Bargain 24,600
34' Coronado, Really Loaded 28,900
32' Seafair, One Owner 12,500
32' Discovery, Complete, Kit, New 11,500
31' Spencer, New, Sleeps 6 9,978
29' Cove, Excellent 9,750
27' Catalina, New, Sleeps 6 6,978
26½' Soling and Trailer 5,300
25' Columbia, As New 9,750
25' Cal. 2-25 Race and Cruise 9,950
25' Coronado and Dinghy 8,950
25' Stolz, Custom Built 9,900
25' Atkins Sloop, Inboard 3,950
24' Sea Hawk F-G Sloop and Dinghy 6,900
22' Cruising Sloop 4,950
20' Arrowhead Sloop 2,100
14' F-G Voyager and Trailer 2,400

Call Peter Leech
985-9356 Anytime

SPECIALTY YACHT SALES LTD.
1830 Marine Dr., North Van.

SMITH BROS. FOUNDRY
and
MACHINE WORKS
LIMITED

Please drop in and try our working model of WAGNER manual hydraulic steering for sailboats. We are prepared to supply and install any Wagner system including autopilots. Electronics for these pilots are supplied and installed by Russel Marine Electronics and we work together to guarantee satisfaction.
Hours: 8:00 - 5:00, Mon.-Fri.
632 Pembroke, 384-1625 or 384-3022.

18'6" BELL BOUY DEEP-VEE, caravan top, 100 H.P. Mercury O.B., trailer, built-in fuel tank, tach, echo sounder, speedometer, barometer, ameter, 2-years-old. $3650. Optional extras: 1971 20 H.P. Mercury, $595; 1971 6 H.P. Sea Gull, $150; 2 channel V.H.F. marinephone, $350; 10 channel H.F. marinephone, 35 watt, $380; fog horn-loud hailer, $150; charts for V.I., $20; 3 anchors, (4, 10, 10 lb.), $50; tape recorder, cassette, $35; two five gallon gas containers, $8; R.D.P. navigation, $125. 1242 Tattersal Drive.

19-FT. BRANDLMAYR DAY cruiser, fibreglassed hull, twin 1968 50 h.p. Mercury electric motors. Full camper top. Indoor-outdoor carpet. Built-in tanks. Tandem axle Holsclaw trailer and power winch. All like new. 383-0520.

22' BRANDLMAYR, TWIN 65 Mercs. Dual controls. Ride guide steering, head, sink, propane stove. Requires hull and cabin repairs. Must go this weekend. $1,200 or offers. 478-1366, 162 Belmont Rd., Colwood.

JENKINS MARINE
Boat building, repairs, renovations, etc. In wood and fiberglass boats. Boat hauling, bonded and licensed. 479-2244 477-1127

17' KENCRAFT DEEP-V FIBREglass boat, 80-h.p. Mercury and trailer. One year old. Sleeps 3, custom stern seat, 7'2" beam and full camper top. 1254 West Burnside. 479-6411.

FISHERMAN'S DREAM. IMMACulate 1970 14' fibreglass, complete with electric 33 h.p. Johnson and controls, 1200 lb. Easy loader trailer, also extras. Less than 75 hours on all, $1650. 388-4938.

IDEAL FOR THE HUNTER
16 ft. Springbok aluminum boat. Very good condition. 1967 9½ H.P. Evinrude motor. Needs minor repairs. Package deal. $500. Pedder Bay Marina, 478-2268, 478-4990.

15' GLEN L RUNABOUT, 1969 Evinrude 40 H.P. and trailer, portable top, sell as one unit or individually also 18' Carval hull. 479-7668.

MUST SELL
17½' runabout, 50 Johnson electric start, full canopy, trailer. Can be seen at 813 Hutchinson. $550 or offer.

CAL 20 SLOOP, SAFE, COMfortable cruising and racing. New sails, motor, dinghy and many extras. $4,000 for quick sale. 656-2497.

CANOES AND CAR TOPPERS
Custom fibreglassing and repairs
Fibre-Fab Mfg.
478-3502 or 478-7233

20' FIBREFORM CRUISER, 140 h.p. inboard-outboard Mercury, one year old. Tandem trailer, toilet, sink, stove, dinghy, motor. 478-7273.

13' HYDROPLANE, WITH OR without 35 horsepower Johnson with tank and controls and extra prop. 656-3827.

ORR MARINE
3-71 G.M. Diesel, 3-1 Allison Gear, rebuilt.
36 Erie St. 382-5813

$125 11½ FT. FIBREGLASSED over plywood boat and 7½ h.p. McCulloch outboard. 388-4629, 3189 Fifth St.

36 X 10½ FAST SEAWORTHY boat for a conversion bargain, without "A" licence. New motor, shaft, propeller and stove. 386-7872.

15 FT. PETERBOROUGH WITH 35 h.p. Mercury motor, controls, trailer, life jackets, water skiis. Complete unit $575. 385-2790.

AL'S BOAT TRAILERS — SPECialists in CUSTOM BOAT trailers and all TYPES OF REPAIRS. 383-8233.

19' LIGHTNING SAILBOAT IN excellent condition, new Dacron sails, trailer, good family boat. 334-3761 (Courtenay).

EVINRUDE 4 H.P. YACHT TWIN outboard, used 4 hours only. $175. 658-5697.

HAIDA 26, LAUNCHED JUNE 1970. Fully equipped for racing and cruising. 592-2607.

10' FIBREGLASS BOAT, OARS, fishing seat. Good condition. $125. 477-3050.

NEARLY NEW 14' VOYAGER boat trailer, 500 lb. capacity. $135. 592-7581.

NEW 20' OFFSHORE CRUISER. Fibreglass. $3,600. Make your offer. 656-3027.

7½ H.P. EVINRUDE OUTBOARD with tank. $88. 477-4704.

SAMSON BRAID 1" NYLON rope, 50c a foot. 478-7274, 592-3992.

CLASSIFIED
"The Major Market for Many Mini Items"
DIAL 386-2121 NOW

93 SPORTING GOODS

GUNS FOR LESS

5-Larsen 308 N. Mag.—4x $249; 170 Husq.—4x $179; 7 mm Czech Brno, $175; 12 Win. pump $95; 22 Rem. mag. bdl. $149; 243 Win. auto, $155; 270 de luxe R. Hale $129; 12 Broadway and case $499; 1400 Win. trap $125; 9 mm Luger 1917 $119; 36 cap-ball $59; 44 cap-ball $79; 30-30 Sav. pump $99.

Choose from 400
New-Used Models
CASH for USED GUNS
ROBINSON'S
1307 Broad 385-3429

FLY TYING MATERIALS!
Polar Bear hair — Bucktails — Hackle capes — Feathers — Hooks, etc., etc.
ROBINSON'S
1307 Broad 385-3429

READY CASH
Loaned on all guns, swords, etc. We buy — trade — sell. Antique weapons of all sorts.
B-J TRADING CENTRE
OPPOSITE Pet Shop
617 Johnson St. Tel. 383-9512

ROYAL OAK SPORTING GOODS
1200 HOCKEY STICKS from 99c up — 7 major brands; SKATE SHARPENING — 50c.
Royal Oak Shopping Centre

NEW PARKER HALE .303 BRITish sporter with zoom scope $125. New Cooly .22 single shot long rifle with scope $50. With cases. 1242 Tattersal Drive.

INTERNATIONALLY RECOGNIzed Scuba Diving Courses, starting Oct. 28. For full information, phone Dan's Diving Den, 383-7711.

MUST SELL LADY'S SKIS, boots size 7 and poles. Step in bindings, like new, worth $150. Asking $100 or best offer. 478-2303.

RAY'S SPORTS CENTRE
NEW AND USED SKATES
1692 Douglas 385-6312

SPECIAL ON ARBALETE SPEAR guns: $10.95 up. Scuba Shop 832 Fisgard.

3 SHOTGUNS, 2 RIFLES, ASKING $750. 2401 Wilcox Terrace.

.303 BRITISH, .22 C.I.L. BOTH like new, $80. 592-6173.

WOODEN SKIS, STEP-IN BINDings, and buckle boots. 479-4915.

1970 ZERMA 5-BUCKLE SKI boots, Size 8½. 385-4227.

12 GAUGE BERETTA, ARCHERY set. 479-3376.

95 STOVES AND FURNACES

HAVE PURCHASED SIMPSONS-Sears Kenmore range. Selling 24" Kenmore range. Good working order. Extra storage room. $80 or best offer. 656-2710.

HAVE PURCHASED SIMPSONS-Sears Kenmore Custom range. Have for sale, Westinghouse de luxe range. Good condition. $40 or best offer. 382-6078.

HAVE PURCHASED SIMPSONS-Sears Kenmore range. Selling Moffat range in good order. $40 or best offer. 388-9310.

HAVE PURCHASED SIMPSONS-Sears Kenmore range. Have for sale 40" G-E with deep well cooker. $40 or best offer. 383-3694.

HAVE PURCHASED SIMPSONS-Sears Kenmore range. Selling Westinghouse 30" range. $50 or best offer. 478-3742.

WANTED: USED PROPANE tanks, the larger the better. 382-7211. Local 243 days, or 598-5760.

40" FRIGIDAIRE OVEN RANGE, deep well cooker, warming oven and storage drawer, $45. Phone 478-7480.

OIL FURNACE, 80,000 B.T.U., completely reconditioned, $145. 388-6502.

ZENITH OIL RANGE, COMplete with tank, stand. Very good condition. Offers. 385-8269.

2-YEAR-OLD OIL RANGE, TANK and stand, $25. Coleman oil heater, $15. 478-1017.

36" MOFFAT RANGE, $25. 479-7078.

24" ELECTRIC RANGE, GOOD condition, $35. 384-6746.

96 CAMERAS, SUPPLIES AND PHOTO FINISHING

USED CAMERAS
ICAREX 35 T.M.

USED Icarex 35 with removable meter prism and 50 mm 2.8 tessar.
USED 135 mm f4 super dynarex telephoto.
USED Waist level finder.
NEW VIVITAR 2x telextender with case.
USED 3 Zeiss Icarex close up lenses.
NEW Zeiss Icarex polarizer and assortment of other Icarex filters.
NEW Zeiss Icarex double track bellows.
NEW T-2 adapter for other lenses.

—a beautiful outfit complete for $350

MANY USED super 8 cameras
MANY USED rangefinder cameras.
MANY USED TLR cameras.

ALPHA ALNEA MODEL 7
50 mm f2.8 old Delft Alfinon and 180 mm f4.5 Old Delft Alefar
USED $150.00

NEW CAMERAS

SPECIAL
Zeiss Contaflex 126 with color pantar f 2.8-45 mm lens and tele tessar f 4-135 mm lens — complete reg. price $268.00.
SPECIAL $199.95

DON'T FORGET
ELECTRIC EYE
—ALL STAR
PHOTO SHOW
FRI., NOV. 5, 11 a.m.-9 p.m.
SAT., NOV. 6, 9 a.m.-5:30 P.M.
ELECTRIC EYE
1006 Broad St. 386-0333
Open 9-9 Mon. to Fri.
9-5:30 Saturday

Helping YOU get better pictures is OUR business
WE TAKE TRADES.

VICTORIA PHOTO SUPPLY
becomes
"VVIICCTTOORRIIAA
PPHHOOTTOO
SSUUPPLLYY
On Monday, Nov. 1st, you'll see double — for VPS opens a branch in the
HILLSIDE
Shopping Centre! Manager John Dutton and assistant Joyce Gunn offer the same top quality VPS service (including rentals) in this new, convenient location:

Opening Special ('till Nov. 15) Jumbo color prints from negatives, only 20c; each! 2-day service.

One-day service on color processing with jumbo prints.
12 exposure roll — just $2.99. 20 exposure roll — $4.49.

Meet Gordon Hamblin of Canadian Kodak at VPS Hillside, Nov. 5 and 6.

VICTORIA PHOTO SUPPLY
Hillside Shopping Centre
and
1015 Douglas Street

DARKROOM PACKAGE, Enlarger, two lenses, trays, wash tray, safelite, PC filters, paper cutter, unicolor setup, paper and chemistry electric timer. $245, or swap for quality camera, etc. Ted, 386-6673.

HILTON
PHOTO SUPPLIES LTD.
Trans-Canada Highway
Chemainus
— Vancouver Island's Finest Photo Supply Centre —
Drawer 750 Ph. 246-3311

CASH PAID FOR USED CAMeras, accessories, darkroom supplies.
— TRY US —
ELECTRIC EYE
1006 Broad 386-0333

PENTAX F2.0 1-500 SPEED WITH case and Pentax light meter. $99.00. 477-1607.

DURST 609 ENLARGER. 384-0780.

96 CAMERAS, SUPPLIES AND PHOTO FINISHING

IT'S COMING
THE
ELECTRIC EYE
ALL STAR
PHOTO SHOW
Featuring great names such as:
PENTAX
CANON
KONICA
OMEGA
OLYMPUS
METZ
VIVITAR
BRONICA
ROLEX
NOVAFLEX
NOV 5th and 6th
5th — 11 a.m.-9 p.m.
6th — 9 a.m.-5:30 p.m.
At The
IMPERIAL INN

SIMPSONS-SEARS
"feature"
this week
The dream machines
BY CANON
— in store —
DEMONSTRATION
THURS. 7 - 9 p.m.
FRI. 7 - 9 p.m.
SAT. 10 - 4 p.m.
388-9111, Local 203

97 FURNITURE

COLONIAL
MAPLE CLEARANCE
Discontinued Series
DRESSERS with MIRROR
Reg. $237 NOW $149
NITE TABLES
Reg. $65 NOW $39
DESKS
Reg. $157 NOW $99
CHAIR
Reg. $32 NOW $21
HEADBOARDS
3' 3" and 4' 6"
Reg. $111 NOW $79
BOOKCASES
Reg. $199 NOW $99
QUANTITIES LIMITED
No Holds or Layaways
CONTINETAL HOME
SUPPLY LTD.
Corner Johnson and Quadra
851 Johnson St. 386-2458

OCTOBER WAREHOUSE
SALE
ALL STOCK
AT
CLEARANCE PRICES
EXAMPLE
39" HOLLYWOOD BED
Complete
For only
$88.88
ROYAL FURNITURE
AND APPLIANCES
"THE BRIGHT RED
WAREHOUSE"
733 JOHNSON 388-9021

SPANISH STYLE COFFEE table and side table, $175 or offer. Matching chesterfield (reversible) 7½' long, $125 or best offer. Rugs, chairs, kitchen suite, bedroom suite, green drapes and other household articles. 385-3083.

KILSHAW'S
AUCTIONEERS
Buy — Sell — Appraise
1115 Fort 384-6411

DISPOSAL SALE
Complete display suite of top quality new furniture greatly reduced to sell now. Terms available. Call agent J. Snare. 386-2450 evenings 382-6062. Continental Home Supply.

ONE ONLY, ALL NEW NAME brand 9-pc. Spanish style dining room suite, reg. $1295. To clear $895. Terms available. Call agent J. Snare, 386-2450 Evs. 382-6062. Continental Home Supply.

PAY CASH AND SAVE
See Our Ad Under Miscellaneous
PANDORA FURNITURE LTD.
NEW AND USED FURNITURE
1050 PANDORA AVE.
383-6319

EXTRA LONG ITALIAN PROVINcial chesterfield and chair, inlaid walnut coffee table and 2 matching end tables, good condition. 387-1340.

WE SPECIALIZE IN 3-ROOM groups. Bedroom, kitchen and living room from $399.50. Macdonald Furniture Mart, Pandora and Broad, 383-1171.

LUNDS
AUCTIONEERS
WE BUY AND APPRAISE
926 FORT 386-3308

FURNITURE — CARPETS
Cleaned in your home
For free estimates call
382-5522
Ambassador Home Service

WE PAY THE HIGHEST CASH prices for furniture, tools, picture frames, anything of value. Duncan Farmers' Auction. 748-9396.

BUNK BEDS, CUSTOM MADE, as new mattresses, deep drawers underneath, clothes closet either end. 10 ft. unit. $100. 383-5050.

MAHOGANY BEDROOM SUITE, bed and 2 vanity dressers with mirrors. Excellent condition. Sacrifice $75. 477-2962.

SECTIONAL CHESTERFIELD suite; upholstered swivel chair, corner table; console T.V. All in excellent condition. 592-1735.

3-PIECE WALNUT BEDROOM suite, 1 year old, $140, will accept offers. 385-3280.

WE BUY YOUR FURNITURE, household goods, pictures, tools, etc. Best cash prices. 386-0462.

HUB FURNITURE
Buy and sell good used furniture.
715 Johnson 384-6425

SECTIONAL CHESTERFIELD with matching chair, gold brocade, like new. $175. 592-3583.

CHESTERFIELD BED AND chair, green, $85, good condition. 386-6125.

LIKE NEW, LARGE SOLID MAhogany dining table. Phone after 5 p.m. 382-2905.

LARGE SPANISH OAK BEDroom suite, cedar lined, like new. Sacrifice. $600. 388-9872.

STEEL OFFICE DESK, 2 DRAWers and one filing drawer, 31"x46½". $100. Phone 385-2505.

LARGE OAK TV WITH DOORS; would make beautiful liquor cabinet. 382-8953.

BROWN NAUGAHYDE ROCKER. $25. 385-0339.

98 TV, STEREO, RADIO SALES AND SERVICE

DOWNTOWN HEADQUARTERS
FOR
AMPEX
ELECTROHOME
HITACHI
RCA
ZENITH
SALES—SERVICE—RENTALS
KENT'S LTD.
742 FORT 383-7104, 383-3513

MUST SELL THIS WEEKEND, 8 track car stereo. 477-6804.

19" TV WITH STAND, $65. 386-9889.

LARGE TEAK STEREO. 382-4635.

21" COLOR TV. 477-5339, AFTER 5 p.m.

98 TV, STEREO, RADIO SALES AND SERVICE

YOUR CHOICE
19" Zenith-Fleetwood
Philco Color TVs
RENT TO OWN PLAN
$16.00 Month
SATISFIED
Apply to Purchase
RENT TO OWN
25" and 26" Color T.V.'s
$20.00 Month
Phone Today
MAIS TV RENTALS
385-2435

RENT OR RENT
TO OWN
Rent a 1971 color or black and white TV, Zenith or Electrohome. Lowest prices in town.
CITY CENTRE TV
3970 Shelbourne
University Heights Mall
477-6971 658-8385

1 ONLY 19" MAGNOVOX REmote control, solid state, walnut cabinet. New $359.95, completely rebuilt and guaranteed, undersold again at $159.95. 1 only 21" Viking console, $88.88. 1 only Seabreeze mantel stereo reg. $119.95 to clear $88.88; 4 only Seabreeze teakwood 20 watt stereo player and amplifier complete with 4-speaker sound system reg. $219.95, last year's clearance, $168.88.
QUADRA SERVICENTRE
3514 QUADRA 385-6422

MOVING SALE: ON NOV. 1ST we will move across the street to 763 Fort. To reduce our stock we have many items greatly reduced. Also receive free a cassette recorder or clock radio with the purchase of a 26" color TV.
ATLAS STEREO and TV
764 FORT ST. 385-2712

TV RENTALS
SPECIALS
from $7 per month
THE BEST TV
RENTAL SERVICE
MAIS FURNITURE
1821 Cook 385-2435

REPOSSESSED 3-WAY COMBINAtion, walnut cabinet like new, balance owing $350. Reliable party may take over payments or pay cash. Contact Credit Manager, Art Johnston, 386-2456, Continental Home Supply.

COLOR TV AND STEREO
Salesman demonstrator. New guarantee. Save! Call 385-4345 evenings 383-6280 or 477-6085 after 7 p.m. Better-Buy Home Furnishings Ltd., 704 View (downstairs).

RENT to OWN ADMIRAL'S 19" Color TV — No obligation but a real honest chance to try before you buy — full price $429.95 at BUTLER BROTHERS, 1720 Douglas 383-6911.

HAVE PURCHASED SIMPSONS-Sears Silvertone color TV. Wish to sell G.E.C. 23" de luxe, twin speaker console TV, walnut cabinet, excellent condition. $80. 592-7461.

HAVE PURCHASED SIMPSONS-Sears Silvertone color TV. Have for sale Silvertone 19" black and white TV with stand. Very good condition. $85. 477-3932.

BOUGHT KIWANNIS COLOR TV, must sell Westinghouse 1970 23" TV, black and white console. Excellent condition. $125 or near offer. 478-7785.

SONY TC-665D TAPE DECK. Push button control. Automatic reversing. As new $500. Goodman Midas mid-range horns, 2 for $35. 479-5891.

MEDITERRANEAN STYLE CABinet for stereo components with bar, $250 or offer. 382-4527, 386-9816.

AUTHORIZED PHILIPS DEALER
TV RENTAL SALES-SERVICE
ELECTRON
100 W. BURNSIDE RD. 383-5432

PHILCO STEREO 3-WAY COMBInation, A-1 condition. Solid walnut cabinet with sliding front doors. Asking $350. 384-6188.

GREGG'S TELEVISION
AND RADIO SERVICE 656-5487
Guaranteed Repair
Govt. Certified Technican

ADMIRALS STEREO RECORD player for sale. Good condition. $40. 592-3356 after 4 p.m.

COLOR T.V.
DEALER DIRECT TO YOU
PHONE 598-5733.

21" ZENITH WITH REMOTE control. Excellent condition. 385-2183 before 3:30.

19" ELECTROHOME BLACK AND white, transformer powered, portable TV. Good condition. 478-7325.

KENWOOD 2000 AMPLIFIER, Sony headphones, cassette recorder, good condition. 384-9624.

I PAIR ACOUSTIC RESEARCH 3 A's. Phone after 5:30, 592-1970.

99 GROCERIES, MEAT and PRODUCE

THE WAREHOUSE WHOLESALE Food Distributors, 47 Songhees Rd. First turn left 100 ft. past Johnson St. Bridge, and Oakcrest, 3475 Quadra. Prices effective Thurs., Fri., Sat. Open to the public daily, 9 a.m. to 9 p.m. Open Saturday 'til 6 p.m. We reserve the right to limit quantities.
Dad's cookies, variety pack, 2-lb. bag, 89c; Jello jelly powder, 3 pkg., 29c; Jameson's Turkish coffee, 1-lb. bag, 87c; Puritan tomato or vegetable soup, tin, 10c; Sun Rype fruit drinks, 4 large 48 oz. tins, $1; Nescafe instant coffee, 10-oz. jar, $1.79; Red Robin pink sockeye salmon, minced, tin, 43c; York fancy apple juice, 3 48-oz. tins, $1; frying chicken, whole, cleaned, utility, lb. 39c; extra hot special No. 1 fresh roasted beanuts, lb., 29c; pumpkins, fresh, all sizes, while they last, lb. 5c; fresh, lean pork spareribs, 5 up, 3 lbs., $1; Canada choice, lean roast of beef, ranch style, lb., 59c; Chocolate bars, Lowneys, 20 5c bars or 10 10c bars, reg. price $1, your choice pkg., 79c; icing sugar, 2-lb. tin, 25c; margarine, Pacific, made by the Mom's people, lb., 17c; fresh leg O'pork roast, whole or shank half, lb., 59c; New Zealand spring lamb shoulder chops, lb. 89c; fresh pork hocks, 2 lbs., 49c; ready-to-eat 5 skinned hams, whole or shank half, lb., 39c; B.C. McIntosh apples, economy box, $1.89 box; Purina Chow Wagon dinner, 4-lb. bag, 79c; Heinz tomato ketchup, 25-oz., 55c; Heinz tomato juice, 48-oz., 39c; Heinz beans and bacon, beans and beef, your choice, 4 tins 79c.

HARVEY'S MEATS

Home cured leg ham	59c lb.
Home cured cottage rolls	79c lb.
Red Brand rump roasts	$1.09 lb.
Sirloin and T-Bone steaks	$1.69 lb.

Freezer Specials

HAMBURGER 10 LBS. $4.90

STANDARD SIDES OF BEEF—GUARANTEED TENDER 69c LB
SIDES OF PORK 43c LB.
BUDGET Terms Available
Turn in to our free parking lot while shopping
Closed Wednesdays
HARVEY'S
2709 Quadra St. 383-2031

WHY PAY MORE?
BEEF FOR YOUR FREEZER
Fronts — 55c lb.
Sides — 65c lb.
Hinds — 75c lb.
Gov't. Inspected.
ALBERTA MEAT DISTRIBUTORS LTD.
1811 Cook St. 383-3012

MACINTOSH AND SPARTON apples for sale, 10c lb. 5963 Old West Rd.

APPLES, KINGS, 10C POUND. 5287 Pat Bay Highway at Elk Lake.

APPLES, MACS AND SPARTONS. 652-2560.

QUINCE, 10C LB. 478-2958

99 GROCERIES, MEAT and PRODUCE

THE B. WILSON CO. LTD.
MEAT DEPARTMENT
VARIETY MEAT PACKS
25 lb. $21.95
50 lb. $35.95
100 lb. $69.50
Wild meat processed 10c lb
TOP RED BRAND BEEF
Cut and wrapped — sides 67c lb.
FREE LOCKERS
Budget terms, 100% guaranteed
Open Monday-Friday, 9-5
536 HERALD ST. 382-3444

SPECIAL!!
Sale of Halloween Apples
5c a Pound
At
Apples
Crisp and Juicy
1892 Prosser 652-3337

GOLDEN DELICIOUS APPLES and other varieties, 7c lb. 1955 Highgate Road — 658-5634. Highgate Road is off Haliburton Road, which is off Pat Bay Highway, near Beaver Lake Park.

SPARTONS, MACS, 25 LB. $2.25. Small $1.50. Small spartons, 10 lbs., 70c; Golden Delicious, Big, 10 lbs., $1.75; next size, $1.50. 1461 Ocean View off Doncaster. 382-0625.

SHOP AT "THE WAREHOUSE"
Wholesale Food Distributors, 47 Songhees Rd., first turn left — 100 ft. past the Johnson St. Bridge. Open daily, 9 to 9; Sat. till 6 p.m.

FIRBANK FARM
1180 ROYAL OAK
Farm fresh eggs
Open Daily 9-5:30 p.m.

WESTERN MEATS
"Freezer Meat Specialists"
3553 Happy Valley Road
478-1621 Eves. 478-2820

APPLES APPLES APPLES
Tons of apples and pure apple juice at Saanich Orchards, off Stelly's X Road. Phone 652-2009.

APPLES
Spartons, red and golden Delicious. 652-2181. 1885 Haldon Rd., Saanichton.

APPLES FROM ORCHARD TO you. Large 10c, small 5c, Spartan, Red and Golden Delicious. 1820 Stelly's X Rd. Phone 652-1467.

APPLES
Spartons and Mac's, 10c a lb. at Saanich Orchard off Stelly's Cross Rd. 652-2009.

BEST KEEPING APPLES, SPARton, golden delicious and King—10c pound. 6682 Central Saanich Rd., 652-2148.

EXCELLENT EATING AND cooking apples, 40 lbs. $1.60. Bring containers. 3827 Rowland.

VICTORIA MEAT MARKET
S-T-R-E-T-C-H-E-S your food dollar
625 JOHNSON STREET

WILLIAMS QUALITY MEATS
HOT BEEF PIES 30c EACH
795 Fort St. 384-1643

100 MISCELLANEOUS FOR SALE

WOODWARD'S
"FRENCH"
Provincial Bedroom
FINISHED IN
White and Gold Trim

9-drawer chest	$104.00
6-drawer chest	$ 84.00
5-drawer chest	$ 74.95
3-drawer chest	$ 57.95
4-drawer desk	$ 63.95
Bedside Table	$37.95
Mirror (Tilting)	$26.00
Double and Single Beds	$59.95

"USED"
Ice Skates
Rolls of
CONGOLEUM LINO
FACTORY SECONDS
Choice of Patterns

9'x7½'	$ 7.88
9'9"	$8.88
9'x10½'	$ 9.88
9'x12'	$10.88
9'x15'	$12.88

779 PANDORA AVE.
386-3322, Local 216, 219

USED
FLEETWOOD 21" Black and White console TV, good working condition. Only $49.95

NEW FURNITURE
FLOOR SAMPLE: 2 piece drop back lounge suite $129.95
3-pce. dinette suites from $32.50
5-pce. dinette suites with high back chairs. $64.50
3 position reclinet, heavy grade naugahyde from $79.50
Color TVs of every cabinet styling. French provincial, Spanish colonial, Danish and modern
SEE OUR LARGE SELECTION NOW AT
MAIS FURNITURE
1821 Cook 385-2435

THOUSANDS WORLD-WIDE DElighted with exclusive 32-page book of photographs taken during Royal Family Visit to Victoria and published by Jim Ryan — One of Canada's leading news photographers. Buckingham Palace reports Queen "Very Pleased" with book. Fine overseas gift for relatives. Order Now — Limited Number available. Sent $2.25 to Ryan, 647 Ralph Street, Victoria, B.C. Don't Delay.

UNCLAIMED MUST BE SOLD AT FRACTION OF COST. Radios, tools, DIAMOND RINGS, rifles, etc.
B-J TRADING CENTRE
OPPOSITE Pet Shop
617 Johnson St. Tel. 383-9512

1966 ANGLIA $700; DIAMOND ENgagement ring $200, 21 cu. ft. Ray freezer, $150. 386-9311.

10 FT. BUTCHERS' SHOWCASE. Self contained. $395. Apply Lakehill Lockers, 479-3036 or 479-7765.

EXCELLENT CONDITION, heavy duty chain saw, $75. 385-7187.

FURNITURE AND MISCELLANeous from older home. Offers. 614 Seaforth after 11 a.m.

COLEMAN CAMP STOVE, TWIN bed, Girl's bike, 53 Chev. 479-4781.

GOOD USED APPLIANCES
VAN ISLE VARIETY
945 Kings 384-4336, 383-0206

GOLD "AUBUSSON RUG, 14X10; size 14 handknit Cowichan sweater. 477-5044.

KITCHEN SET, 4 CHAIRS AND miscellaneous articles. 382-0931.

100 MISCELLANEOUS FOR SALE

SCARCE ITEMS
Telephone tables and chairs, $24.50 to $37.50; nest of tables $69.00; hall tables $29.00 and $49.00; Duncan Phyfe coffee tables $22.50 to $39.50; music cabinet $37.50; corner china cabinet $149.00; Duncan-Phyfe drop leaf extension dining table $95.00; gate-leg table $49.00; Simmons hide-a-bed $149.00; single size hide-a-bed $129.00; portable TVs $59.00 to $95.00; Electrolux vac with hassock $59.00; large 2-door fridge-freezer combination $199.00; Dimplex heater $39.00; Welch dresser $95.00; marble top wash stand $59.00; mahogany hi-boy dresser $79.00; fire screens $14.95 to $29.95; 5-pce. Mediterranean bedroom suite $499.00; 9-pce. sugar maple dining suite $799.00; cedar chest $59.00; love seat $89.00; converto $78.50; china cabinets $49.00 to $159.00; chests of drawers $14.50 to $69.00. And many more items. Come in and look around.
PANDORA FURNITURE LTD.
NEW AND USED FURNITURE
1050 Pandora Ave.
383-6319

WHOLESALE PRICING!
Two TONE NYLON shag, 4 colours, sq. yd. $4.95
OZITE sponge backed indoor-outdoor, sq. yd. $3.19
SCULPTURED nylon sponge backed, sq. yd. $4.45
"Special rates for contractors"
All carpet and installation —GUARANTEED—
CARPET TREND
185 Langford St., 386-7501
(just across Bay St. Bridge).

X X X X X X X X X X X

EATON'S
WAREHOUSE
STORE
749 VIEW ST.
Remember You Can Budget Charge Through Our Customer's Accounts Office, 3rd. Floor

X X X X X X X X X X X

BEHLEN STEEL RIGID FRAME Tubeline Bldgs. Available 25' to 60' spans, 8' to 18' sidewall eave heights, lengths in 10' increments. For example — necessary steel truss roof, columns and cladding for a 42'x60'x12' with 16'x12' double sliding door $1.25 sq. ft. F.O.B. Victoria can be shipped to any location in B.C. (Subject to freight adjustment). Roof systems also available for wood or block walls. For more information write or phone:
ZOEL ENTERPRISES LTD.
863 Catherine St.
Victoria, B.C.
382-3321
Weekends and eves. 592-0702

DAVE TAYLOR DECORATING
579 Gorge E. CENTRE 384-1914
—WALLPAPER SALE—
15% off on wallpaper, vinyls, and flocks.
PLACE YOUR ORDER NOW!!
SALE extended on cushion floor coverings. $3.95 sq. yd. TOP BRAND. Also some remnants at price on vinyl coverings.

$$$ SAVE MONEY $$$
FACTORY to you UPHOLSTERY
Have your chesterfield recovered by
GREGG
MANUFACTURERS OF FINE UPHOLSTERED FURNITURE
Please call at our factory and save for yourself NO OBLIGATION. FREE ESTIMATES
401 David at Turner. 388-7365

PEOPLE'S TRADING POST
2516 Trans-Canada Highway
Open Sunday 1-5 p.m.
478-3933
"THE POST WITH THE MOST"

JOHN DEERE 6 H.P. TRACTOR, was $1275, now $1000. Chain saw $150, 31 inch leaf sweeper $150, 900 lb. cap. trailer $181.
VICTORIA JEEP
Hillside at Rock Bay

BALL B-Q-BARBECUE, 2 cricker bar stools, 2 muskrat parkas with Wolverine trim, Nutone vented shop hood, Yamaha organ, revolving yard clothes dryer. 383-2304.

A.B.C. ELECTRIC — 382-7221
New and rebuilt appliances-vacuum cleaners, polishers, etc. One-year warranty. Good selection. Reasonable prices. 621 Fort.

NYLON SHAG (2 ROLLS) IN COlours gold and fuchsia. SPECIAL $5.99 sq. yd. MORRIGAN'S CARPETS and LINOS LTD., 713 Pandora Ave. 386-2401.

GOOD SELECTION OF GUM boots, also baby insulated laced boots priced from $2.95 to $8.95. Buckerfields Ltd., 804 Pandora Ave. Phone 384-7181.

ALF BECKER AND SONS
GUARANTEED LAWNMOWER REPAIRS
2981 Tillicum 384-6414

RADIO, RECORD PLAYER COMbined in walnut cabinet. Excellent condition. Transistor radio, AM-AFC. Sunbeam mixmaster. 386-8138.

DINE OUT TONIGHT AND SAVE at Victoria's finest restaurant, Victoria Diner's Service, 382-1310 or 592-2662.

DRAPES, ROSE "ANTIQUE", ALmost new, 3'x22'. $35. Monk's cloth 18"x71", pair, $10. Hoover hand, excellent, $40. 477-2994.

HOUSEHOLD FURNITURE, hand tools, fishing reel, baby walker, kindergarten table. 385-0009.

GOLD NYLON RUG, 9X12, JUST cleaned, $45; G.E. 40" range, hi-speed element, good condition, $90. 384-1561.

AFGHAN JACKETS, HAND EMbroidered sheepskin. Distributors clearance. 477-1404.

LLOYD CASSETTE RECORDER, complete with house current adapter, five tapes, $25. 477-4794.

BROWNIE UNIFORM SIZE 8-10. Girl's figure skates size 1. Boy's skates size 12. 592-7078.

BASEMENT FURNITURE, spring-mattress, kiddie car, chest-robe, toys. 478-7464.

9" DE WALT RADIAL SAW, $200; double grinder, $15; ½ H.P. motor, $20. 382-2530, after 4.

GO CART, COMPLETE, EXCEPT for engine, $45. Phone 477-8300, no calls Sunday.

RE-UPHOLSTERED FRENCH Provincial suite including matching love seat. 478-4286.

ELECTRIC UPHOLSTERY MAchine, $50. Pair of chests of drawers, $12 each. 479-5388.

LADIES WINTER COAT, SIZE 16-18; large fox fur collar. 383-0219 after 7:15 p.m.

2 PR. LADIES DAOUST FIGURE skates, size 4½ and 5. 477-2252.

ANTIQUE LIMOGES DINNER set of 6. Best offer. 385-5604.

ELECTRIC TYPEWRITER. Phone 386-2210, before 4 p.m.

SPLIT CEDAR FENCE POSTS 50 cents each, 60, delivered. 479-3280.

STORM WINDOWS — CANOPIES. B.C. Aluminum 479-3232

32 LB. BUCKET $10.50, 70 LBS. $20. Babe's Honey, 1698 Lansdowne

CHAIN SAW, 1970 STIHL 070, 9 h.p., 36" bar. New chain. 478-6548.

HOOVER WASHER-SPIN DRYER, excellent condition, $85. 386-7415.

GO-CART FOR SALE, $45.

CARS FOR SALE 150 CARS FOR SALE 150 CARS FOR SALE 150 CARS FOR SALE 150

DEALERS & HITCHMEN 100

EATON'S WINTER SPECIALS
WAREHOUSE SALES
749 VIEW STREET
FINE USED CARS
SUBJECT TO PRIOR SALE
ALL ITEMS
1 ONLY 1970 EMPRESS 4 DOOR HARDTOP, V-8, automatic drive, power steering, power brakes. $2695
— PONTIAC BUICK —
— GMC —
GOODWILL USED CARS
1966 BUICK LE SABRE 4 DOOR HARDTOP, AUTOMATIC TRANSMISSION, POWER STEERING, POWER BRAKES, RADIO, FINISHED WITH GOLD VINYL INTERIOR TRIM $1595
1964 BUICK SPECIAL 2 DOOR COUPE, EQUIPPED WITH ECONOMICAL 6 CYLINDER MOTOR AND STANDARD TRANSMISSION. FINISHED IN METALLIC BLUE $895
1964 CHEVROLET IMPALA CUSTOM 2 DOOR HARDTOP, V-8, AUTOMATIC, POWER STEERING, POWER BRAKES, RADIO, FINISHED IN DARK METALLIC BLUE WITH MATCHING VINYL INTERIOR TRIM $2695
1969 CHEVROLET IMPALA CUSTOM 2 DOOR HARDTOP, V-8, AUTOMATIC, POWER STEERING, POWER BRAKES, RADIO, FINISHED IN DARK METALLIC BLUE WITH MATCHING VINYL INTERIOR TRIM $2695
1971 LE MANS 2 DOOR COUPE, V-8, AUTOMATIC, POWER STEERING, POWER BRAKES, RADIO, FINISHED IN METALLIC SILVER WITH BLACK VINYL INTERIOR TRIM $3595
1963 CHRYSLER 4 DOOR SEDAN, V-8, AUTOMATIC, POWER STEERING, POWER BRAKES, RADIO, FINISHED IN DARK METALLIC BLUE WITH MATCHING VINYL INTERIOR TRIM $1495
1971 PARISIENNE BROUGHAM 2 DOOR HARDTOP, V-8, AUTOMATIC, POWER STEERING, POWER BRAKES, RADIO, FINISHED IN DARK TURQUOISE WITH BLACK CUSTOM NOTCH BACK TRIM $3795
1966 PONTIAC GRAND PARISIENNE 4 DOOR HARDTOP SEDAN, V-8, AUTOMATIC, POWER STEERING, POWER BRAKES, RADIO, FINISHED IN DARK METALLIC GREEN WITH MATCHING VINYL INTERIOR. ATTRACTIVE PRICE BUY AT $1695
HOWARD MOTORS
1115 Fort 384-6941
— EMPRESS —
— PONTIAC — BUICK —
— GMC —
383-7121.
1967 DODGE 3/4 TON 4 WHEEL DRIVE LONG BOX PICKUP, 8 cylinder, standard transmission, radio, heavy duty springs, 9,000 miles. Priced at $2,695.
DODGE TRUCK CENTRE
1967 DODGE 1/2 TON LONG BOX PICKUP, 6 cylinder, standard transmission, radio, 20,000 miles. Priced at $1

150 CARS FOR SALE

N
N N
N N
N N
N NATIONAL N
N N
N CHRYSLER N
N N
N DODGE N
N N
N N
N N
N N
N

BOTH SIDES OF THE
800 BLOCK YATES ST.
384-8174
Open 'til 9 P.M.

"DEPENDABLE USED CARS"
Victoria's LOWEST PRICES
WRITTEN warranty with every car

1971 FORD Torino Squire station wagon, 351c V-8, automatic transmission, power steering and brakes, custom radio. Only 3700 miles. ONLY $4195

1964 OLDSMOBILE sedan, custom radio, power steering and standard shift. ONLY $795

1968 DART 4-door sedan, slant 6 motor, automatic transmission, custom radio. ONLY $1795

1963 CHRYSLER New Yorker 4-door hardtop, fully power equipped, including power windows. ONLY $995

1965 METEOR Montcalm convertible. Automatic transmission, custom radio, 352 V-8, power top. White with black vinyl interior. ONLY $1495

1965 VOLKSWAGEN Beetle, custom radio. Good transportation. ONLY $895

1962 CORVAIR coupe, bucket seats, automatic, transmission, custom radio. ONLY $495

1969 DATSUN 1600 sedan. Red in color, custom radio. Reclining bucket seats, bumper guard. One owner. ONLY $1695

1970 DART 4-door sedan. Big slant 6 motor, automatic transmission, vinyl interior. Ideal family unit. ONLY $2495

1966 MORRIS 1100 4-door sedan. One owner, low mileage. Showroom condition. Excellent student or lady's car. ONLY $995

1966 VAUXHALL Victor super 4-door sedan. Custom radio, bucket seats. Excellent 2nd car. ONLY $995

"Victoria's Most Trusted Name"

NATIONAL CHRYSLER DODGE
Both Sides of 800 Block Yates St.
384-8174

ECONOMY MODELS, AS new. '70 Toyota Mark II sedan, 3-speed automatic, 108 h.p. '68 Vauxhall Victor with radio. Low mileage.

Trades - Bank financing
See Joe Fletcher or Leo Lodders
METRO TOYOTA
Sidney Division
2360 Beacon Ave., Sidney
656-4311
Residence, 479-6427

'69 TOYOTA COROLLA 1200, 27,000 miles. Standard. $1,700 or offers. 386-8577.

VAUXHALL VICTOR, 1966, 28,000 miles. Automatic transmission. Excellent condition. $850. 385-6176

'67 FORD XL, 2-DOOR HARDTOP, 428. Buckets, console, full power equipment. $1,700. 384-7785.

'56 CHEVY 2-DOOR; NEW PAINT, rubber, mags, etc. Beautiful condition. $1100. 479-5216.

MUST SELL '65 FORD FALCON. Rebuilt motor. Excellent condition. 598-3166.

'55 PLYMOUTH. $100 OR BEST offer. 477-4097.

MUST SELL 1965 AUSTIN 1100, good condition. $725. 383-5088.

1965 ACADIAN STATION WAGON, A-1, for new tires. 479-5190.

'61 VOLKSWAGEN, GOOD CONDITION. $595. 592-3441.

'69 VW BUS, MUST SELL. CONSIDER trade. $2300. 384-9729.

1967 FIAT 850 SEDAN, $900 OR offers. 385-2239.

1966 MUSTANG, CLEAN, GOOD tires, must sell. 382-1319.

1956 HILLMAN, GOOD RUNNING condition. 477-4842.

150 CARS FOR SALE

XXXXXXXXXXXXXXXXXX
X PETER POLLEN X
X FORD X
X X
XXXXXXXXXXXXXXXXXX
XXXXXXXXXXXXXX
XXXXXXXXXX
XXXXXXX
XXXXX
XXX
X

WHERE YOU BUY WITH CONFIDENCE

SEE OUR WIDE SELECTION OF PREMIUM USED CARS AND TRUCKS

ALL SOLD WITH 7-DAY MONEY BACK GUARANTEE

PETER POLLEN FORD
1060 Yates St. 384-1144

DE PAPE SALES and SERVICE

REMEMBER IF YOU BUY BEFORE SEEING US YOU MAY HAVE PAID TOO MUCH.

'70 CUDA 383
AUTO. POWER STEERING, RADIO, MAGS, POLYGLASS TIRES. 12,000 MILES. BEAUTIFUL CAR.
SPECIAL $3295

'69 MACH-1 MUSTANG
351 V-8 AUTOMATIC, POWER STEERING, RADIO, FOLD-DOWN REAR SEAT, RADIAL TIRES. LOW MILEAGE.
SPECIAL $2895

'69 MUSTANG CONVT.
6 CYL. 3-SPEED STICK, RADIO. SHARP, ONE OWNER CAR.
SPECIAL $2295

'68 VOLKSWAGEN
MAG WHEELS, RADIO, FIBRE-GLASS FENDERS.
SPECIAL $1195

MANY, MANY MORE GOOD BUYS TO CHOOSE FROM.

DE PAPE SALES AND SERVICE
847 YATES 384-8035

FRIDAY NIGHT SPECIAL

1969 MAZDA 1500

Fully winterized and ready to go with 4 as-new tires. This roomy compact sedan will sell quickly at our Friday Night Special Price of

ONLY $1395

This is a Friday Night Special Only. If not sold Friday it will be reduced a further $50 Monday.

BRIAN HOLLEY FIAT
Service Parts Sales
8 a.m. to 8 p.m.
Closed Saturdays
3319 Douglas at Cloverdale
Phone 384-1161

RARE MODEL
'65 Pontiac Bonneville, 4-dr HT, V-8, auto., PS, PB, power windows and seats. Brand new auto. transmission, tilt steering wheel. A-1 condition. Must see this to believe. Great terms, bank financing. See Joe Fletcher or Leo Lodders.

METRO TOYOTA
Sidney Division
2360 Beacon Ave., Sidney
656-4311

GEM MOTOR SALES
480 Esquimalt 385-4311
71 FORD Custom 2-Dr. HT. $3495
71 VENTURA 4-Dr., AT. $3395
70 FORD Custom 4-Dr. $2895
69 IMPALA 2-Dr. HT. $2595
69 MONTCALM 2-Dr. HT. $2595
69 CHEV. 4-Dr., R., AT. $2195
69 PLYMOUTH 4-Dr., AT. $2195
68 BEAUMONT Wagon, AT. $1995
68 DART 2-Dr. HT. $1795
67 CHEV. 4-Dr., AT. $1595
67 CHEV. 4-Dr., Auto. $995
67 EMBASSADOR 2-Dr. $1595
66 MERCURY Parklane $1495
66 RAMBLER 4-Dr., radio $ 995
65 PLYMOUTH 2-Dr. HT. $ 895
Many More Lower Priced Cars
And Good Selection Of Used Trucks
No Reasonable Offer Refused
No Down Payment
On Approved Credit

1968 CAMARO
S.S. 396 - 375 h.p.
Immaculate throughout, new paint, Epoxy paint, undercarriage, Koni shocks, hooker 2-1/2" headers, Hurst, Fram, S. and N. Gauges, Sun super tach., mags and Indys. Must be seen to appreciate. 386-6308.

"YOUR CHOICE, ONE MUST GO" Both safety tested. '63 American 2-door automatic. A good dependable second car. Only 50,000 miles. $425. '65 Rambler Classic station wagon. V-8, automatic, power brakes, reclining seats. Well cared for by one owner. $1095. Eves. and all day Sun., 656-3750.

1964 FORD 390 4-DOOR COUNTRY sedan station wagon, automatic, power steering and brakes, snow-tires. Can be viewed at Home Station, Store and Fisgard.

OWNER LEAVING COUNTRY
1971 Toyota Mark II station wagon. Blue, 4,500 miles. Perfect condition, radio, new snow tires. $2,950. Phone 598-5463.

'65 FALCON STANDARD SIX. New paint, transmission, rebuilt motor, winterized, tested till August '72. Immaculate. $700. 382-6305.

1957 PLYMOUTH 2-DOOR HARDTOP. 1954 Pontiac panel. 1959 Austin window van. All licenced and open to offers. 743-5178.

1970 METEOR RIDEAU 500 2-door hardtop. Very good condition. Fully equipped. $2,200 or will take a mortgage in exchange. 598-5659.

MUST SELL '65 DODGE 383 4-speed, Power steering, power brakes, new motor, clutch, shocks and tires. $1,200 or offer. 479-3496.

1970 S.S.T. HORNET, 6 CYLINDER automatic, very clean. $2,395. Victoria Jeep, Hillside at Rock Bay.

1959 VAUXHALL SEDAN, GOOD running condition, good tires and upholstery. Tested. $125. 478-6655.

TRANS AM
Pontiac Firebird, $4,200. Phone 383-0100.

1968 MERCEDES 220 D BLACK, red leatherette interior. V. Ziola, 338-8678, Courtenay, B.C.

TRANSPORTATION SPECIAL. '52 Chev sedan, tested. $125. 614 Seaforth after 11 a.m.

'68 EPIC, 33,000 MILES, GOOD second car. $875. 656-4042 or 382-0846.

'65 CHEV IMPALA 2-DOOR hardtop. V-8, automatic. Very good condition. 383-6652.

MORRIS 850 GOOD CONDITION. Tested. $225. 592-7029.

150 CARS FOR SALE

ENSIGN
CHRYSLER-PLYMOUTH
DOWNTOWN
YATES AT COOK

FREE!
with every car advertised
TWO
new Autopar
custom
snow tires
plus
antifreeze
to
20 degrees below

1962 ACADIAN BEAUMONT station wagon. Radio, power tailgate window.
Stock No. 11871
SALE PRICE $495
No down payment
$24 for 30 months

1964 RAMBLER CLASSIC station wagon, V-8, motor radio, roof rack.
Stock No. 50541
SALE PRICE $1095
No down payment
$39 for 36 months

1968 PLYMOUTH FURY station wagon, V-8 motor, automatic, power steering, radio.
Stock No. 8350
SALE PRICE $2295
No down payment
$80 for 36 months

1969 PLYMOUTH BELVEDERE station wagon, V-8 motor, automatic, power steering, radio.
Stock No. 8248
SALE PRICE $2495
No down payment
$88 for 36 months

1970 TOYOTA CORONA Mark II station wagon, automatic, radio.
Stock No. 30631
SALE PRICE $2595
No down payment
$91 for 36 months

1971 PLYMOUTH SATELLITE 4-door station wagon, V-8 motor, automatic, power tailgate window, body side mouldings, vinyl seats.
Stock No. 3062
SALE PRICE $3898
Brand new

ENSIGN
CHRYSLER-PLYMOUTH
DOWNTOWN
YATES AT COOK
OPEN WEEKDAYS
TILL 9 P.M.
386-2411

1965 PONTIAC 2-door hardtop S.S. This unit is fully equipped with V-8, automatic, power steering, power brakes, radio, bucket seats and console. Premium condition, low mileage. Cash, trade or terms.

Remember at Metro all reasonable offers will be accepted.
METRO TOYOTA LTD.
624 FINLAYSON
386-3516

STATION WAGON: '63 FALCON, only 63,000 miles, new tires, spare wheel, overload springs, no rust, custom radio included, not installed. First $475 takes. 384-7667.

MUST SELL. 1968 SPORTS SATELLITE, V-8, automatic, bucket seats, vinyl roof, stereo, radio, chrome wheels. 52100. 385-6934.

1965 FORD STATION WAGON, automatic, V-8, power steering. Well cared for. $1195. Terms or trades considered. 477-2540.

1932 FORD B, 4 DOOR, WITH Vintage racing engine, tested, many extra parts. 479-1255.

'61 BUICK CONVERTIBLE, GOOD condition, $350. 1260 Pembroke St., Apt. 6.

1960 STUDEBAKER LARK V-8, automatic, good condition, tested. $225. Offers. 386-0392.

CLEAN '57 CHEV STATION wagon, 6, standard. Tested till Oct. '72. 479-3137.

1960 STUDEBAKER LARK VIII. Good condition. $150. 477-4661.

1967 ENVOY, 48,000 MILES, GOOD condition. View at 551 Manchester.

'39 CHEV. GOOD SHAPE. Offers. 656-2972.

1969 OLDS CUTLASS SUPREME, 2-door hardtop. 478-4225.

'61 CHRYSLER 2-DOOR HARDtop, $350. Very clean. 383-3851.

150 CARS FOR SALE

PORSCHE
914
HERE NOW
THE ALL NEW
Mid-engine
PORSCHE
at
SPEEDWAY VOLKSWAGEN PORSCHE
Vancouver Island's
EXCLUSIVE
PORSCHE DEALER
BOTH SIDES OF YATES
385-2415

THREE POINT MOTORS
GOVERNMENT AT HILLSIDE
385-6737

GLEN LAKE AUTO SALES
2681 SOOKE ROAD
OCTOBER SALE
'71 CAMARO. New full warranty.
'69 FORD XL CONVERTIBLE. Extra clean, one owner.
'68 BEAUMONT SD 396, 4-speed. Excellent.
'64 IMPALA 4 dr. HT. Beautiful car.
'47 WILLYS JEEP. 7-wheel drive.

GOOD SELECTION ON OLDER MODELS Including:
'61 CHEV
'63 DODGE V-8
'62 FAIRLANE
'61 PONTIAC, etc.

BUILD YOUR OWN MOTOR HOME THIS WINTER
1950 COURIER 42 pass. bus.
1957 G.M.C. 37 pass. school bus.
Both in good shape, priced right!

PRICES REDUCED ON ALL UNITS — THURS. FRI. AND SAT.

GLEN LAKE AUTO SALES

1965 FORD
Country Squire station wagon. V-8, automatic, power steering, power brakes, radio. This is the nicest 65 Ford wagon in town. "Seeing is believing." Come in and see it now.

Remember all reasonable offers accepted at Metro. 100% financing on approved credit.
METRO TOYOTA LTD.
624 FINLAYSON
386-3516

1966
VAUXHALL VIVA

A very clean car with a brand new paint job. Excellent economical transportation for the budget minded.

Only $745

BRIAN HOLLEY MOTORS
3319 Douglas at Cloverdale
Phone 384-1161

1965 VALIANT
Station wagon. Slant six, automatic. Nice metallic blue color. The perfect family unit. Hurry for this hard to find model. 100% financing on approved credit. Priced to sell.
METRO TOYOTA LTD.
624 FINLAYSON
386-3516

1971 METEOR
Only 3 Months Old

Rideau 500 four-door sedan. Good reason for selling. Still under new car warranty. Power steering, power brakes, automatic transmission, remote mirror, oversize tires, radio, etc. in beautiful new car condition. 384-9268.

1968 VOLKS BEETLE DE LUXE FOR SALE. Excellent condition inside and out. British racing green in color, good rubber. Motor recently tuned. Radio, high back, 2-position seat. For observation and appointment and further information phone 477-8702 after 7:30. Asking $1100. No trifflers, please.

'71 FORD 1/2-TON, '71 CHEVTON, '71 VW, '69 DODGE P.U., '69 SUPER BEE, '66 FALCON, 2A CANSO, '64 DODGE P.U.
LES BLOWS
(BRITISH MOTORS)
2910 DOUGLAS STREET
PHONE 384-7843

'70 DODGE CHARGER R-T 2-dr. hdtp. with S.E. options, tower tint sts. 440 cu. in. Magnum V-8 500. HD disc brakes, R.T. handling pkg., XHD rear sp., front sway bars. Hemi Orange paint. $5,900. Phone 479-3269 for app. to view after 6 p.m.

INHERITANCE ALLOWS SALE of '64 Thunderbird, white with red interior, new paint, tires, mounted snow tires, all power of course. $1650 firm. 478-7446, after 5 p.m.

VOLVO 144S 1970 AUTOMATIC 21,000. Radio. Snows. Immaculate. Evenings 743-2553.

'67 MUSTANG GT 289 4-SPEED, chromies, first $1,400 or offer takes. 652-1400.

LOTUS SUPER 7, RACE PREPARED. $2500 firm. No trifflers. 129 Bushby Street.

BODYMAN'S SPECIAL '65 PONTIAC. Mechanical good. Best offer. 479-2378.

'66 LTD, 38,000 ORIGINAL MILES. Excellent throughout. $1650 firm. 382-6772.

1965 FORD 2-DOOR SEDAN, standard 6. Good condition. Open offers. 479-2044.

1967 COMET V-8 AUTOMATIC, sedan. 2538 Government, 385-5860.

1970 MALIBU 2-DOOR HARDTOP, $2,850. Phone 383-4831 after 6.

1964 MINI, RUNS AND LOOKS great. $525. 642-3668 evenings.

1964 DATSUN 4-DOOR, RADIO, $475 or ? 384-6356.

1971 MAZDA 1200 COUPE LOW mileage. $1,900 or offers. 598-2723.

150 CARS FOR SALE

P P P P P P P P P P P P
P P P P P P P P P P P P

PLIMLEY
SINCE 1893

YOUR BRITISH SPORTS CAR HEADQUARTERS
1010 YATES

CASH!!!
For Top Quality Used Cars

1971 MGB "G.T." Radio, low mileage, one owner $3295

P P P P P P P P P P

1968 DODGE Polara "500" 2-door hardtop, power steering, power brakes. Clearance price $2100

P P P P P P P P P P

1967 RAMBLER "440" hardtop, radio, two-tone, excellent mechanical condition $1174

1967 AUSTIN "Mini", nice car, one owner $995

1967 SUNBEAM "Imp". Real economy car for only $995

SALE PRICES ON ALL CARS

PLIMLEY
1010 Yates 382-9121
Open to 9 p.m.

P P P P P P P P P P P P P P P P P P P P P P P P

MM MM
MMM MMM
MMMM MMMM
MMMMMMMMM
MM MMM MM
MMM M MMM
MMM MMM

MM MM
MMM MMM
MMMM MMMM
MMMMMMMMM
MM MMM MM
MMM M MMM
MMM MMM

—McCALLUM MOTORS
—DATSUN — VOLVO—

69 TOYOTA 4-speed $1795
67 FIREBIRD, loaded $2195
71 TOYOTA Corona MK II hardtop, automatic $2695
'67 VOLVO 123 GT $1795
68 ACADIAN $1895
68 CHEV wagon $2495
68 PONTIAC PARISIENNE (4-dr. hardtop) $1995

OVER 35 MORE CLEAN TRADES TO CHOOSE FROM

McCALLUM MOTORS
—DATSUN — VOLVO—
It Pays to "TAKE a LOOK" at YATES and COOK
386-6168

1968 OLDSMOBILE
Delta convertible. Full power equipped V-8, automatic, power steering, power brakes, power windows. Only 40,000 miles on this premium unit. Runs like new.

Remember all reasonable offers accepted at Metro Toyota. 100% financing on approved credit.
METRO TOYOTA LTD.
624 FINLAYSON
386-3516

1968
TRIUMPH SPITFIRE

Wire wheels, custom radio, tonneau cover. Properly reconditioned including new clutch and a major tune-up.

ONLY $1545

BRIAN HOLLEY MOTORS
3319 Douglas at Cloverdale
Phone 384-1161

1964 VOLKSWAGEN
de luxe. Perfect second unit for the family. Fully reconditioned and safety-inspected for your protection.
Priced to Sell
METRO TOYOTA LTD.
624 FINLAYSON
386-3516

1963 MERCURY COMET hardtop V-8, automatic, power steering. American model. $895. 1963 Ford Fairlane 500, V-8, automatic, $695. Both very clean, also 1957 Chev automatic. Must be seen. $295. 1959 Austin, tested '72, $195. 1959 Sunbeam convertible. $350. Art Holdin Motors, 1500 Blanshard. 384-6713, evenings 382-9065.

1962 ACADIAN CONVERTIBLE, good motor. 1960 Chev sedan delivery. 1961 Pontiac. Not tested. Offers. Also Alpine transmission parts, 14" snow tire mounted. Art Holdin Motors, 384-6713, evenings 382-9065.

1967 BUICK SKYLARK, MY wife's one-owner car, immaculate, 2-door vinyl hardtop, V-8, automatic, power steering, radio, rear speaker, belted tires. $1795. 479-1353.

MUST SELL
'65 Envoy, Epic, very clean. 384-3294 or 386-8424.

'57 CHEV, GOOD CONDITION. $350 or best offer. 477-3840.

150 CARS FOR SALE

SUBURBAN MOTORS
N
O
R
T
H
ON
DOUGLAS

"Victoria's Cougar Country"

1971 CORTINA GT 2-door demonstrators with radio. Only $2357

1971 TOYOTA Corolla 1600. Automatic transmission, AM-FM, stereo. Mag wheels. Only 3100 miles. Only $2577

1970 MAVERICK 2-door, 6, automatic transmission, radio, 8,000 miles. Only $2457

1970 MGB convertible, Mag wheels. Only $2688

1970 RAMBLER Hornet 2-door, V-8, automatic transmission, buckets, vinyl roof, radio. Only $2555

1969 AUSTIN American, 4-speed. Only $1555

1969 MUSTANG 2-door hardtop, V-8, automatic transmission, power steering, power brakes, radio, Mag wheels. Only $2666

1969 MARQUIS 4-door sedan, power steering, power brakes, radio. Only $2999

1968 CHRYSLER 4-door sedan, V-8, automatic transmission, power steering, power brakes, power windows, radio. Only 2388

1968 MONTEGO MX 2-door hardtop, V-8, automatic transmission, power steering, radio. Only $2367

1968 METEOR Station wagon Montcalm, V-8, automatic transmission, power steering, radio. Only $2698

1967 PONTIAC 4-door sedan, V-8, automatic transmission, power steering, power brakes, radio. Only $1555

All used cars safety lane and winterized for your protection.

1966 CAPRICE station wagon, V-8, automatic transmission, power steering, power brakes, radio. Only $1666

1965 RAMBLER Sedan, 6, standard radio. Only $777

1964 PONTIAC convertible, V-8, automatic transmission, power steering, radio. Only $747

1962 OLDSMOBILE F-85, V-8, automatic transmission, power steering, power brakes, radio. Only $729

Looking for a motor home? Check this 1972 motor home chassis, V-8, automatic transmission, power steering, power brakes on duals. Priced at $5241.50

Wide open till 10 p.m.
386-6131

BMW
SALES AND SERVICE

1969 COUGAR convertible, V-8, automatic transmission, power steering, power brakes, radio, power top, off season special $2795

1969 MG MIDGET 4-speed convertible. A steal at $1495

1970 AUSTIN America 1300, one-owner very clean car. $1695

1967 CADILLAC Fleetwood Eldorado, full power, air conditioning, every option at $4495

1967 VOLKSWAGEN Van One-owner, very clean, not commercial $1595

1969 VIVA 4-speed 12,000 miles, one owner $1495

BAVARIAN AUTO LTD.
386-1515 386-1612
Corner Gov't. and Herald

1970 MUSTANG, AS NEW, 1 owner, must sell. No trades. 477-1637.

'64 VOLKSWAGEN STATION wagon, fine running order. $750. 478-7292.

1970 AUSTIN AMERICAN 7,000 miles. Immaculate. $1645. 652-1934.

150 CARS FOR SALE

S S S S S S S S S S S S S
S S
S SPEEDWAY S
S VOLKSWAGEN S
S PORSCHE S
S S

FAMILY WAGONS PRICED TO GO

1969 COUNTRY SQUIRE wagon, wood panelled side with de luxe roof rack, factory air conditioning and 4 premium brand new tires.
WAS $3895
TO GO $3595

1969 CHEVROLET Townsman wagon, 4-door, radio, 327, V-8
WAS $2895
TO GO $2595

1969 Cortina wagon, 4-door automatic, radio. Economical family wagon.
WAS $1795
TO GO $1595

CLEARANCE ON ALL REMAINING 71 VOLKSWAGENS NOW IN PROGRESS

SPEEDWAY
VOLKSWAGEN
PORSCHE
FOR 18 YEARS UNDER THE REVOLVING VOLKSWAGENS
BOTH SIDES OF YATES
385-2415

"SPECIALS"
'52 Buick, automatic, 1 owner. Very good running order. New tires. Offers.
'63 Austin, for 2nd car. Offers.
'60 Plymouth station wagon, auto., 6 cyl., radio. Offers.

METRO TOYOTA
Sidney Division
2360 Beacon Ave., Sidney
656-4311

1962 CORVETTE EXCELLENT condition. 600 miles since major overhaul, fuel injection, chrome wire wheels, luggage rack. Best cash offer, over $3,200. 656-2922 weekends.

1959 VAUXHALL CRESTA, NEW tires, low mileage on rebuilt motor, passed in October. $175. 652-1832 after 6 p.m.

151 FOREIGN IMPORT AND SPORTS CARS

1960 ALPINE, $385.
AT ART'S CAR SALES

ONE IN A MILLION. 1958 ALFA Spyder 5-speed roadster. 26,000 miles, trades considered. Contact Mr. Hendry, McCallum Motors, 386-6168.

1969 M.G.B. SPOKE WHEELS, blue in colour. Was priced $2395 priced to go $1995. Speedway Volkswagen, Porche, 971 Yates, 385-2415.

IF YOU WANT SAFETY, RELIABILITY, comfort, buy my '69 Volvo 144S. All extras, A-1. Offers. Phone Duncan 746-7791.

SUNBEAM ALPINE, NEW points and brakes, soft top, tonneau cover, rebuilt drive train. Offers to $525. 479-7538.

'68 TR 250 SURREY TOP, WIRE wheels. Overdrive. Excellent condition. 592-9051.

PRIVATE SALE
1968 Sunbeam Alpine, less than 12,000 miles. 743-5091 after 5.

WANTED: EARLY 60S SPORTS car in good condition. Cash. 382-4818.

'56 VOLKSWAGEN BEETLE, fibreglass fenders and trunk lid. Good shape. $220. 478-6180.

1960 HILLMAN MINX. Excellent condition. $250 or nearest offer. 385-9991 evenings.

1967 TRIUMPH SPITFIRE, roll bar, compensator bar. $1195 firm. 384-8903.

MGB HARDTOP, ENGLISH model, excellent condition. 385-3265.

'68 ALPINE, EXCELLENT CONDITION. Must sell. Offers. 384-3592 or 385-6781.

1970 MIDGET, 8,000 MILES, $2300 firm. Must sell. 592-6943.

1968 MGB, GOOD CONDITION $1500. Phone 382-0042.

'64 SUNBEAM IMP, $200. 658-5408, after 5 p.m.

154 TRUCKS AND BUSES

'66 FARGO LONG BOX pickup. Only 34,000 mi. Factory canopy. Rear seat bumper. As new condition.

METRO TOYOTA
Sidney Division
2360 Beacon Ave., Sidney
656-4311

4-WHEEL DRIVE SALE
1969 Wagoneer V-8, auto. 1967 Wagoneer V-8, auto. 1960 wagon 6 cyl. 1967 CJ5 V-6. 1964 CJ6. Army Jeep. 1962 Chev. V-8 pickup. 1968 Jeep V-8 pickup, hubs $50, per set. Ramsey winch $450.
VICTORIA JEEP
Hillside at Rock Bay

MUST SELL 1964 FARGO 1/2-TON pick-up. Good condition all round. With canopy camper, insulated, paneled, lights and safety windows. Will sell together or as separate unit. After 5 weekdays. Weekends anytime. 478-6704.

1965 VOLKSWAGEN TRANSPORTER Window van can be used as 8-passenger bus, cargo van or camper. In all over dependable condition. Best offer to $1,000. 383-5827.

1963 CHEV. PICKUP
AT ART'S CAR SALES

1967 GMC 1/2-TON, V-8, automatic, bucket seats with Vanguard canopy, rigged for trailer towing. S. J. PEDEN LTD., 2655 Quesnel St. 386-3464.

'63 GMC PANEL, 6 CYLINDER standard. New rubber, new paint, asking $795 or best offer, trade accepted. 386-6277, 382-4745.

1966 FORD 250, V-8, 4-SPEED 352. Insulated canopy included. Good condition. $1,495. 477-5668.

'50 CHEV. PICKUP, 4-SPEED trans. 1/2-ton, springs. 383-8652.

'68 FORD 1/2-TON, 360, 23,000 miles, split rims, $2,495. 385-4053.

4-WHEEL DRIVE '69 FORD Ranger, V-8, hubs, $2995. 592-1551.

FOR SALE: '71 FORD RANGER 1/2-ton camper special. 478-5607.

1967 CHEV. VAN 108, LONG wheel base. Excellent. 385-7248.

'63 FORD DIESEL TRUCK TRACtor. Mint condition. 479-4919.

1968 FORD 1/2-TON, 360, 23,000 miles, split rims, $2,495. 385-4053.

MUST SELL 1968 FORD 1/2-TON, heavy duty. Offers. 477-4161.

'53 MERC 1/2-TON. $150. 656-8588.

154 TRUCKS AND BUSES

ENSIGN
CHRYSLER-PLYMOUTH
DOWNTOWN
YATES AT COOK

1967 FARGO D100, 1/2-ton pickup. Long box, V-8 motor, automatic, custom cab. Jr. West Coast Mirrors.
Stock No. 8349
SALE PRICE $1795
No down payment
$63 for 36 months

1967 CHEVROLET 1/2-ton pick-up, custom radio, jr. west coast mirrors.
Stock No. 8360.
SALE PRICE $1795
No down payment
$63 for 36 months.

1968 FORD E100, 1/2-ton pick-up, long box, 4-speed transmission.
SALE PRICE $1995
No down payment
$67 for 36 months

1971 FARGO D100, 1/2-ton pickup. Long wheel base. Like new.
Stock No. 8326
Cost new $3776
SALE PRICE $2992
No down payment
$105 for 36 months

1971 FARGO D300, 1-ton cab and chassis duals. V-8 motor, 4-speed. Like new.
Stock No. 8327
Cost new $4434
SALE PRICE $3595
No down payment
$126 for 36 months

ENSIGN
CHRYSLER-PLYMOUTH
DOWNTOWN
YATES AT COOK
OPEN WEEKDAYS
TILL 9 P.M.
386-2411

OCTOBER CLEAROUT

'65 COMET 4-dr. sedan $695
'63 STUDEBAKER 6ft. van, very clean $345
'68 DODGE 4-dr. sedan, AT $1295
'66 WILLYS window panel $750
'66 GMC panel, automatic $1095
'66 GMC 1/2-ton pickup, 4-spd. $1095
'65 INT. 1/2-ton pickup. As is $495
'62 FORD 700 with garbage collector body $950
'68 BUICK RIVIERA 430. Full power, air condition, tape deck. Immaculate condition. $3650

INTERNATIONAL HARVESTER CO.
517 Herald St. 388-5508

"COLWOOD TRUCKS COLWOOD"
70 Ford 1/2-ton pickup, V-8, automatic, long wide box, rear bumper $3195
69 Chevrolet 1/2-ton pickup, big 6, 4-speed, long wide box, radio, 17-in. rims $2695
68 GMC 1/2-ton pickup, V-8, automatic, power steering, long wide box $2195
69 Chevrolet 1/2-ton pickup, V-8, 4-speed, overdrive, Long wide box $2495
63 Chev., 6, 3-speed, 1/2-ton pickup. Long wide box, radio $795
58 International, 4-wheel drive panel. Warn hubs, roof rack $995
Colwood Motors, 478-1824
1636 Island Highway

1967 MERC. 3/4-ton, 4-speed, big 6 cylinder motor. Custom-built camper, wired and ready to go. Call Mr. HENDRY
McCALLUM MOTORS LTD.
386-6168

1965 FORD 1/2-TON PICKUP. V-8 standard, heavy duty equipment, split rims, custom cab, new rubber, plus studded snow tires. One owner. Excellent condition. $1500. 656-4215.

1966 CHEV 34 PASSENGER school bus. Excellent condition throughout. Would make good camper or ready to go to work as bus. Will consider boat as part payment. 748-8719.

1965 MERCURY 4 BY 4 PICKUP with tulsa winch, 2 spares, 2 extra gas tanks. Very good condition. For quick sale, $2350. To view phone 479-1031.

GOOD SELECTION OF PICKUPS, panels, single axle dumps, and tandem tractor.
George Eng Truck Sales
940 Hillside 385-3654

BRAND NEW DATSUN 1-TON pickup, fully equipped. $2425.
McCALLUM MOTORS LTD.
1101 YATES ST. 386-6168

2-1/2-TON MERC 500, NEW 12' box, will take older Volkswagen van as part trade. 383-8824, after 6 p.m.

1965 ECONO-LINE WINDOW VAN, wood panel lined. Ideal for camper. A-1 throughout. Highest offer. 642-3472.

'68 FARGO VAN, LONG BODY, V-8 automatic, semi-camper. Trades accepted. 598-2638.

1966 TANDEM DUMP, FULL AIR, long wheel base, excellent condition. Reasonable. 384-3141.

JEEP, 4-WHEEL DRIVE, TOW bar, ready for hunting. Best offer. 478-1270.

1968 HEAVY DUTY 1/2-TON FORD pickup, 1969 security camper. Loaded with extras. 716-6664.

'54 FORD, 1/2-TON, EXCELLENT condition. Phone 652-3275, after 6 p.m.

1967 DODGE HALF TON PICKUP, 4-speed V-8, canopy top $1850. 479-1900.

G.M.C. '58 LONG BOX, 6-cylinder, 3-speed, radio. Gov't tested to Oct. '72. $380. Phone 382-9736.

158 TIRES

ONE PAIR TOWN AND COUNtry studded snow tires, 7.75x14, fitted to Chev rims, one spare tire, 7.35x14. $65. 386-6287.

TWO 13X650 SNOW TIRES mounted on 5 stud wheels. Also 2 13x650 regular tires, nearly new. 383-8348.

STUDDED, AS NEW, 4-PLY white side-wall 650 by 13 mounted on Datsun wheels, $35. 385-9966.

FOR SALE: 2 ONLY, 775-14 SNOW tires, $30. Used approximately 1,000 miles. 383-4283.

TWO 735X14 SNOW TIRES, mounted, $35. 598-2377.

158 TIRES

Radial Ply
"Snow Tires"
Now Available in "MICHELIN" and "SEMPERIT"
Sizes to fit Minis thru to Cadillacs.
BUY NOW, while stocks are good!

D & D TIRE
1620 Blanshard St.

TWO 855X14 STUDDED SNOW tires, new condition. Phone 479-1924.

2 STUDDED SNOW TIRES, nearly new, 775x14, white walls, cost $70. Offers. 479-2810.

2 800X14 SNOW TIRES, ON CHEV. rims, $20. 478-1577.

160 PARTS, ACCESSORIES

OUR NEW LOCATION
2150 Blanshard Street
Your Car's "Heart" is the BATTERY
For a Strong, Sure Start Every Time GET an "ACME"
LOWEST PRICES IN TOWN
Delivered and Installed
FRANCIS BATTERY & TIRES LTD.
Retreading Specialists

RINGS, BEARINGS, GASKETS, exchange brake shoes, drum turning, pin fitting, valve seat machining.
CORDS PISTON RINGS
At 834 Johnson St. 383-0011

RADIATOR REPAIRS, FAST TOP quality repairs at Maurice's Auto Body, 427 Bela St., Phone 384-3121. Located behind the Burnside Pay and Save Gas Station.

CHEVY PARTS
Edelbrock C38 manifold, 950 Holley, 6x15" ET mags, 4, G70x15 tires. All nearly new. After 6:30, 383-2119.

ACCESSORIES FOR TRIUMPH Spitfire MK III, convertible soft top with frame, Tonneau cover, 2 winter tires. Best offer. After 5, 477-6020.

PMD RALLY WHEELS 6X14, '57 Volkswagen, '59 Volkswagen transaxle unit, '60 Dodge rear end. 479-1237.

1959 PONTIAC LAURENTIAN 6, complete. Right front damaged. Offers. Also 235 engine. 477-6465 before 10 a.m. or 6-8 p.m.

'57 MERC WHOLE OR PARTS. Running condition. Wanted: windshield '64 Triumph Herald 1200. 592-3716.

REBUILT 283, 40,000 OVER AFB carburetor, 375 hp cam. Bellhousing etc. transmission and shifter for '55-'57 Chevrolet. 477-2877.

1954 235 CU. IN. CHEVY SIX, rebuilt, two years old. 1947 Chevy parts, new upholstery. 1958 Ford parts. 382-6267.

'48 MORRIS 8 BODY AND CHASsis. '57 Anglia running gear, low mileage. 1 pair of black ET mags. Unilug. 479-6588.

'58 CHEV., 6 CYLINDER. RUNning condition. Not banged up. $125. 385-2625.

FOR SALE: MINT '58 FORD super-stock, over $3,000 invested. Offers. 479-5068.

396 OLDSMOBILE MOTOR WITH 20,000 miles since rebuilt, 4-barrel carburetor. 652-2006.

1960 OLDS MOTOR AND TRANSmission in first class condition. Any reasonable offer. 642-3185.

1958 VAUXHALL VICTOR, ANY offers considered for removal. 477-6371 after 5 p.m.

WANTED: 1957 STANDARD VANguard parts. 477-6465 before 10 a.m. or 6-8 p.m.

'57 FORD, 2 DOOR SEDAN, parts or whole, 312 cu. in., 4 speed trans, mags. 383-6186.

'67 283 WITH 327 CAM, 2-4 BARrels, want $200 or best offer. 384-8633.

'65 VW TRANSMISSION, BODY parts, also fibreglass fenders. 2787 Jacklin Rd.

'64 VW ENGINE, JUST REBUILT with dual carburetors. $250. 477-3142.

WANTED, CROWN AND PINION for '58-'59 GMC 950-960 series. 478-6406.

'51 FORD COUPE, NOT RUNning. 478-4195.

1956 ZEPHYR CONVERTIBLE. Offers. 384-9285.

1-1/2" TWIN CARBURETORS, WILL fit Mini. 384-9285.

WANTED: DRIVE SHAFT, 1956 Oldsmobile 88. 386-1259.

PARTS FOR 1954 BUICK SPECIAL. Phone 479-6811.

'59 CHEV PICKUP PARTS. 388-5639.

2 FOR 1 AUSTINS, $75 OR? 478-6141.

WANTED: 2 16" FORD TRUCK rims. 479-5875.

WRECKING '63 PONTIAC, PARTS available; good 6 engine. 479-7491.

CAMPER PARTS FOR SALE. Call 477-2460.

162 AUTO REPAIRS, SERVICE AND TOWING

VOLKSWAGEN PARTS
And Repairs
Available at
BAVARIAN AUTO LTD.
Gov't and Herald 386-1515

TRANSWILL AUTOMATIC transmission specialists. 384-2851. Rebuilt auto transmissions, from $69.95. Tuneups from $11.95.

YOUR SCRAPPED CAR HAULED away or brought to our yard

168 CARS AND TRUCKS WANTED

SELLING
CASH OR CONSIGN
ART'S CARS — 383-8302

WANTED: JAGUAR MARK II OR better, '62 and up. Motor and transmission not important, but body must be good. 383-4815.

168 CAMPERS, TRAILERS AND MOTOR HOMES

1971 VANGUARD
CAMPERS AND TRAILERS
PRICED FOR QUICK SALE

A large selection of campers and trailers at year-end savings.

Save Now!!

TRAILER PRICES SLASHED

1 only 24' 1971 Vanguard self-contained tandem. Was $5775. SAVE $600 NOW ONLY $5175

1 only 21' 1971 Vanguard self-contained tandem. Was $5035. SAVE $500 NOW ONLY $4535

1 only 18' 1971 Vanguard self-contained. Was $3835. SAVE $400 NOW ONLY $3435

USED SPECIALS

Complete towing package. 1967 GMC ½-ton P.U. Loaded, with canopy and hitched to 1967 Arisocrat 14 ft. trailer with monomatic toilet, fridge, oven, heater and many extras. Ready for the road at only $4790.

9'6" VANGUARD fibreglass roof, oven, heater, extra tank. Clean. $1395

14' '68 Scamper trailer, sleeps 4, very clean $1475

8'6" Vanguard camper with heater $1295

8'6" '70 Vanguard side dinette camper, fridge, heater, jacks, etc. Very clean $2095

Sleeper reduced to $595

BUILDING?

All materials in stock to build your own camper or trailer. Let us save you $$$ on all your building needs.

S. J. HEDEN LTD.
2855 Quesnel St. 386-3464

USED
TRAVEL TRAILERS

ARISTOCRAT
LAND COMMANDER with Fridge, toilet; sleeps six
FULL PRICE $1900

KENSKILL
17½' USED short time only, in new condition, fully equipped with 12 volt converter.
FULL PRICE $2900

KENSKILL
18½' full equipped.
FULL PRICE $2800

ALL ABOVE TRAILERS in good, clean condition

SEE THE 1971 TERRYS at greatly reduced prices

MULLINS MARINE SALES LTD.
(Trailer Division)
825 Yates
382-1928 382-4515

— RENT —
A MOTOR HOME

Sleeps 6 self-contained, off season rates available.
BOOK NOW
PURVIS FLACK TRAILER SALES LTD.
1915 Quadra, across from the Curling Rink
Phone 388-9188 382-4611

CANADIAN MOTOR HOMES

18'—72 MINI now available from $3795.
24'—72 EMPRESS Deluxe arriving soon.
22'—71 FORD Emperor demo to clear.
22'—69 and 27'—70 Empress consignments
Jackson Goldstream Estates
974 Goldstream Ave. 478-5812

FENNELL'S
TRAILER SUPPLIES

Parts — Propane — Repairs
GALAXIE CAMPERS

Open 7 days a week
6459 Pat Bay Hwy. 652-2511

CAMPER'S SPECIAL

For sale, used buses, for converting into mobile travel home. From $1500. Contact Mr. Peter Deurloo, Vancouver Island Coach Lines Ltd., 385-4417.

1971 GMC VANDURA VAN. FULL camper conversion. V-8 automatic, heavy duty suspension. Fibreglass top, 3½ cu.-ft. 3-way fridge, 10,000 B.T.U. furnace, 3 burner stove. Porta-otti. 385-3533.

FORD'S CAMPER AND TRAILER
Two new 9'9" campers.
At reduced prices
Parts and Accessories
2614 Sooke Rd. 478-5815

1969 ROAD RUNNER TRAILER, 17' 600 Road miles. Like new. Priced for quick sale. $2,200. Sleeps 5 adults. 478-3346, office 388-1191.

21' '71 VANGUARD Tandem, brand new, full warranty, fully self-contained, must be sold $500 off. S. J. PEDEN LTD., 2855 Quesnel. 386-3464.

1965 CHEV. ½-TON TRUCK WITH compact 6' mini camper. Excellent condition throughout. Vacation and year round transportation. 384-3907.

1970 10½' HOLIDAY CAMPER with 3-burner stove and oven, fridge, furnace, sink and toilet. Sleeps four. $2200. 477-4673.

FIBREGLASS VAN TOPS AND pickups canopies. Priced reduced for winter. Phone 385-4145 or 477-3771.

ONE HOMEBUILT CAMPER with sleeper over cab, 14' long. Cupboard, stove and furnace. Asking $350. 656-4739.

ATTENTION CAMPER OWNERS Auxiliary gas tanks, tire mounts and bumpers. Oak Bay Texaco, 1990 Oak Bay Ave., 598-3411.

1971 TRAILER FOR SALE OR rent. Completely self-contained on park site, with all services. $4,300 or $100 per month. 478-7576.

BOX TRAILERS — 5½X8, 4X8, and custom-built box trailers. Al's, 214 Dundas. 383-8233.

3 UTILITY TRAILERS, ONE equipped camper, from $35 to $125. 743-2170.

1968 29' HOLIDAY TRAVELLER. Self-contained. Twin beds. Awnings. Ladysmith 245-3719.

SECURITY 8-FT. CAMPER, sleeps 4, complete with jacks. $900 firm. 746-5504 Duncan.

MUST SELL 1970 22' TRAVELaire trailer, many extras, as new, $3,975 or best offer. 478-5961.

DE LUXE 30" ALUMINUM CANopy. Windows and lights. 4007 Carey Road.

NEW PLYWOOD TRUCK CANopy with fibreglass roof. 71"x100"x28", $200. 656-1876.

NEW 8 DE LUXE CAMPER FOR Japanese trucks. Winter price $1295. 2450 Millstream Rd.

MUST SELL 9½ VANGUARD camper, 2 furnace, 2 years. A-1. 477-4161.

CUSTOM BUILT HEAVY DUTY boat trailer, 18', $475. 642-3066.

168 CAMPERS, TRAILERS AND MOTOR HOMES

EMPRESS
PONTIAC BUICK
GMC

TRUCK and RECREATION DIVISION

SPECIAL
OFF-SEASON
PRICE
Save Money Now
On Our Large
Selection of New
CORDA LANE CAMPERS
9'6"

INCLUDES:
1—Propane electric fridge, standard feature
2—Propane stove
3—Fully insulated
4—Sturdy construction by local craftsman
5—Locally manufactured for instant reliable service

REG. $2650
NOW $2250
SAVE $400

SEE US TODAY

ALL TRADES ACCEPTED

FLEXIBLE FINANCING
and
LEASING AVAILABLE

2524 Douglas 382-7121

CLEARANCE
571 SOUTH PARK
DEMONSTRATORS

Save $400 on a fully self-contained 20' with complete CSA CERTIFICATION

Save $400 on a fully self-contained 19' with complete CSA APPROVAL

Two 17' toilet model units with complete CSA CERTIFICATION. Reduced $300 each.

PRICES also slashed on all 1971 CSA Certified SCAMPERS.

JUST ARRIVED
'70 DATSUN "1600" pickup with fibreglass cap, travelled 2300 miles, a terrific buy at $2195

'69 SCAMPER 17' toilet, fridge, heater. Immaculate $2695

TRADES WELCOMED
EASY TERMS
OPEN 9-6
MON. through SAT.

PURVIS FLACK TRAILER SALES LTD.
1915 Quadra, across from the curling rink. Phone 388-9188, Service Dept. 382-4611.

NOMAD
NOMAD
NOMAD

Many veteran Victoria trailerists are purchasing NOMAD TRAVEL TRAILERS after comparing Nomad with the many fine competitive makes available in Victoria. The reason? Nomad gives them top value for every dollar invested. We invite your comparison. Come in and inspect the many value-packed Nomad trailers on display. We know you'll like what you see if you are not averse to buying a quality product and saving money at the same time.

We are pleased to advise that our winter in Arizona promotion has been so successful it will be continued until Oct. 30th. We will pay for all the gas used during your winter trailer vacation with the purchase of any new Nomad Trailer.
Winter trailer storage available at Coastline $10 monthly.

COASTLINE
TRAILER CENTRE
642 Burnside,
Victoria, 388-6021

—SEAGULL — SPRITE—
—PROWLER—
DIV. of DOMINION MOTORS

'70 11' BEAR CAT camper, shower, toilet, furnace with blower, 3-burner stove with oven, 2-way fridge, double sinks and propane tanks, jacks, ladder and top rack, and sleeps six. IN NEW CONDITION. Was $3495 NOW $2995

'68 CHEV. ½-ton, 4-speed, radio, with a 1970 security low boy camper, 2-burner stove, ice box, jacks and sleeps two. COMPLETE PRICE $2895

We have a full stock of canopies for the JAPANESE trucks and AMERICAN units.

1812 Douglas St.—385-5012

DOGWOOD TRAILER SALES

21' RAN DELL semi trailer $3450
New 11' RAN DELL camper. Oven, fridge, furnace, toilet $2560
18' NORTHWESTER. Self-contained equalizing hitch, mirrors. $3200
1971 13' RAN DELL trailer, toilet model, sleeps six. $1900
1970 DODGE CREW CAB, 8' box, power brakes, power steering and 11' camper. $6300

PARTS — PROPANE
RENTALS
RANDELL TRAILERS AND CAMPERS, 478-6841
Highway 1 and Millstream Rd.

SECURITY CAMPERS
WINNEBAGO MOTOR HOMES
MORRIS
TRAILERS AND CAMPERS
2936 Douglas at Burnside 385-2332

De luxe custom built, aluminum canopy. Fully insulated, clearance and interior lights. Bubble windows, roof vent. $350. Also 8' plywood canopy with lights, $60. Phone 478-3784.

MOTOR HOME, CONVERTED school bus, fully equipped, good inside finish, suitable for travel or permanent living. $4950. Call "WAGON TRAIN" 386-3291.

TO FIT DATSUN, MAZDA OR Toyota. New, fully equipped camper at a give-away price. 478-5097.

8-MONTH-OLD, 1-BEDROOM 27' trailer, fully equipped, self-contained. 479-2210.

21' FT. CAB OVER CAMPER, $450. 1997 Idlemore Road, after 6 at night.

168 CAMPERS, TRAILERS AND MOTOR HOMES

LOW BOY CAMPER, ICE BOX, sleeps 4, $175. 382-6777.

NEW ALUMINIUM CANOPY, FIT 8' box. Apply 2659 Prior Street.

169 MOBILE HOMES AND PARKS

BOB'S
TRAILER SALES

De luxe 12-60

FOUR SEASONS

Lovely location $12,450
Includes skirting and landscaping.

SPECIAL!
12-60 2-bdrm.

FOUR SEASONS

Reg. $10,950.
1 only at $9,950

ARISTOCRATS
for '72

HERE NOW!

Good selection of
USED
Campers and Trailers

Heat tape 3'-30'
Roof seal, heaters
Hitches, fridges

Furnaces by International

1265 Gun Oil, $485.00

Spaces for all
our homes.

OFFICE 386-3623 HOME 478-4979

Open Sunday 12-4:30 only.

TED'S MOBILE
HOMES
Limited

8 Miles North of Nanaimo on Island Highway Ph. 758-9178

FALL CLEARANCE SALE

To Make Way for the 1972 Models

BUY NOW AND SAVE—HUGE DISCOUNTS

12'x48' Elmonte, 2 bedrooms	$7,124
12'x46' McGinnis 2 bedrooms	$7,299
12'x43' Elmonte, 2 bedrooms	$6,784
12'x56' Tux Manor, 2 bedrooms	$9,413
12'x60' Tux Manor, 2 bedrooms	$9,988
12'x66' Tux Manor, 3 bedrooms	$11,150
12'x60' Red's Home, 2 bedrooms	$10,900
12'x64' Commadore 3 bedrooms	$9,650
24'x48' Tux Manor Doublewide	$13,995
12'x60' Ted's Home—Special	$9,995
12'x60' Parkwood, 2 bedrooms	$9,759

All Prices F.O.B. Nanaimo Sales Lot

TRIANGLE HOMES LTD.

"VETERANS"

If you can qualify for VLA LOAN, WE CAN SUPPLY THE HOME.

BEFORE you build be sure to see our tastefully decorated homes. You supply the foundation under our direction and we completely install the home in two days.

These homes are built to NHA STANDARDS and quality — for CMHC LOANS.

12x56 GENERAL De Luxe 2-bedrooms, reverse aisle. Colonial decor throughout, with an electric range, wall-to-wall carpet in living room, dining room and master bedroom. Truly luxury living.

WEEKEND SPECIAL!
15' SHASTA TRAVEL TRAILER, sleeps 6. Make an offer.

Our DISPLAY HOMES are at 2435 Trans-Canada Hwy.
PHONE 478-1774

ANYTIME

SPECIAL: 8X25' MOTOR HOME, good for permanent living. $4,950. OPEN HOUSE: Sat., Sunday, 1-5 p.m. at "Hidden Valley," 2500 Florence Lake Rd. Finest double wide homes w. carport, sundeck, etc. Wanted: Used 3-bdrm. single.

Singles on display at 2524 Douglas St., opposite the new "Times" Bldg. "Wagon Train." 386-3291.

Lovely two bedroom mobile home in Ladysmith, 10x50 in mint condition located in a pleasant trailer park with an added carpenter workshop and storage area. A nice home for $6,500.
C. TOWNSEND
366-2111 388-9487
MONTREAL TRUST

GLENKEY MOBILE
HOMES LTD.
"Your key to better living"
2705 Douglas St. at Hillside
385-2491 385-2492

I'M A 56' DE LUXE GENERAL mobile home with beautiful matching furniture. I have 2 bedrooms and everything you could ask for. I'm only 11 months old. Any trade or reasonable offer will be considered so please call me. I like to be lived in. 479-3701, anytime.

GOLDSTREAM
MOBILE HOMES
Sales — Park
COMMODORE — ATCO HOMES
2835 Trans-Canada Hwy.
478-1751

TRI-WAY MOBILE HOME PARK 2 spaces available for small mobile homes or travel trailers. Self-contained. Phone 478-1041 or 384-8791.

1966 ESTAVILLA, 12X56, IMMACulate throughout. Porch, washer and dryer included. Can be seen at Kendals Trailer Court, 7111 West Coast Rd., Sooke. 642-3593.

12X60 3 BEDROOM MOBILE home, excellent condition, fully furnished. Located on site. Must sell. $8000 or nearest offer. 478-3789.

WELLS O WEARY TRAILER LODGE, waterfront; 5 miles west of Sooke on West Coast Rd., 385-3674, 642-5465.

SPACE AVAILABLE FOR UP TO 45 trailer, near Colwood corner, adults. No pets. 478-4562.

MUST BE SOLD, 12X64 DOUBLE insulated, 3-bedroom, 1½ baths. With shed and deep freeze, semi or fully furnished. 478-5340.

TRAILER SPACE, 7021 GRANT Rd. near Sooke Village, $30. 478-6301.

TOTE-EM
TRAILER SALES
478-1041 Days 384-8791 Nights

12'X55' GENERAL, 3 BEDROOM on family park. $8750 or offers. 478-2838.

1969 12'X48', 2-BEDROOM. SET up in park. 478-2458.

COSY, NEW 12'X52', 2-BEDROOM and furnished. 478-6154.

YOU'LL LIKE
THE FINE HOMES
ADVERTISED IN TODAY'S
CLASSIFIED

181 TOURIST ACCOMMODATION

ROOMS, SINGLE $4 UP. OFF season $20 weekly. Breakfast available.
Roccabella Guest House
777 Blanshard 385-9030

1-BEDROOM AND BACHELOR suites, fully furnished, daily, weekly, monthly. 592-9916, 1940 Fort.

185 CONVALESCENT AND REST HOMES

GOLDEN MANOR RETIREMENT De Luxe, residence of distinction for the retired elderly, combines the beauty and charm of yesterday with every convenience of today. Private rooms, en suite plumbing. 385-7031 for appointment without obligation.

PRIVATE ROOMS, MAIN AND second floor, personal care, tray service, reasonable. Phone 383-1352.

COMFORTABLE ROOMS, SINgles or doubles. Beacon Hill Park area. Excellent food and loving care. Tray service. 385-4632.

EXCELLENT ACCOMMODATION for lady in small homey type Rest Home where guests are a family. 386-6613.

DOUBLE ROOM, MAIN FLOOR, no steps, tray service for lady or gentleman, or couple. 384-1750.

ROOMS FOR LADIES AND gentlemen, good meals, 24-hour service. Loving kind care. 385-9821.

PRIVATE ROOMS ON SECOND floor, dining room, lounge. Reasonable. 386-6903.

LOVING CARE FOR MOTHER or Father. Call Mrs. Mack. 383-9315.

VIEW MANOR
Home for the retired. Enquiries from RN. 383-5840.

190 ROOM and BOARD

THE GLENSHIEL HOTEL offers comfortable accommodation for retired guests. Reasonable rates includes 3 excellent meals, afternoon tea, elevator and full hotel services. Close to downtown and Beacon Hill Park. 383-4164.

FOR ELDERLY PEOPLE, share or private room. Personal care if required. 388-9067, 128 Montreal Street.

CLEAN MAN TO SHARE ROOM. Good board, family home, $90. 386-8623.

HOME FOR WHEELCHAIR PEOple or elderly gentlemen, all found. 478-3030.

GOOD FOOD, NICE HOME, room and board for elderly gentleman. 382-9678.

ROOM AND BOARD FOR OLDER man or pensioner, good meals, TV, on bus, single or sharing. 598-1719.

EXCELLENT ROOM AND board in guest house. Reasonable rates. 386-6903.

ROOM AND BOARD AND SPECial care for elderly person in private home on Pandora. 383-6278.

BOARD AND ROOM FOR 2 gentlemen. 477-5650.

ROOM AND BOARD, 5 MINUTES from town. 386-8520.

PRIVATE HOME, SIMPSONS-Sears area. 592-1667.

ROOM AND BOARD, GIRLS only. 385-4367.

ROOM AND BOARD, RETIRED gentlemen only. 385-2753.

193 ROOMS TO RENT

NEAR U-VIC, SHOPPING, buses, for students or young workmen. Kitchen, TV lounge, bath, laundry, entrance, all separate from family quarters. Single and double rooms, from $50 month. Fully found. 592-7989.

TO SHARE SMALL NICE HOME, 5 minutes walk Parliament Buildings. Lady aged 55-60. Non-smoker. $65 per month. Available November 15. Victoria Press, Box 349.

1 LARGE AND 1 SMALL ROOM for rent. Cooking facilities if needed. Reduction on rent for light housekeeping help. New swimming pool area. Phone 386-9748, after 11 a.m. Sunday only, 383-4708.

WANT A NICE ROOM WITH bath and color cable TV? Reasonable rates. Cheltenham Court Motel, 994 Gorge Rd. West. 385-9559.

HARRIS GREEN APT.
Clean rooms, $15 and $18 week. Parking, laundry, community kitchen, downtown at 921 Pandora. 386-9083.

BEAUTIFUL FURNISHED ROOM, TV, cablevision, carpet, phone, kitchen privileges, laundry. For lady or girl, $65. 506 Niagara St. 382-9736. James Bay.

FURNISHED ROOM, RESPONSIble gentleman, cablevision, share kitchen and bath everything supplied, $50. 383-9973.

SINGLE OR DOUBLE ROOM with kitchen and laundry facilities. Close to store and bus lines. 388-4578.

ATTRACTIVE WARM ROOM, kitchen privileges, near bus, store, UVic, suit mature business person, non-smoker. 477-2335.

COOK ST. NEAR BEACON HILL Park. Furnished bed-sitting room for working lady or gentleman. $55. 383-5827.

FURNISHED BEDROOM, GIRL only. Share kitchen and bath. $55 monthly. Heat and electricity included. 2726 Prior Street. 383-4412.

ROOM WITH KITCHEN PRIVIleges for working girl, Fairfield district. 385-2845.

$45, 2 ROOMS, ALL UTILITIES. Lady pensioner only. 1118 Quadra. 592-6470.

ESQUIMALT, PRIVATE ENtrance, community kitchen, men only. 382-8613.

SLEEPING ROOM WORKING man, close to town, references. 385-3850.

ACCOMMODATION FOR QUIET business girl or student, $60. 385-4520.

CLEAN FURNISHED ROOM, men, cablevision, Jubilee area, kitchen facilities. 592-6615.

SUITABLE FOR LADY, KITCHEN privileges. Reasonable. Phone 384-5239.

GORDON HEAD, FURNISHED bedroom suite, suitable for businessmen or students; $75. 477-3562.

NICE ROOM IN MODERN HOME with privileges. Phone 382-9983.

FOR STUDENT OR WORKING person. $45. 1386 Pandora. 383-6278.

LARGE BED-SITTING ROOM, South Fairfield. 386-6439.

197 HOUSEKEEPING ROOMS TO RENT

RITZ HOTEL
Next to Dutch Bakery on Fort St.
Housekeeping Rooms, Small Suites
By day, week, or month

T.V. lounge Elevator Service
710 Fort 383-1021

SCOTT APARTMENTS
Extra-large L.K.K. rooms for middle-aged or elderly tenants. Hot and cold water, gas ranges, cablevision all rooms. 2659 Douglas St. 382-1221.

FAIRFIELD, LARGE, BRIGHT front room, amply furnished. Close to sea, bus, shops, park. Cablevision. Gentleman, $88. 386-0360, 383-7848.

EXCELLENT ACCOMMODATION for someone under 30. Share kitchen and living room with other young people. Weekly clean linen supplied. $60. 382-8446.

CLEAN ROOMS, ALL FOUND, kitchen facilities available. 1010 Linden. Caretaker. 384-7504.

FURNISHED BED-SITTING room and kitchenette downtown $68. 385-2284.

ALL FOUND, KITCHENETTE, fridge, central, $70 monthly. 1007 Johnson.

CLEAN FURNISHED ROOM, UTILities, garage. Respectable working person. 386-6856.

ROOM WITH KITCHENETTE, working lady, quiet. $65. 931 McClure.

NOVEMBER 1, $50. FURNISHED housekeeping room, fridge, St. Helen's, 828 Courtney Street. 383-6437.

LARGE, FURNISHED, STOVE, frig, sink, free cablevision and parking. 384-5920.

NICELY FURNISHED ROOM, private bath and kitchen. Utilities included, $80. 385-0737.

LARGE ROOM, MAIN GENT OR couple, $60 including utilities. 382-0729.

FURNISHED HOUSEKEEPING room with cooking privileges. Men only. 382-1869 after 4.

HOUSEKEEPING ROOMS, $40 month. Pandora area. 383-9475.

LARGE ROOM OFF FORT, MAN only. 478-4960.

197 HOUSEKEEPING ROOMS TO RENT

HOUSEKEEPING ROOM, KITCHenette, cablevision, middleaged working person. Non-smoker. $65. 385-2055.

FACING BEACON HILL PARK. Beautiful furnished bed-sitting room with separate kitchen, $75. Available December 1. 598-2238.

WELL-FURNISHED ROOM, KITchen, cablevision, $45. $70, 2-room unit, $85. 3065 Washington. 386-3995.

SEVERAL NICE ROOMS, large. Small from $45. Full kitchen. Available immediately. Phone 598-5231.

BEAUTIFULLY FURNISHED unit features new electric stove, sink, fridge, draw drapes, carpet. Fairfield $79. 598-3245.

QUIET, BRIGHT, FRONT, FURnished or unfurnished room, own kitchenette. Phone 383-6720. Room 5—1242 Fort.

LARGE BRIGHTROOM, WITH kitchenette, furnished, close in. Gentleman, $60. 479-2288.

CLEAN, QUIET FOR LADY. $50. 451 Trutch St.

FURNISHED HOUSEKEEPING rooms for rent. 385-2753.

2 ROOMS FULLY FURNISHED, 210 Government, 385-3182.

SINGLE ROOM WITH FRIDGE, $47. 384-6960.

HOUSEKEEPING ROOM AVAILable for Nov. 1st. 382-6681.

CLEAN BRIGHT ROOM FOR young person. 388-6966.

200 APARTMENTS TO RENT, UNFURNISHED

DOVER HOUSE
1138 YATES STREET

OPENING
NOV. 1, 1971

November and December reservations now being accepted for superior one and two-bedroom accommodations. This quality 44-suite building is located on a bus line, is walking distance to shopping and to town. Free transportation available to view these spacious suites.

Featuring:
—Choice of shag wall-to-wall carpeting.
—Superior soundproofing.
—Controlled entrance.
—Colored appliances.
—Enclosed balconies.
—Heat lamp in bathrooms.
—Sauna facilities.
—Electric heat included in rental.
—21" range and 10 cu. ft. refrigerator.
—Courteous and helpful resident managers.

Rates:

1-BEDROOM FROM $134
2 BEDROOM FROM $171

For further information please contact rental agents:

P. R. BROWN and
SONS LIMITED
762 Fort St. 385-3435

P. R. BROWN RENTALS
"The People to See — P.R.B."

1-BEDROOM SUITES

$ 95—Parklyon Apts., 110 Douglas St. Bachelor Suite. Phone 383-6745.

$123—Central Manor, 1230 Fort St. Ph. 382-7505.

$124—Senator Apts., 1764 Oak Bay Ave. Ph. 385-5016.

$134—Oakview Manor, 3420 Quadra St. Also bachelor suite at $114. Ph. 383-9393.

$134—Dover House, 1138 Yates St. Nov. 1.

$135—Burdett Manor, 1065 Burdett Ave. All inclusive. December 1. Ph. 386-2638.

2-BEDROOM SUITES

$148—Royal Inglewood Apts., 2100 Richmond Rd. Phone 386-0587.

$155—Seaview Towers, 450 Dallas Rd. Ph. 382-7920.

$161—Senator Apts., 1764 Oak Bay Ave. Top floor. Ph. 385-5016.

$171—Dover House, 1138 Yates St. Nov. 1.

P. R. BROWN AND SONS
LIMITED
762 Fort St. 385-3435

"ROSEBANK MANOR"
3954 Cedar Hill Road

Just opened — A MUST SEE. These lovely large, well-constructed suites with fabulous views.

And this special added feature by renting a suite in
"ROSEBANK MANOR"

You can rent a 1 or 2-B.R. suite on the top floor with a very large single room with ½ bath, W-W carpeting and skylight suitable for a study or hobby. This suite with the extra room from $205... For further information call:

BROWN BROS. AGENCIES
Ltd.
385-8771 Anytime!

NONALEE MANSIONS
2626 COOK ST.

High elevation, panoramic views, on bus lines, just ½ block to second bus line.
Available November 1, attractive 3rd floor, 1 bedroom apartment, wall to wall carpet, colored appliances, vanity bathroom, $127 per month including heat, cablevision and parking.
Res. Manager, Apt. 201
Phone 385-0987
H. J. T. INVESTMENTS

NELSON LODGE
1337 Saunders St.

Lovely modern suites, close to Naden and Dockyard. Sauna baths. Bach. from $110. 1 B.R. — $130. 2 B.R. — $165. Babies up to 1 yr. old welcome. Call Resident Manager 385-7091 or
BROWN BROS. AGENCIES LTD.
385-8771 Anytime!

QUADRA VILLA
QUADRA at TOPAZ
CHILDREN WELCOME

November 1 — sundeck, patio, drapes, cablevsevision, laundry, and parking.
2 bedrooms — $149
Resident Manager, Ste. 2854
382-0722

MARIFIELD PARK APT.
649 SIMCOE

Large beautifully decorated apartments with sunken bath, 12x15 bedroom, plush wall-to-wall carpet. 1-Bedroom, from $125. Adults only. No pets. Resident manager, 383-7628. Goward Developments Ltd.

OLYMPIC VIEW
1160 Esquimalt Rd.

Still a few choice view suites available in this new quality building. Located across from shopping plaza, bus stop at door. De luxe appliances, carpets and drapes. Resident Manager, 384-9121.

UNIVERSITY DISTRICT
TARA COURT
3880 SHELBOURNE ST.

Spacious, carpeted, 1-bedroom suite, $137; 2-bedroom suite, $156. Modern block. Adults. 477-4663, 477-3038. Investors Syndicate Realty Limited.

AVAILABLE NOW
Fort St. near Quarda — 3-rm. apartment with range and small fridge. Ample storage, heat and hot water, TV aerial $80. Dickie Agencies, 919 Fort, 382-4312. OK for 1 mature person.

200 APARTMENTS TO RENT, UNFURNISHED

CHARTER HOUSE
435 Michigan
384-8923

Studio Available

2 Bedrooms Available

REGENT TOWERS
415 Michigan
383-6216

Bachelor Available

1 Bedroom Available

—Swimming pool
—Covered parking
—Cablevision
—Located in spacious well-kept grounds
—Pleasant stroll to downtown
—Choice ocean view

All Rental Enquiries Welcome

Managed by
NORTH WEST TRUST
386-3534

SAUNA
SEA VIEWS
SAXE POINT
"VISTA DEL MAR"

Perched high on rock, spectacular ocean and Olympic views from your own fourteen foot sundeck. New 26 suites and featuring sauna, hospitality room, etc. Some one bedroom remaining with reasonable rents. Immediate occupancy. Call Resident Manager now! Mrs. Walker 383-7252 at 1378 Lyall Street, Esquimalt.

EL CAMINO APTS.
1530 BELCHER AVE.

2 redecorated 1-bedroom, corner suites in modern block, cable TV, drapes, balcony, view, etc. Within walking distance of city centre. Close to Jubilee Hospital and bus stops. No rental increase for 1 year. Call Manager 386-3784.

KING ARTHUR APTS.
$155 Bright 2-Bedroom Apt. Available November 1.
$130 1-Bedroom Apt. Available December 1.
1660 Fort St. Phone 384-8544

DAYMER APTS.
$130 Modern 2-bedroom apt. — available December 1.
2150 Cadboro Bay Rd.
Phone 592-1105

ROCKLAND HEIGHTS
$150 Attractive 2 bedroom apt. Available November 1st.
1791 Rockland Ave. 388-6349

CROFT HOUSE
$165 Spacious 2-bedroom apt. available Dec. 1st.
128 Croft St. 382-8096
A. BERNARD and CO. LTD.
655 Fort St. 384-9335

"THE KIRKCALDY"

OPENING NOVEMBER 1

$75 MARIFIELD, OFF COV'T

1-bedroom from $125
Studio suites from $105
2-bedroom from $150

—elevator
—wall-to-wall carpets
—drapes
—cablevision
—soundproof construction

For further information phone 385-4289, also 382-2441

CAVALIER APTS.
1400 CAMOSUN

Quiet area — walking distance to city centre — close to busline immaculate 2-bedroom suite, $150, also 1-bedroom suite, $125, both available now. Cablevision, balcony, drapes, laundry facilities supplied. To view call at Ste. 204. Phone 386-1029.

A. BERNARD and CO., LTD.
655 Fort St., 384-9335

CASA DEL RIO
1535 JUBILEE

One 2-bedroom suite on main floor at $154. Available immediately in this delightful block located on quiet street, yet close to shopping centre, bus line and all modern conveniences.

Call Resident Managers
Mr. and Mrs. E. Stephens
388-4574
Builders and Developers

WESTWOOD ARMS
1150 HILDA STREET

2 only 1-bedroom suites available November 1st. Modern, attractive apartments in Fairfield area. Reasonable rent with laundry and parking included. Resident Manager, R. J. Kingsland, 384-2597.

CHRISTIE POINT APTS.
PORTAGE INLET

2 bedrooms, 2 adult only suites, from $135. Rent includes range, fridge, heat, cablevision, living rooms, drapes, spacious grounds, no through traffic.
385-0644 2951 CRAIGOWAN
NO PETS

CARLYLE APARTMENTS
230 Oswego 385-6441
—2-bedroom suites, top floor, $155
—2-bedroom, 2nd floor, $145
—1-bedroom suite, 3rd floor, $125
Cablevision, drapes, intercom, balcony, etc. Parliament Buildings area. Adults. No pets.

ROCKRIDGE APTS.
1126 ROCKLAND AVE.
$97 Bachelor Suite
All modern amenities, elevator, walk to town.
Resident Manager, 383-6016
G. and O. Holdings, 388-7321

UNIVERSITY GARDEN HOMES
2 bedroom townhouse, 1½ bathrooms, family room opening onto spacious lawns, sundeck, parking, heat, hot water, cablevision, drapes, appliances included. No pets. $185. Nov. 1st. 386-6235.

THE BELGROVE
1-bedroom de luxe, $130. Elevator, free laundry. Adults. Hardwood floors. At bus. 1505 Belcher, corner Oak Bay Ave. 382-7405. Mrs. Eta Wyle.

Camelot Apt.
6820 Shelbourne
Near University

Vacancies. Adults. 477-4320

ROYAL ARMS APT.
1300 Yates at Fernwood
1-bedroom suite, $140. Convenient to city. Child considered.
Res. Manager, 386-1628

"ROCKCLIFF MANOR"
1317 HILLSIDE AVE.
1 BR. ste. in new de luxe apt. $125. See manager, Ste. No. 1 or 384-3291. Western Homes Ltd. 382-2157.

WILLINGDON APARTMENTS
902-4 McClure Street. One 2-bedroom suite available immediately, $122. Close to town and Beacon Hill Park. See caretaker suite 6 to view.

$125 — 1139 McClure — Large 2 bedroom suite within walking distance of Downtown — baby welcome — heat supplied.
PEMBERTON, HOLMES LTD.
384-8126

SPACIOUS, 1-BEDROOM UPPER duplex, on bus, near Dallas and Moss. Heat, range, fridge, drapes included. $115. Immaculate. No pets. Ideal for business couple. 384-8578.

JUBILEE HOSPITAL
$99 — MODERN, LARGE SUNNY BACHELOR CORNER SUITE. FREE WASHER, DRYER, CABLEVISION. NOV. 1. 592-7734.

JUBILEE AREA
Small self-contained bachelor suite available Nov. 1st. Suitable for elderly Male pensioner. $65 per mo. Montreal Trust, 386-2131. Loc. 35

GORGE-TILLICUM, 1 BEDROOM ground floor suite. Range, fridge, drapes, cablevision, etc. $95. Nov. 1. 383-0100.

LANGFORD AREA, 1-BEDROOM de luxe suite, wall-to-wall carpeting, drapes throughout. 478-5324.

2-BEDROOM, ALL ELECTRIC, self-contained Street level, Victoria West. $70. 383-8601.

200 APARTMENTS TO RENT UNFURNISHED

On Waterfront
MARINA PARK
APARTMENTS
2000 WHITE BIRCH RD., SIDNEY
Just North of Resthaven Hospital

Sea View From
Most Suites
(even from the kitchen)

—Large roomy size balcony with privacy
—Self-cleaning oven ranges
—Large 2-door refrigerators
—Sauna and shower
—Health and Exercise room
—Hobby room

Come and see the many, many de luxe features in these brand new suites.

1-Bedrm. suite from $135

Resident Managers
Mr. and Mrs. S. Arden
656-1616 or 477-2300

THE
PRINCESS PATRICIA
701 - 703 Esquimalt Rd.
View the Blue Pacific and Inner Harbor

From our Spacious Suites
—Cable vision
—Lounge
—Sauna
—Controlled Entrances
—Sound proofing
—Recreation Room
—Child 2 and under welcome

Available now—1 bedroom suites from $128.
Small pets accepted.
Inquiries 9 a.m. to 8 p.m.
Phone 382-2223

LORD AND LADY SIMCOE
The Simcoes
"Victoria's
Prestige Address"

1 or 2 bedroom suites furnished or unfurnished.
Large heated pool in Delightful Garden Setting
Sauna's
Soundproofing
Wall-to-wall carpet
Free outdoor parking
Recreation room
Lounge
Cablevision
Controlled entrances
440 - 450 Simcoe St. 385-3111

OLYMPIC COURT
627 SELKIRK AVE.

1-Bedrm. Suites with Individual Outside Entrances

—WALL-TO-WALL CARPETING
—DRAPES
—DOUBLE CLOSETS
—BALCONY WITH PATIO DOOR
—CABLEVISION
—HEAT AND HYDRO INCLUDED

ALL THE ABOVE FOR $135 to $145 PER MONTH

Call MRS. SMETHURST
382-5586
BOULTBEE, SWEET REALTY LTD.

TIDELINE APTS.
1470 Dallas Rd.

On the Waterfront

We have one only, 1-bedroom suite, panoramic sea view.
One only, 2-bedroom.

Resident Mgr.
382-5851

MONTE-CARLO
1080 Pendergast 384-1044
1-bedroom suite $135

VANCOUVER VILLA
710 Vancouver Street 386-6461
Deluxe Bachelor suite, $115.

Quiet desirable Fairfield location. Near park, shopping, and bus. Excellent soundproofing, wall to wall carpet. Elevator. Call any time. G. and O. Holdings, 388-7321.

BURNSIDE GARDENS
3622 TILLICUM

2-BR. Suites
3-BR. Townhouse
Includes heat, water and cablevision. Children welcome. No pets.
384-0034 — 384-4365

COLONY PARK MANOR
1680 Poplar

UNIVERSITY DISTRICT

Sorry, No Vacancy at Present
477-1711

JUBILEE
UNIVERSITY

2072 Cadboro Bay Rd. Bright comfortable 1-bedroom suite, cablevision, oil heat, fridge and stove, washing facilities. Rent $125 per month. Available Nov. 1, 71. Phone eves. 592-9040.

A. BERNARD and CO. LTD.
655 Fort St. 384-9335

GOODACRE TOWERS
350 and 360 DOUGLAS ST.

Directly opposite Goodacre Lake in beautiful Beacon Hill Park. Culinary highrise amenities. 1 and 2 bedrooms available for immediate occupancy. Adults only. No pets allowed. For further rental information phone 385-8711, 9 to 5.

ASHFORD COURT
1760 FORT

Clean, spacious, 2-bedroom suite, only $148. Includes heat, coloured appliances, drapes, balcony, elevator, cablevision and parking. Close to Jubilee Hospital, bus and stores. Quiet, modern block, suitable for mature adults. Call manager, 382-6508.

$100. SELF-CONTAINED, HEATed, 3-room upstairs apartment. Living room and hall carpeted. New kitchen cupboard unit. Range, fridge and hot water included. Suit business couple. No children. References please. 388-4930.

UNFURNISHED APARTMENT, 1 bedroom, new apartment, senior citizen residents. $132 monthly. Phone G. Devlin, 385-2725 or 385-9874.

LAKEVIEW APARTMENTS have a 2-bedroom and a 3-bedroom suite. Available November 1st. Renting for $120 and $130. 1220 Gold

200 APARTMENTS TO RENT UNFURNISHED

CAVALIER APT.
1400 CAMOSUN

Quiet area — walking distance to town—close to bus line. Unusually spacious and attractivery designed 2 bdrm suite. Cablevision, balcony, drapes, laundry. Facilities supplied. $150 P.M. Call at suite 204. Phone 386-1029.

A. BERNARD and CO., LTD.
655 Fort St. 384-9335

HARRISON HOUSE
1417 Harrison St.

1-bedroom suites available Nov. 1. Wall-to-wall carpeting, cablevision, controlled entrance, balconies, elevator. From $131 per month including heat. Apply Resident Manager. No. 106.

SELF-CONTAINED 1-BEDROOM, fridge and gas range (gas provided), open fireplace. Immediate occupancy. 1034 Pandora, don't call 382-7663 to view, $100. Garage if required.

BEACH DRIVE MANOR, NEAR Uplands. Spacious 2 Bdr. Apt. with through hall. Fridge, stove, cablevision. Responsible couple, available until 31st. May, 1972. Royal Trust. 388-4311.

ROCKLAND AVE. WARM, charming, bright, 1-bedroom suite with fireplace. Park-like surroundings. Garage. Quiet, single person. $125. Phone 382-5240.

LARGE 2-BEDROOM APARTment, heat and water included. $165. School children welcome. 1004 Russell, 382-2151.

GLAMIS MANOR, 2119 OAK BAY Ave. Spacious 2-bedroom suite with dining room. Suit retired people, $148. Phone 592-3130.

TWO-ROOM UPSTAIRS SUITE. Begbie Street. Water heat, fridge, stove, $80. Elderly woman preferred. 598-3498.

MODERN LARGE BRIGHT LIVing room, kitchen, bed, bath. Central Park area. Adults. $110. 382-6055.

BACHELOR SUITE. SELF-CONtained. Private entrance, all utilities, 5 minute walk to downtown. $85. 384-9079.

201 APARTMENTS TO RENT, FURNISHED

MAY WE HELP YOU?

Why not make use of our detailed knowledge to find the apartment you really want? We will gladly drive you to see a wide selection of furnished or unfurnished apartments in any
District of Your Choice
NO FEE TO TENANT

STERLING RENTAL AGENCY
206, Kresge Bldg.,
1104 Douglas St. at Fort
383-7171
Open 9 a.m.-9 p.m.
Including Saturday

AVAILABLE IMMEDIATELY

Attractive 1 bedroom units, well furnished with modern kitchens, WW carpet, color TV on cable. All utilities included. Rates by week or month. Call
CRAIGFLOWER MOTEL
384-6330

JOLLY KNIGHT MOTEL
We invite you to check our very low rates for Victoria's smartest motel. Available immediately. Deluxe 1-bedroom or bachelor units. Color TV. Direct dial phones. Kitchens completely equiped. Maid service to suit you, phone 383-2510.

NEW ATTRACTIVE MODERN fully equipped units — shag rugs, electric heat, automatic phones, 19" color cablevision, laundromat. Reasonable daily and weekly rates. Daffodil Inn. 386-8351.

MODERN 1-BEDROOM APARTment, ideal for friend, relative or business man visiting Victoria. Available Nov. 12 to Dec. 12. $125 $165 a month. References required. 384-4417.

ESQUIMALT — CLOSE IN
Available now — $129, modern 3½ rm. (1 B.R.) with main furniture incl., elec. fridge and range. Adults. Dickie Agencies, 382-4312 (Mgr. 382-6848).

WEDGWOOD COURT
Offers 1-room bachelor units, 2-room (plus kitchen) unit. All utilities and linen, cable TV, quiet surroundings. $110 to $160 monthly. 540 Goldstream Ave., 478-3443.

ISLAND COURT MOTEL
478-2151
Bachelor units, 1-beroom unit, 2-bedroom units. Pets welcome.
Available Immediately

OAKLANDS MANOR
Hillside and Cedar Hill Road
New block near Simpsons-Sears
1-BR ste., 4th floor, $155
Adults. Ph. 383-4808, 386-0266.

OAK BAY VILLAGE (UP)
Large 1-bedroom suite. New wall-to-wall carpeting throughout, new kitchen floor, TV, $135. Available Nov. 1st. 598-2725, 5-7 p.m.

ONE BEDROOM self-contained suite. Fully furnished. No children. $80. Contact Cliff Salmond of Gardner Realty Ltd., 385-7721 or Residence 477-3626.

1-BEDROOM SUITE, HEAT, cablevision included. Close to Naden and Dockyard, $130. Available Dec. 22. 386-8126.

2-BEDROOM SUITE, COUPLE, 1 child welcome. Heat and water supplied. Available Nov. 1. 556 Toronto. 385-4775.

3-ROOM SUITE, NICELY DEcorated, cable and utilities for $165. Clean, working person only. 382-0424.

MODERN BACHELOR SUITE facing Beacon Hill Park. Reasonable off season rate. Thunderbird Motel, 800 Douglas.

MODERN STUDIO-TYPE UNIT, everything supplied. Close in. Covered parking. Michelangelo, 1158 Yates. 383-8197 or 386-2812.

LARGE BACHELOR FIREplace, new wall-to wall, all utilities. Camosun Street. $110. 478-5418, after 5 p.m.

3-ROOM SUITE. PRIVATE ENtrance. Working person. No pets, no children. $95 a month including light. 385-2375.

BACHELOR, NEW APARTMENT Beacon Hill Park. Senior citizen residence. $130. Phone George Devlin, 385-9731 or 385-9874.

NICE SELF-CONTAINED BACHElor suite, ground level, private entrance. Reasonable rent. Apply No. 4, 300 Michigan.

SMALL DOWNSTAIRS BACHElor suite, self-contained. Ideal for nurse or student, $75. Available from Nov. 15th. 384-0623.

TWO NEAT, CLEAN, PARTLY furnished suites for rent, in Gorge area. Private bath. Side entrance. 384-2561.

$75. APARTMENT FOR RENT. Furnished. All facilities included. Close to Beacon Hill Park. 382-3969.

SMALL BASEMENT SUITE FOR one. Available immediately. Central. Also, large, street level suite. Middle-aged. 725 Kings. 384-5391.

REFINISHED BED-SITTING room, kitchen and bath, private entrance, $90. Close to downtown. 383-1415.

GORGE VALE APTS., 1180 COLville, 383-3139. De luxe 2-bedroom suite, wall-to-wall carpet, intercom, built-in china cabinet. $170.

NICE CLEAN FURNISHED 1-bedroom suite, $130 month including utilities. Beaver Lake area. 658-5611.

$90 — BY PARLIAMENT BUILDings, ground 3 rooms, bath, self-contained, own entrance. 642-5508 or 642-3407.

2 ROOM SUITE NEAR PARLIAment Buildings, no children or pets, $90. 598-4172.

BACHELOR SUITE. PRIVATE entrance. Suitable for working couple. $125. 99 Wellington.

2-ROOM APARTMENT FOR A mature couple who like it quiet. Vacant November 1. $45. 386-1820.

$95-$125. BACHELOR SUITES. English brick house. Fireplace, garage. Beacon Hill. 383-5459.

CLEAN 1-BEDROOM, HEATED, cablevision. November 1st. $110. 382-4628.

$115. IMMEDIATELY, CENTRAL, warm 1 bedroom. Large block. Adults. 479-6936.

ESQUIMALT, 2 LARGE ROOMS, color TV and cable. 386-9309, 384-4588.

2-BEDROOM SUITE, WORKING or retired couple. No children. 384-9157.

MODERN BACHELOR SUITE. Private. Heat and water supplied. 1318 Hillside. 592-4363. $95 month.

BACHELOR SUITE, IN MODERN block, near Legislative Buildings, all utilities included, 385-3277.

1-BEDROOM DUPLEX, HEATED Garden. Quiet couple. $135. 384-5625.

202 APARTMENT FURNITURE TO RENT

Three Rooms from
$25 per month
STANDARD FURNITURE
382-5111
Immediate Delivery

RENT WASHER-DRYER OR AUtomatic washer and dryer at BUTLER BROTHERS, 1720 Douglas. 383-6911.

203 APARTMENTS WANTED

WANTED: 2-BEDROOM APARTment, vicinity Sir James Douglas School. Adult and one child. 385-5964.

STERLING RENTAL AGENCY
Needs good apartment rental listings — Now! 383-7171.

206 DUPLEXES TO RENT

SIDNEY
Modern 3-bedroom, duplex, 1½ bathrooms, wall-to-wall carpet throughout, fridge, stove, close to schools and marina. Children welcome. No dogs. $175. References. 656-4439 after 6 p.m. Weekends anytime.

FAIRFIELD — $130. 1 BEDROOM side by side duplex, good condition, wall to wall carpet, fireplace, dining room, full basement, oil-o-matic heat. Suit older couple or one person. Walking distance to town. Possession November 1st. Phone 384-2498.

AVAILABLE NOVEMBER 1— NEAR new, modern spacious 4-BR side by side duplex in Esquimalt. Close to schools, shops and bus. Fireplace, W-W Carpet, drapes, coloured appliances. $195 per mo.
BAYSHORE REALTY LTD.
388-6424

GORGE DISTRICT. ONE BEDroom, side by side. Unfurnished. Private entrance, heat, water and cable included. Mature adults. No children, no pets. 2811 Parkview Drive.

840 PARKLANDS — ESQUIMALT area. Dining room, 3 bedrooms and den. Stove, fridge, washer and dryer. $225.
Rental Agents 385-2481
Swinerton, Stewart Clark Ltd.

1645 RICHARDSON. 2 BEDROOMS up, 1 down, excellent condition, children and pets welcome, $180 per month. Available November 1. 385-6483.

IMMEDIATE OCCUPANCY
New 3 bedrooms, 1½ bathrooms. Close to schools. Large private lot. $175. P.M. Langford. Rhyoehard Dev. Ltd. 384-1711 or 478-1983.

SIDE BY SIDE DUPLEX, FAIRfield, 2 bedrooms. Freshly painted. Available Nov. 1. Stove and fridge, $165 a month. 423 Stannard Ave., 598-2244.

SIDE BY SIDE MODERN 2 BEDroom, counter top cooking. Wall oven, full basement, drive in garage. $175 per month. 1657 McRae. 592-4363.

840 PARKLANDS, 3 BEDROOMS, den, living room, dining room, 1½ bathrooms. Appliances available for lessee. $225. Bellevoy Holdings. 384-9755.

DUPLEX, SIDE BY SIDE, NEAR Jubilee, 2 bedrooms, stove, frig. $135. Adults, no pets. 1839 Haultain. 592-0600.

2860 JACKLIN $175
3 Brs., 1½ baths.
Don Stripling 386-1361
Canada Permanent Rentals

ROOMY, CLOSE IN, UTILITIES, no pets. $170. Evenings, 385-3560. Boat moorage optional.

DUPLEX OR APARTMENT WITH extra sleeping space. Furnished, heat. References. 478-5060.

PARTLY FURNISHED 1 BEDroom Duplex, $110. 386-9693, after 5 p.m.

$110, NO STEPS, 2 BEDROOMS, near hospital, couple. 1618 Richmond.

3-BEDROOM DUPLEX. $180. Esquimalt area. Phone after 6 weekdays. 478-4744.

2 BEDROOM DUPLEX, CENtral Saanich. Stove and fridge, $170. 652-3263.

SIDE DUPLEX, 1 BEDROOM, $95 a month. 447 Superior. 382-0439.

FOR RENT: 1-BEDROOM UPPER duplex, $95. 384-2656.

210 HOUSES TO RENT UNFURNISHED

UNFURNISHED
HOUSE TO RENT

Attractive and spacious hilltop home — looking down on a wide beautiful view of Victoria. Large living room and dining area — kitchen with nook — 2 bedrooms and bathroom. Plus large recreation room, bathroom and small bedroom downstairs — wall to wall carpet. Rent $250 p.m.

A. BERNARD and CO., LTD.
655 Fort St. 384-9335

EXECUTIVE TYPE HOUSE IN EXCLUSIVE GORDON HEAD AREA. MAGNIFICENT SEA VIEWS
3 Bedrooms — 2 Bathrooms
Full size dining room
Available on Dec. 1
With one yr. lease. $300 per mo.
MONTREAL TRUST
1057 Fort St. 386-2111 L. 35

3 BEDROOMS
CEDAR HILL-COOK ST. AREA
Over 1200 sq. ft. on one level with 3 bedrooms, large living room with fireplace, bright spacious kitchen, separate laundry room, sliding door to sundeck. Privacy in rear yard, yet close to all services. Modern, 10 years old. References required. Immediate possession. $175 per month. 477-3720.

DUPLEX OR APARTMENT WITH extra sleeping space. Furnished, heat. References. 478-5060.

PARTLY FURNISHED 1 BEDroom Duplex, $110. 386-9693, after 5 p.m.

$110, NO STEPS, 2 BEDROOMS, near hospital, couple. 1618 Richmond.

3-BEDROOM DUPLEX. $180. Esquimalt area. Phone after 6 weekdays. 478-4744.

2 BEDROOM DUPLEX, CENtral Saanich. Stove and fridge, $170. 652-3263.

SIDE DUPLEX, 1 BEDROOM, $95 a month. 447 Superior. 382-0439.

FOR RENT: 1-BEDROOM UPPER duplex, $95. 384-2656.

210 HOUSES TO RENT UNFURNISHED

$175
1214 BAY STREET

December 1. 3-Bedroom; range and fridge; full basement; drive-in garage.

$300
340 BEACH DRIVE

3-Bedroom home; drapes; full basement; 2-car garage; view of mountains and sea.

P. R. BROWN and SONS LTD.
762 Fort Street 385-3435

ESQUIMALT

Living room, kitchen, utility room, three bedrooms, all large rooms, stove, no fridge, oil heat, occupancy November 15th, $145. View evenings only.

KER and STEPHENSON LIMITED
385-3411

OAK BAY—UPLANDS. SPACIOUS bungalow, large L.R., separate D.R., Den, 2 Bedrooms and bath, plus maid's room and bath on main floor. Recreation room with fireplace. Gardener included. Available 15th Nov. $400 per mo. Mr. Blaanin, 383-4161, res. 598-2200. C. G. Heisterman and Co. Ltd., 1121 Blanshard St.

BEAUTIFUL DEEP COVE WAterfront home for rent with option to purchase. $325 month. You can sublet self-contained suite for $150. On 1.7 acres with boathouse. Stoves, fridges, washer, dryer and drapes. Gardener supplied. 383-7786.

$160—651 PINE — Immaculate 2-bedroom home with new wall to wall carpeting in bedroom, dining room and living room. For November 15.
PEMBERTON, HOLMES LTD.
384-8126

MODERN 2 BEDROOM HOME on 1.6 acres. 1509 Burnside W. 3rd bedroom in full high basement. Wall to wall carpet in living and dining room. Separate garage. Vacant. $200 per mo. 479-5030, 479-4232.

1117 ROCKLAND AVENUE
4 BEDROOMS
Spacious rooms in good condition. Cook Street area. $275.
Rental Agents 385-2481
Swinerton, Stewart Clark Ltd.

COZY 1 BEDROOM MODERN cottage, situated on lovely view acreage; suitable for older couple who enjoys farms surroundings. $65 a month. Utilities included. Mill Bay, 743-2010.

$225. 1153 ROCKLAND. 3-bedrooms. Living room, dining room and full basement. Den or spare bedroom in basement. OOM heat. 386-3271, Arthur E. Haynes (1956 Ltd.).

FOR SALE OR RENT. FABUlous sea view de luxe home, family room, large living room. Separate dining room. Dishwasher. Price $43,000 or rent $300 per month. 478-3864.

EXECUTIVE UNFURNISHED home on beachfront. Includes stove, fridge, washer, dryer drapes. Phone 248-3216 or eves. 248-6415.

3-BEDROOM, FC BASEMENT, double plumbing. Landscaped. Carport. Situated in Colwood Estates. $210 monthly, on lease. 478-5611 after 6 p.m.

FOR SALE OR RENT: FABUlous sea, mountain and city view. 3 bedrooms, 3 baths. Will sell at cost, $36,500, or rent $250 a month. 658-8183.

3-ROOM COTTAGE, $60 MONTH. Prefer married couple where man could be available part-time for maintenance work, etc. on modern broiler farm. 479-4528.

COTTAGE FOR OLDER COUPLE in quiet park-like surroundings. 1 block to shopping, churches, beach. $110. 658-5225. 9 a.m.-11 a.m.

3 BEDROOMS, TUDOR HOME Rockland area. Den, dining room, living room, fireplace, drapes, cablevision, hydro, stove, fridge, $215. Phone 383-0405 or 383-1239.

3 BEDROOMS
Close to town, shopping, buses. 839 Shamrock Street. $200 per month.
Phone Rhyoehard Dev. Ltd., 384-1711 or 478-1983.

CLEAN COMFORTABLE 2-bedroom with fireplace. Overlooking Colwood Golf Course. $150. 743-2253 Mill Bay.

2-BEDROOM HOUSE. QUIET street in 3-mile circle. Wall-to-wall carpets. Oil furnace, $140. 478-4317 or after 11 a.m. Sunday, 479-3975.

RETIRED OR BUSINESS PERson with furniture to rent new home. 388-6367.

SPACIOUS 4 BEDROOM EXECUtive house, Rockland Ave. $290. 598-4060.

3-BEDROOM HOUSE, 2 ON MAIN, 1 down. Large fenced-in yard. $150. Nov. 7. 592-6056.

SMALL 2-BEDROOM HOUSE 1/3 acre in Esquimalt Lagoon area. $130. 478-1250.

SMALL 2 BEDROOM HOUSE, View Royal, $170 per month, Nov. 1. 478-1894.

$115. ROOMY SUITE NEAR HOSpital, stores. Utilities. Couple, 1618 Richmond.

4 BEDROOMS ON ACREAGE. 3957 Glanford. $210. 384-2178.

2 BEDROOM HOUSE, SIDNEY. $75 a month. 656-3660.

211 HOUSES TO RENT FURNISHED

OAK BAY
Older 2-bedroom bungalow, partly furnished, basement, oil heating, separate garage. Available Nov. 1. Rent $125. B.C. Land and Insurance Agency. 388-5555, 922 Government Street.

CUSTOM HOME. UPPER LANSdowne-University area. Retired couple. Approximate 4 months renting period, flexible. References. 592-3654.

SALT SPRING ISLAND, NEW home completely furnished, 2 bedrooms. Wall-to-wall carpet. All modern appliances, semi-waterfront. Fireplace. Ganges, 537-2060.

2 BEDROOM COTTAGE WITH magnificent sea view, overlooking the Lagoon. $135. Heat and light extra. 478-6889.

FOR RENT: 1 BEDROOM FURnished house, $100. Phone 478-7666.

212 HOUSES WANTED TO RENT

LET US RENT YOUR HOUSE. We have clients waiting for two and three-bedroom homes. We offer good management, careful tenants and reasonable rates.
PEMBERTON HOLMES LTD.
384-8126

YOUNG PROFESSIONAL AND family want to rent older type 3-bedroom home on large treed lot, in Mt. Douglas, Gordon Head or Oak Bay area. 383-2129, after 5 except weekends.

RENTALS WANTED
Complete management services by trained and competent personnel.
DON STRIPLING, 386-1361
CANADA PERMANENT TRUST

YOUNG FAMILY WITH 2 CHILdren and house-trained poodle would like to rent a 2 bedroom house or duplex in the Mayfair area. Reasonable rates. 383-4687.

WANTED TO RENT, OR WITH option to buy, small country house with acreage, Saanich or Sooke, payments under $100. Phone 386-0375.

IF YOU CANNOT SELL YOUR home, we have reliable tenants waiting to rent. Phone Mr. Keen, Boorman Investment Co. Ltd., 386-9212.

LOW-RENTAL HOUSES—SUITES urgently needed, furnished or unfurnished.
HOUSING REGISTRY—386-2704

EX-SERVICE MAN REQUIRES 3 bedroom home by 1st December. Reliable and careful tenant. Phone 478-6571.

LANDSCAPER WANTS 3-bedroom home, on big lot, to look after in return for part rent, Esquimalt area. 479-8050.

RESPONSIBLE GIRL URGENTly needs 1-bedroom cabin, Metchosin or Sooke. Please call after 6 p.m., 652-3065.

FULL TIME GARDENER REquires house on treed lot with garden area. About $150. 382-5057 after 6.

URGENTLY REQUIRED BY RESponsible working girl: 1-bedroom cottage in Royal Oak area. Phone 384-1520 after 4 p.m.

YOUNG PROFESSIONAL COUple wants cottage in country setting. December 1. 477-5485.

2 - 3 BEDROOM OLDER HOUSE, wanted to rent with option to purchase. 385-7094.

213 HOUSES WANTED TO RENT

WORKING COUPLE REQUIRES small house 1 or 2-bedrooms. No children. 384-7656 after 6:30 p.m.

PROFESSOR AND WIFE SEEK 2 or 3-bedroom. From Sept. till May next year. 598-5082.

HOUSE OR DUPLEX IN GONzales-Fairfield area. 385-8476.

213 HALLS, WAREHOUSES, STORES AND OFFICES TO RENT

PRIME GROUND FLOOR SPACE
Oak Bay Avenue
Ideal for Medical or Professional offices, boutiques, specialty shops, etc. Will design and create interior to suit. Present tenants include: Dentist, Beauty Salon, Yacht Supply Sales. Rents from $175 to $240. Floor areas from 510 sq. ft. to 660 sq. ft. Contact Manager—Mr. A. Greul, 592-6345, or Mr. R. Bowlby, 598-1790.

MEDICAL DENTAL GROUND FLOOR SPACE
800 plus sq. ft. with separate entrance and washroom. Ample parking. $200 per month. Contact Mr. R. Bowlby, 598-1790 or 388-5191.
PARK PACIFIC APTS.

XXXXXXXXXXXXXXXXX

1114 BLANSHARD STREET

Excellent retail store premises, main floor area 1330 square feet with mezzanine area of 1045 square feet. Mezzanine area suitable for offices or private showroom. Also large basement area for storage.

Very suitable for hairdressing salon, business machines office, sporting goods store, insurance or real estate office.

KER and STEPHENSON LIMITED
385-3411

XXXXXXXXXXXXXXXXX

HAVE YOU CONSIDERED?
1,500 or 1,000 sq. ft. 2nd floor office space in a new, modern building in town. Lots of parking. Ideal for business firm requiring professional accommodation at moderate rates. $150 and up.
2. Ground floor. Newly carpeted and partitioned with 3 large separate offices, spacious receptionist and waiting area. Coffee room and washroom. Separate entrance. Lots of parking. Ideal for insurance company, accountants, Real Estate office, or your business. Rent $265 per month. For further information call TERRY MANN at 477-8926 or 385-7761.
D. F. Hanley Agencies Ltd.

ALEXIS BUILDING
895 FORT STREET

Two prime office areas now available in this centrally located and desirable building. Rent includes hydro, heat, water and janitorial services. 440 sq. ft. — $133 per month.

Contact
P. R. BROWN and SONS LTD.
762 Fort Street 385-3435

1325 COOK STREET

1000 SQ. FT. COMMERCIAL SPACE LOCATED BETWEEN 2 MEDICAL-DENTAL BUILDINGS. IDEAL FOR OFFICE, RETAIL OR WHOLESALE STORE. OR MEDICAL-DENTAL PRACTICE. RENT $225 PER MONTH WITH LEASE AVAILABLE. APPLY RENTAL DEPT.
PEMBERTON, HOLMES LTD.
384-8126

MERCANTILE BUILDING
2020 DOUGLAS
Available shortly. One store with frontage on Douglas, containing approx. 900 sq. ft. at rental of $200 per month including heat. Additional storage space adjoining 1,000 sq. ft. if required. Rental of $75 per month. Parking available at rear. 383-0523 or 592-0828.

OFFICE SPACE TO RENT.
Looking for something different — a little of the old-world charm? See our attractively renovated interior Board of Trade Building, 31 Bastion Square. Mid-West Property Management Ltd., care of Goodacre Towers. 385-8111.

Desirable Retail and Commercial areas available immediately on attractive lease terms.
F. C. POLLARD
BOULTBEE, SWEET REALTY LTD.
737 FORT ST. 388-5561
YORKSHIRE TRUST AFFILIATE

MEDICAL OFFICE, FULLY FURnished, situated near General Hospital with full laboratory and X-Ray services in same building. Available for immediate temporary sub-let. Victoria Press, Box 340.

NEW WAREHOUSE FOR RENT. 4800 square feet, in city. Zoned heavy industry. 60x120 lot. Will lease for 5 years or longer. Contact Leonard Slade at Gardner Realty Ltd. 385-7721 or Residence 384-5158.

STORE

ON DOUGLAS — near Bay — Small heated store. Rent $110.
A. BERNARD and CO., LTD.
655 Fort St. 384-9335

SMALL STORE IN BUSY LANGford area for rent. Suitable for TV repairs, jewellery, flowers or real estate office. Reasonable rent. Phone 478-3508.

800 BLOCK YATES
Office or store — 2,000 sq. ft. plus full basement, $325 p. m. Royal Trust Co. 386-4311.

OFFICE SPACE FOR RENT, 300 sq. ft. Electricity and heat supplied. $75 month. Available November 1st. 388-7331.

1,000 SQ. FT., HIGH CEILING, Colwood area, excellent location. $150 a month. Phone Mr. Davies, 478-3641.

SELF-CONTAINED NEW OFFICE location, ample parking. 477-5114 evenings and Sundays, 592-1482.

APPROXIMATELY 1800 SQ. FT. of storage space available November 1st. $100 per month. 386-7913.

WANTED 600-900 FT. RETAIL space in good location. Victoria Press, Box 317.

OAK BAY VILLAGE, GROUND floor, 170 sq. ft., $65 per month. All utilities included. 598-3377, 9-5.

WAREHOUSE AND OFFICE TO rent. Phone 386-8435 or nights 479-5503.

SMALL STORE OR OFFICE building. 1066 North Park St., $125. Ettema Realty, 383-7115.

FOR RENT, STORE OR OFFICE. Central location. Phone 383-4363.

SMALL HALL FOR RENT. COLquitz area. 479-5884.

230 PERSONAL LOANS AND INSURANCE

GET THE CASH YOU NEED TO CONSOLIDATE YOUR DEBTS

and reduce your monthly payments by up to 50%. For personal attention ask for BERNIE LeDUC at 386-1214.
M. P. Tellier Securities Ltd.
912 Douglas Street

233 MORTGAGE LOANS AND INSURANCE

AVAILABLE
INSTITUTIONAL and PRIVATE FUNDS
1st and 2nd MORTGAGES
also
INTERIM FINANCING
CLAYTON STUBER
386-1361 385-3982
Canada Permanent Trust
Real Estate Division

FOR NEARLY A HUNDRED years we have been serving Victoria clients. If you wish a 1st or 2nd mortgage, call VINCENT HOLMES — 384-8124 and find out about full pay-off privileges, extra payment privileges and total fees you will be charged.
PEMBERTON, HOLMES LTD.
1002 Government Street

MORTGAGE FUNDS AVAILABLE
For first, second or interim mortgages.
Block Bros. Realty
1800 Blanshard Street
386-3231 386-3231

233 MORTGAGE LOANS AND INSURANCE

$ $ $ $ $ $ $ $ $ $ $ $

MONEY

Money to Loan
To . . . BUY . . . REMODEL . . . REFINANCE. We loan in ALL areas including UPISLAND
AGREEMENTS FOR SALE.

MORTGAGES
BOUGHT OR SOLD
1st and 2nd Mortgages
Arranged
Money available for Apartment and commercial projects. Short Term Builders Interim Financing, including Subdivision Development Financing. Prompt — Considerate — Courteous — Confidential Service. BORROW on Your Equity in Your Home for any worthwhile Purpose.

Contact: Don MacGillivray
BOULTBEE, SWEET
REALTY LIMITED
737 Fort Street
Victoria, B.C.

Telephone 388-5561
(24-hour service)

CAN WE HELP?

1st, 2nd and 3rd Mortgages

LOW RATES, QUICK DECISIONS

MORTGAGES AND AGREEMENTS
Purchased for Cash
(One Day Service)
We Offer a Complete
Comprehensive Mortgage
Service

—COMMERCIAL
—INTERIM FINANCING

RAE INVESTMENTS LTD.
757 Courtney Street
Victoria, B.C.

Phone 388-7891 for prompt, discreet and courteous service.

2nd MORTGAGE LOANS FROM PRIVATE FUNDS
WITHOUT BONUS
At a fully-disclosed and reasonable interest cost chargeable only from the date of loan to the day of payoff.
WE CAN USUALLY OBTAIN A HIGHER PRICE for your second mortgage or agreement. VICTORIA and UP-ISLAND. Your document can be appraised for immediate sale for cash without obligation. We will arrange a loan against this plan which is best for your circumstances.
COUNTRY, UP-ISLAND AND GULF ISLANDS
MORTGAGES
REFINANCING A SPECIALTY
VACANT LAND AND LAND DEVELOPERS LOANS ANYWHERE
Please Call Mr. Thomas at
DOUGLAS HAWKES LTD.
990 Blanshard St.
384-7128 Res. 479-6382

WE BUY, SELL AND FINANCE FIRST AND SECOND MORTGAGES AND AGREEMENTS. CASH IMMEDIATELY AVAILABLE FOR FAST, COURTEOUS AND EFFICIENT SERVICE, WITHOUT ANY OBLIGATION, CALL JOHN LUKAZ, 385-9741, HENDERSON REALTY.

MONEY AVAILABLE
For any useful purpose. First and Second Mortgages on homes and apartment building, debt consolidation, buying a car, refurnishing, etc.
Contact the
MORTGAGE DEPT.
P. R. BROWN and SONS
762 FORT ST. 385-3435

MONEY TO LOAN ON mortgages. Quick decisions. Also agreements and mortgages purchased for cash. See us for top price.
A. BERNARD and CO. LTD.
655 Fort Street 384-9335

BUILDERS AND DEVELOPERS
Call us for your interim financing requirements
ROBERTS INVESTMENTS AND MANAGEMENT LTD.
612 View St. 384-9912

MORTGAGE FUNDS AVAILABLE FOR 1ST AND SECOND MORTGAGES. CALL MR. McKENZIE 386-2511 (24 HRS.)
BOORMAN INVESTMENT CO.
1111 GOVERNMENT ST.

MORTGAGE MONEY
First mortgages available up to any amount at current interest rates. Quick decisions.
BROWN BROS. AGENCIES LTD.
1125 Blanshard 385-8771

CASH FOR YOUR MORTGAGE or agreement for sale. Quick decisions and highest prices paid. M. Brathwaite Financial Survey Ltd., 384-9305. Res. 592-0638.

CASH FOR SMALL FIRSTS OR seconds. Mrs. Bowden, 479-1479.

234 MORTGAGES FOR SALE

PRIVATE MORTGAGE, $12,000, 10-12% wanted on ½ acre lot and new home valued at $41,000 in Nanaimo prime sub-division. P.O. Box 452, Nanaimo, or phone 758-2215, evenings.

$9,000 AGREEMENT FOR SALE. Ph. 478-3634.

235 WANTED TO BORROW

ATTENTION INVESTORS
First mortgage funds required for well secured mortgages.
$21,000 at 10½%—5-year term.
$21,000 at 10%—5-year term
(New house)
$20,000 at 10%—5-year term
$16,000 at 10%—5-year term
$12,000 at 10½%—5-year term
For further details phone Mr. McKenzie, 386-7521
BOORMAN INVESTMENT CO. LTD.
1111 Government Street

240 BUSINESS OPPORTUNITIES

NON FOOD VENDING ROUTES
New routes being set up throughout the island area, part-time or full time. Only interested in people who can start immediately and have cash investments $999 to $4995. Investment secured by product, machine and locations. No selling involved, location secured by our Location Department. Must have a car, 5-10 hours a week and meet above investment requirements. Your first letter should contain your phone number and sufficient references to verify. Write L. and L. Distributors Ltd., 1300 - 355 Burrard St., Vancouver 1, B.C. Our company is Canadian owned and operated.

EXPANDING INTERNATIONAL COMPANY
Now interviewing for management positions only. Opening in Europe, Asia, U.K., U.S.A., N.Z., Australia, Scandinavia, S. Africa and Canada.
Second language an asset.
Age: No barrier.
Full training by company.
Income: $2000-$3500 per month.
Interviews: Both husband and wife required.
Serious applicants may phone for appointment on Tuesday, November 2, 388-5111. Mr. G. Willis.

240 BUSINESS OPPORTUNITIES

X X X X X X X X X X X
X BOULTBEE X
X SWEET X
X Realty X
X Ltd. X
X X
X
Yorkshire Trust Affiliate
732 Fort 388-5561

HOTELS
MOTELS
TRAILER PARKS
RESORTS
SHOPPING CENTRES
APARTMENT BLOCKS
Call Ira Freedman
388-5561 592-0511

OUTSTANDING BEAUTY SALON
Located on Salt Spring Island. This very modern salon, located on ¾ of an acre of commercial property is offered for sale for the first time. 5 operator capacity with massage room and fully equipped. Easy access on main road and a secondary. Further details from LARRY WAGNER or RUSS McDOWELL 386-3231.

ESTABLISHED BEAUTY SALON
Just build the business up to increased returns ensured by exclusive rights and highest traffic count. Financing can be easy. $7,000. D. B. TAYLOR 386-3231, 598-4158. Block Bros. Realty Ltd.

WORLD FAMOUS FISHING
626 ft. on ocean and same frontage on Hwy. 19, just out of Campbell River, 5 acres approximately, 4-unit motel, 51 trailer pads plus modern 4-room home, 3 boats and motors, boathouse, track and equipment for launching boats, 100x1500 foreshore rights. Financial statement, maps at listing broker. Excellent terms at listed price of only $198,000. Some trades or good mortgage paper as part payment. For more information on this listing, call or write FRED BERGMAN, Mayfair Realty Ltd., 3150 Douglas St., Victoria, phone 386-2955.

I HAVE
626 feet of the island's best waterfront, 6 acres, Hwy. 19 going through the middle. 100 ft. of foreshore rights, with launching track for boats. Boathouse, boats, 51 trailer pads, some permanent, filled up in summer. 4 unit auto court, 4-room bungalow.

U HAVE
Property, good paper, and cash to the amount of $65,000 as down payment. Balance on easy terms. Good profit and loss statement available with maps. Act fast on this. FRED BERGMAN. 386-2955. Mayfair Realty Ltd.

GROCERY STORE
Located in one of Victoria's fastest growing areas and ready for a dynamic owner:
1. 13-year-old building of 2200 sq. ft. with possible living quarters at rear.
2. Good business operated by present owner for past 8 years with room for expansion.
3. All equipment included.
This package is offered at the realistic price of $42,000. For further information please Contact C. ANDREWS at 385-7761.
D. F. HANLEY AGENCIES LTD.

AUTOMOTIVE OPPORTUNITY
A really clean automotive business now available. Showing one of the best returns for any business of this type, at the reasonable price of $65,000 for business, land, building and equipment. Complete profit and loss statements available. Please call WAYNE SCOTT, 479-6087 or STAN JAMES, 592-3740.
MAYFAIR REALTY LTD.
386-2955.

$6,900
This 19-stool and table capacity for 12, plus dining room seating for 24 people; is on main thoroughfare, close to centre of town. Lease for building is $135 per month. Perfect for husband-wife team. Can be made into lucrative business with little effort.
HAROLD BARBER
386-2911 — 479-6479
Shirley Philips' Homefinders Ltd.

SECOND INCOME
Opportunity for a husband-wife team to operate part-time business. Must be bondable and have good eyesight. Must have 10-15 hrs. per week to assemble plastic products. Products sold through retail outlets and sales personnel trained by our staff. Initial inventory supplied can be financed and paid for entirely out of business income. To arrange interview call our answering service, 383-9126.

SOOKE OPPORTUNITY
Good potential here for someone wanting to be independent and willing to work. Includes building, equipment and land with 150' frontage on main highway. Ideal husband-wife operation. Full price only $21,900 — good terms to reliable party. For more details contact STAN JAMES or WAYNE SCOTT, Mayfair Realty Ltd., 386-2955, anytime.

DEVELOP A GUEST HOME?
This large (3100 sq. ft.) modernized, very well-built home on 1.06 acres of beautiful Mayne Island in centre of Miner's Bay village is in a rapidly expanding recreational area and offers very interesting development potential at the asking price of $41,500. Call Brian J. Brown, 479-1667 for further information. J. H. Whittome and Co. Ltd. Royal Oak Branch.

UNUSUAL
North America's newest service industry is seeking an active or absentee owner. Age or sex no barrier. Full training provided. No selling involved. $18,000 cash required. Here is your opportunity to participate in an exciting, non-competitive dignified business. Write Vic. Press, Box 359.

FISH and CHIP RESTAURANT
VENDOR WILL TRADE
This excellent business that seats 40, must be sold. Owner has bought other interests. The hours are excellent. Asking $13,000. Phone for complete details.
479-1836 RICK KINNIS 388-4271
388-4271 JOE MANTON 388-4271
J. H. WHITTOME and CO. LTD.

LIVE FREE PLUS INCOME
Tidy corner store with roomy living accommodation, secluded garden, off-street parking. Shows nice profit plus all living expenses for 5. Offered at $29,900, some terms. Call ROMA NICOLL, 386-2955. (MLS) Mayfair Realty Ltd.

HOW CAN YOU MISS?
Only $1600 for business and fixtures plus stock at cost and you are the owner of a ladies' and children's wear shop. Ruth Lukaitis 477-5306, 388-4271.
J. H. WHITTOME and CO. LTD.

EARNING ABOVE AVERAGE INcome by buying your own business. Established drapery business for sale due to owner's health. ONLY $4,500. Convenient downtown location.
Ron MacDonald
386-2111 MONTREAL TRUST

MARINA PLUS
129 acres of development. Type high view property with about a mile of waterfront. Large, year-round marina. All for only $40,000, $400,000.
GRAE LANGSTON, 386-8596
Island Pacific Realty, 388-4231

MUSIC BUSINESS FOR SALE
Furniture, fixtures and goodwill. Only $1,500, overhead only $200 per month. Stock at value. Much scope for development. Ideal owner operation. Victoria Press, Box 311.

RESTAURANT
On Old Island Hwy. Modern equipment. Seats approx. 56. Only $19,800. Terms available. Shirley Wilde of Rex Hughes Agencies, 478-1729 or res. 478-2459.

MUSIC LOVERS
SIDNEY MUSIC STORE
Business and Equipment, $2

245 REVENUE PROPERTIES WANTED

WANTED TRADE
Wants apartment block or suites in Victoria. Have house in Vancouver, near University. Equity $20,000 plus cash, as down payment. Please phone:
PETER PRIMGAARD
386-2911 or 592-9519
Shirley Philips' Homefinders Ltd.

DUPLEX OR TRIPLEX WANTED
I have several genuine clients ready to buy either a duplex or a triplex in the Fairfield area. For fast action phone me: DOUG MacKILLOP, 386-2231 or 384-0308. Block Bros. Realty Ltd.

MY CLIENTS ARE LOOKING FOR A REVENUE PROPERTY WITH CHARM — MAIN SUITE MUST BE SPACIOUS WITH 2 BEDROOMS OR WILL CONSIDER OLDER HOME SUITABLE FOR CONVERSION. PLEASE CALL JOYCE MILLER 384-8001. Broadview Properties Ltd.

HAVE YOU AN APARTMENT building with approx. 20 suites? NEED URGENTLY for possession this year. Please let me have your proposal, and have a confidential appointment.
Mr. A. M. CHOHEN
386-2900 anytime
Shirley Philips Homefinders Ltd.

CLIENT WISHES TO BUY 4 TO 6 suite apartment on terms. Ted Bowden, 479-1479, National Trust Co., 386-2961.

247 COMMERCIAL OR INDUSTRIAL PROPERTIES

COMMERCIAL BLDG.
2100 DOUGLAS ST.
COR. PEMBROKE
10,000 sq. ft. approx. floor area, 2 floors, elevator, also adjoining vacant lot.
$85,000
385-3411 E. J. FATT

WOULD RENT
Ker and Stephenson Ltd.
660 Broughton St.

HAVE PROPERTY WILL TRADE
for revenue property. Valuable commercial property strategically located near Douglas and Burnside. 140' frontage on Douglas. Access from Burnside.
GOOD FINANCING AVAILABLE
$475,000
W. E. (Will) Wilson
384-9335, 477-4328 Res.
A. BERNARD and CO. LTD.
655 Fort St. 384-9335

COMMERCIAL ZONED
Approx. ½ Acre
Corner Hillside and Cedar Hill Road
Asking Price $69,500
BILL WELDON
Shirley Philips Homefinders Ltd.
386-2911 598-1480

APPROX. ½ ACRE
$42,500
Quadra-McKenzie location. An excellent area for business establishment with a large frontage on Quadra St. Existing building has 1900 sq. ft. on one floor plus a full basement. Sound construction and could be converted into office use. Terms to the owner.
J. EVANS 385-3435
477-4452
P. R. BROWN and SONS LTD.

COMMERCIAL PROERTY TO SETTLE AN ESTATE
Approx. 2 Acres with older Home set well back on property — rented at $165 p.m. Goldstream Ave. — Asking $39,500. Call Doug Lawson 385-8771 anytime, or Joe Rickard
Brown Bros. Agencies

COMMERCIAL ZONING
66x165 lot on Oak St. with 3 bedroom, full basement home in excellent condition. Additional access from Douglas St. $29,950. Call MR. R. ROST 658-5490. NATIONAL TRUST CO., 386-2961.

740 AUDLEY STREET
Old house (handy man) on 44x119 lot, zoned H4 commercial. Only $13,950. JOHN RUSSELL 386-2955 or 592-3248 for details. MAYFAIR REALTY LTD.

LANGFORD
1 acre gen. commercial: $40,000. $12,000 down. 478-2312.

250 HOUSES FOR SALE

CADBORO BAY HOMES
At $31,950 a three Br. home of 1210 sq. ft. Built in 1958 amongst rocks and trees it commands an excellent view. An immaculate home with modernized bathroom and kitchen. Backing onto the large trees of the Queenswood the patio has complete privacy. The part-basement contains the furnace, laundry room, storage area and a good work bench.
At $48,500 a prestige two-bedroom home of large dimensions. Beautifully panelled and with w.w. carpet over H.W. floors. The 15x24 L.R., 12x16 Master BR. and 10x16 D.R. all face the sea. Downstairs is a games room, laundry room, hall bathroom finished workshop and drive-in garage. All of this on an attractive, partially secluded lot.
CALL EDMUND HIGGIN
477-8971
CADBORO BAY REALTY LTD.

FOUND
IS THIS YOURS?
Within 5 mile circle, near Royal Colwood Golf Course, 3 year mint farm you will have to see. The ranch house on almost 3 acres is 10 yrs. old. 1552 sq. ft. 3 Brs., 2 bathrms. 2 utility rms. A splendid developed ground level basement! Cosy clean hot water heating throughout. A revenue or caretakers suite presently rented complete with R.H. Fireplace and utility room. Rural living with elegance. Call Ursula E. de La Londe, 384-6758. Rex Hughes Agencies 478-1729.

3152 LYNLARK PLACE
For people who appreciate value, this split-level home is in superb condition. 6 rooms with large living room and dining room, and exceptionally nice bedrooms, yards of carpeting, beautifully appointed kitchen, large Pembroke bathroom, on cul-de-sac street. The price — $26,900. Please call Ted Chartres, 478-1667.

Whittome and Co.
Royal Oak Branch

OPEN HOUSE
1290 TATTERSAL DR.
FRI. 1:30-3:30
SAT., 1:30-4:30
Close to golf course, on lovely treed lot this well planned immaculate home features: L-shaped living room and dining room, 3 or 4 bedrooms (master 16x12); plaster walls, high bsmt, immediate possession. Only $28,900. C. Warren 382-4312. Dickie Agencies Ltd.

BY OWNER
Spacious family home, 3 bedrooms, 2 full bathrooms, 2 natural stone fireplaces. L-shaped living room and dining room, wall-to-wall shag carpet, fully developed basement. Over 2,000 sq. ft. Price $46,900. 658-5982.

BY OWNER. 8-YEAR-OLD STUCCO home, 2 bedrooms, full basement, with finished room, wall-to-wall throughout living room, dining room and hallway. $23,500. 384-6582.

996 CLOVERDALE BEAUTIFULly finished. 3 bedrooms plus fourth bedroom, rumpus and bath in basement. Loads of parking. $32,900. Call Cliff Selmond at Gardner Realty Ltd. 385-7721 or

250 HOUSES FOR SALE

N A T I O N A L
TRUST CO. LTD.
2 LOCATIONS TO SERVE YOU
OPEN HOUSE
1881 CROMWELL RD.
SAT. 1:30 p.m. to 4:30 p.m.
Just the right mixture of beauty, graciousness and privacy. The elegance of the exterior is accentuated by one third of an acre of well-treed grounds and the impressive circular drive that leads to a 1600 sq. ft. home with an inviting centre door plan. Large living room with fireplace, separate dining room and a spacious kitchen with sliding doors to a secluded sundeck. Two good-sized bedrooms, plus an enjoyable family room with built-in bi-ri and raised hearth fireplace. Asking $35,000.
MUST BE SOLD
WILL CONSIDER ALL OFFERS
JUNE HOUGHTON
Off.: 386-2961 Res.: 385-8105

HILLSIDE SHOPPING CENTRE
LARGE FAMILY HOME
MT. VIEW, $24,900
Your opportunity to own this spacious 4-bedroom, old world charmer! Featuring panelled entrance hall, large living room and dining room with fireplace in each and beamed ceiling. Bright, modern kitchen with mountain view. Full basement, separate garage, stucco exterior. Call:
RUDY ROST
Off. 386-2961 Res.: 658-5490

SUGAR 'N' SPICE
Spotless gleaming white stucco refirement or starter home. Large 12x20 living room with cosy fireplace and oak floors. 2 bedrooms, bright kitchen. Hot air heat. Only $17,900. Call
RUDY ROST
Off. 386-2961 Res. 658-5490

GORDON HEAD
UNIVERSITY AREA
BETTER THAN NEW
is not good enough to describe this lovely home. From this double paved front drive through the better than 1200 square feet of living space, to the well landscaped and completely fenced garden, everything is perfect and immaculate. Large living room with angle stone fireplace, delightful separate dining room, spacious, bright kitchen and three good-sized bedrooms on main level. There is a well planned suite in the basement with a full bath. An excellent buy at $32,900.
JUNE HOUGHTON
Off. 386-2961 Res. 385-8105

GORDON HEAD
REDUCED TO $23,900
Bargain of the week! Spacious 2-bedroom stucco home on Kenmore Rd. Large living room with cosy fireplace, w/in-line dining room, bright kitchen. 94x230 VLA lot with numerous fruit trees. Separate garage, workshop and bathhouse. Call today!
RUDY ROST
Off.: 386-2961 Res.: 658-5490

DOWNTOWN
1280 DOUGLAS
UNIVERSITY HEIGHTS
4 BEDROOMS
PLUS DEN
This is an immaculate 1239 sq. ft. home in the kindergarten to university area. 20'x12' living room with raised-hearth fireplace. Sunny dining room. Bright spacious kitchen with full FAMILY DINING AREA. Master bedroom has 4-piece en suite. Finished bedroom and cozy rumpus room in full high basement. Fully wired separate DOUBLE GARAGE with tarmac parking. Well landscaped 69x132 lot. See this NEW LISTING now! Full price $31,900. Excellent terms.
MIKE RUSSELL
388-5451 (24 HRS.)

ETTEMA REALTY
ETTEMA REALTY
ETTEMA REALTY
LTD.
1802 Cook St. 383-7115

CENTRAL SAANICH
SWEEPING VIEW
$32,500
3-bedroom home, superior quality. Separate dining room. Triple plumbing, 2 fireplaces, sundeck. Very good basement. A beautiful new home. A MUST SEE. Phone PETER TER VEER for the address: 383-7115 or Res. 479-1588.

HAVE YOUR OWN PARK-WITHOUT-WORK LAKE HILL
$18,900
2-bedroom older home in excellent condition, on bus and close to all conveniences. Ideal for retirement and also for beginners. Has basement. Phone PETER TER VEER for the address. 383-7115 or Res. 479-1588.

LANGFORD
MODERN HOME
Only $16,200 buys this modern 2-bedroom home with large living room, separate dining room and full basement. This property has a 77'x36' stucco and concrete garage with an 8' high, wide door. Can be used for many purposes: storage, rental, bus. boatbuilding. Phone J. ETTEMA for the address. 383-7115.

LOW, LOW
DOWN PAYMENT
$17,900
As new inside. 1 bedroom on the main floor and 2 bedrooms upstairs. Beautiful combination dining room and kitchen. Large sundeck. Modern 4-piece vanity bathroom. Full basement with room. Oil furnace, heavy wiring, copper plumbing, full size yard in good district, just some steps away from the bus and school. Do your quality for the B.C. second mortgage? Phone J. ETTEMA for the address. 383-7115.

OAKLANDS
$18,500
This 3-bedroom, older home has good living room, dining room and family sized kitchen. Full basement. A good older home in a good district. Phone PETER TER VEER for the address. 383-7115 or Res. 479-1588.

3355 METCHOSIN RD.
FOR SALE BY BUILDER
New well constructed 4-level plaster and stucco home, featuring 3 bedrooms, 2 bathrooms, floor to ceiling white rock fireplace against walnut feature wall, shag carpeting throughout, Citation cabinets, double carport. On treed lot near schools. Can be seen daily, $31,900.
D. BETTS LTD.
478-3728

LAKE HILL AREA. LARGE older 4-bedroom home on 4-tenths of an acre lot, with fruit trees. Renovated, with wall-to-wall in living, dining room and hallway. New wiring and plumbing throughout. Only $24,900. For viewing phone 479-5989.

2866 PEAT ROAD, VACANT, 2½ bedrooms, high dry basement, oil furnace, stucco. Good repair. $15,900. Call owner, 478-5977.

SEAVIEW ACROSS FROM Beach. Brand new, 3-bedroom executive home. Easy financing. Builder, 652-5533 or 477-3397.

SELL FOR COST
Fabulous sea, mountain and city view. De luxe home, 3 bedrooms, 3 baths. $38,500. 658-8183.

250 HOUSES FOR SALE

JAH JAH JAH JAH
JAH JAH JAH JAH
J. A. HENDERSON REALTY LTD.
385-9741 ANYTIME
WE BUY, SELL AND TRADE
OPEN HOUSE
947 ROYAL OAK AVE.
SAT., 1:30-4:30 P.M.
BEAUTIFUL BROADMEAD
At a price you can afford. Located on a large natural lot affording quiet and privacy to the owners. This lovely home features entry intercom, indirect lighting, extensive use of carpeting and panelling, ige granite fireplace and consists of ige. formal living and dining rooms, modern step-saving kitchen, three bedrooms, 2 baths, den, utility rm., and carport. Priced to sell at $41,500. For earlier viewing call
STAN TRONT
385-9741 477-2829

BEST LOCATION IN ESQUIMALT
In the area of quality homes and close to all services. This stucco home, built and always well maintained by its present owner is in top condition. Two bedrooms, full bright bsmt., drive-in garage and located on nice fenced lot with extra parking. Priced $23,500 with good financing available. Call now for viewing.
STAN TRONT
385-9741 477-2829

TIRED OF RENTING AND MOVING
With small down panment you can solve those problems. Yes, you can own your own home. I have two homes renovated and in good condition. Both decorated, good roofs, updated wiring and in popular area.
—4 BEDROOMS AT $18,900
—3 BEDROOMS AT $20,900
Give me a call anytime, I can help you.
STAN TRONT
385-9741 477-2829

$1,500 DOWN
POPULAR GORGE
Great home for young family. Living rm. with fireplace, dining rm., 2 bedrooms, modern bathroom, kitchen includes stove, fridge, washer and dryer. Redecorated including new wall-to-wall carpeting and drapes. Vendor will carry balance to full price of $22,500 at reasonable interest. Hurry this one won't last. For appointment to view call
BILL McCARTER
592-3970 385-9741

SIMPSONS-SEARS
3 YRS. OLD
EXCELLENT FINANCING
Here's a dandy 3-year-old, 3-room home situated in a popular area. LR with FP, dining area, modern electric kitchen. Full basement with rumpus room and space for extra development. Existing mortgage of $17,000 at 8¾% $169 P.I.T. Vendors transferred and open to offers on asking price of $25,900.
KEN HENDERSON
385-9741 382-6794

QUALITY COLWOOD HOME
4 BEDROOMS
Looking for extra living space? Then see this 1248 sq. ft. 3-yr. old home. 3 bedrooms on main floor and 1 finished down. Lge. LR with full length FP, extra big kitchen, dining rm., finished den with 2nd FP and rumpus room with bar. Snake root, sundeck, carport, H.W. floors. Near school. Excellent financing available.
KEN HENDERSON
385-9741 382-6794

$19,900
LOW DOWN PYMNT.
An immaculate 2-bedroom, full basement home with superb professional landscaping. Good financing available with a low down payment.
GEORGE BOWES
385-9741 385-5055

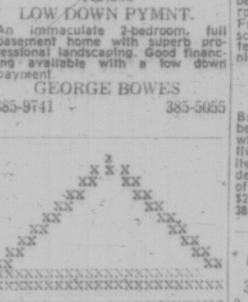

BROADVIEW PROPERTIES
1039 Johnson St.
384-8001
OPEN HOUSE
LEGAL DUPLEX
1142 ROSS ROAD
SAT. 2 - 4:30 P.M.
—Main floor vacant for new owner
—2nd floor with 2 BR suite
—Plus in-law suite in basement
—Some furniture and appliances included
—$30,000 with good terms.
P. SIMKIN OR J. McGRATH
384-8001

OPEN HOUSE
1689 KISBER
SAT. 1:30-4:30 P.M.
Come view this cute 2-bedroom stucco home — just 14 yrs. old and good value at the reduced price of $17,800. Quiet no-through street close to bus line. Quick possession.
JOYCE MILLER 384-8001

OPEN HOUSE SAT. 1-4
1956 INTERURBAN RD.
3-Bdrm — Secluded
.35 Acres — 1350 ft.
Stan Sage 384-8001

OPEN HOUSE
SAT. 1:30-4:30
VLA !!
2346 SOOKE RD.
URGENT SALE REQUIRED on this EXCEPTIONALLY FINE VLA PROPERTY — FEATURING — 1380 sq. ft., 3 brs. on main, 3-piece off master bedroom, extra spacious kitchen, excellent construction in immaculate condition; wrap-around sundeck, double carport, cedar shake roof, developed high basement with ground level entrance, excellent in-law suite potential, ½ acre of land. Owners anxious for action and will entertain offers. PRICE REDUCED — NOW ASKING $22,500.
BILL PALFREY 384-8001

OPEN HOUSE
3556 HENDERSON RD.
SAT. 2-4:30
$46,500
NORTH OAK BAY
EXECUTIVE HOME for the large family, near UNIVERSITY. DINING ROOM-LIVING ROOM — fully AUTOMATIC KITCHEN with DISHWASHER, garburator and built-in stove plus eating area — 4 BEDROOMS and 4 bathrooms. RECREATION ROOM also large office or den. Over 3,000 sq. ft. of living area. SECLUDED PATIO for your outdoor pleasure and a large double garage. Excellent terms (e.g. large 7½% mortgage!) You won't be disappointed when you view this property, only if you don't! Call F. MAUGER for appointments at 598-5062 or 384-8001.

ESQUIMALT
JUST LISTED
CLOSE TO ARENA AND ESQ. PLAZA
Thru hall plan — spacious living room with fireplace. Bright kitchen with eating area. 2 large bedrooms, full high basement with finished rec room. Easy-to-care-for lot — Asking $23,900.
BRUCE McILROY 384-8001

LANSDOWNE SLOPE
3-bedroom modern home. Oak floors. Attractive kitchen, rumpus room. Asking $32,000. Owner, 592-2221.

2241 ARBUTUS. VACANT. CUSTOM built, 3 bedrooms and den, $36,500. Must be sold. Call Cliff Selmond at Gardner Realty Ltd. 385-7721 or res. 477-3626.

250 HOUSES FOR SALE

METROPOLITAN REALTY LTD.
386-3585

IT IS TRUE
Two no-step homes in Sidney for the price of one — No. 1, 2 bedrooms, living room, dining room and 3-piece bath. No. 2, living room, bedroom and 3-piece shower. Ideal in-law arrangement. $22,900. Call Neva Pennie, 385-3585.

BEAUTIFUL WATERVIEW
—½-ACRE LOT
—1200 sq. ft.
—4 BEDROOMS
—1½ BATHS
—7 MILE CIRCLE
—ASKING $26,500
—CALL NEVA PENNIE
386-3585

CLOSE TO UNIVERSITY
4 BEDROOMS
2 BATHROOMS
First time offered for sale, this modern, full basement rancher is situated in the most convenient location in the city. Here are some of the features:
—Wall-to-wall carpet (over oak)
—Newly decorated (some wallpaper)
—Built-in study areas (bedrooms)
—Polynesian decor (in rumpus room)
—Fenced backyard (for dog)
—Sundeck (for barbecue)
Exchange your smaller home for this large one. Be settled for Christmas. Asking $34,500. Call Jim Ranson, 386-3585, Res. 479-5910.

WEEKEND DRIVEBYS
3 EMPTY HOMES
RENT-OPTION TO BUY
956 BURNSIDE W.
$21,300
A lovely setting of oaks, this 2-bedroom charmer with 3rd bdrm room in the full basement has recently been redecorated. $1,500-$2,500 Dn. or rent with option to purchase.

789 HALIBURTON RD.
$30,500
An excellent looking 3-bedroom rancher on a terrific ½ acru lot. Close to Claremont high school. Could be VLA, or $4,000-$5,000 down, good terms on the balance or rent with option to buy.

4124 BIRTLES AVE.
$21,900
Only 12 years old, this classic 3-bedroom bungalow is empty and has the oak floors refinished, just like new, fireplace, dining room, utility next to kitchen, fully fenced yard. $2,000 dn. will handle or rent with option to buy. Call Jim Ranson, on the above three homes at 479-5910 or 386-3585.

GORGE REMODELLED
PRICE REDUCED
On this dandy four-room, full basement bungalow. Wall-to-wall carpet in the spacious living room with fireplace. Beautiful kitchen, new mahogany cabinets and bright dining area. Two bedrooms. Fully tiled Pembroke bath. Daylight basement, extra bedroom down. Oil heat. Drive-in garage. Terms considered. Price now, $20,950. Mr. Drew, 386-3585, Res. 592-0927.

CORDOVA BAY
NEW—NEW—NEW
TREED SECLUSION
DRASTICALLY REDUCED
ONLY $32,900
TERRIFIC VALUE — De luxe quality finished spacious 3-bedroom, 3-bathroom home. Full basement. TWO FIREPLACES, charming living rm., fireplace, dining rm., sundeck off. Double attached carport. BEAUTIFUL TREED SECLUDED lot at the end of a quiet lane. B.C. gov't mortgage available, plus large $22,300 first mortgage. Builders loss is your gain. Drastically reduced to only $32,900. Don Munro 386-3585, Res. 477-1705.

KIDS WANTED
For this older stucco home with 2 bedrooms on the main and two up, room for more in the basement. Fruit trees and garden. Close to schools and shops. Excellent terms. Asking $21,500. "Neva Pennie, 386-3585.

IT'S CLEAN, CLEAN, CLEAN
Brand new it's not — but it has been professionally remodelled with 3 bedrooms up and one down, living room, dining room, and family kitchen (electric). Large sundeck over double carport. On 9-10 of an acre in North Saanich. $26,900. Please call Neva Pennie, 386-3585.

ROYAL TRUST
REAL ESTATE SALES DEPT.
3882 CADBORO BAY RD.
3 BDRMS., 1,300 SQ. FT. BUNGALOW. BUILT IN 1958. LOT SIZE 80'x104'. LV. RM. 14'x21'. DN. ROOM 11'x12'. SEPARATE CARPORT. SHOPPING CENTRE WITHIN WALKING DISTANCE AND BUS SERVICE AT THE DOOR.
PRICE $27,000
TREVOR MILSTED
388-4311 or 385-1171

663 RENT ROAD
1,240 SQ. FT. BUILT IN 1960. LV. RM 14'x22'. HUGE FIREPLACE. MODERN KITCHEN WITH BUILT-IN RANGE, UTILITY ROOM ON MAIN FLOOR. 8' HIGH BRIGHT BASEMENT WITH PARTIALLY FINISHED IN-LAW SUITE. 200 AMP. SERVICE. $5,000 DOWN AND VENDOR WILL CARRY BALANCE.
PRICE $25,900
TREVOR MILSTED
388-4311 or 385-1171

DUTCH COLONIAL
ST. CHARLES
THREE BEDROOMS
DEN
OIL HOT WATER HEAT
PRICE $41,500
A. E. COLES 388-4311
Evenings 592-3211

ROYAL TRUST
Corner of Government and View
Member Victoria Real Estate Board

SIDNEY
OPEN HOUSE
SAT. and SUN., 1:30-4:30
DIRECT FROM BUILDER
10307 Bowerbank St. (off Ardwell Ave.) This 3-bedroom bungalow with built-in high basement has just been completed—and you will find it excellent value at $21,200. It is located in a choice all new, sewered area with prepaid blacktop roads. We have other 2 and 3 bedroom homes under construction in same area for sale. From Victoria turn off Pat Bay Highway at McDonald Park Road and right on Ardwell to Bowerbank.
Call Me Anytime
Charles Morris,
384-4224 or—
REESON AND PINCH HOMES
Builders and Developers

X X X X X X X X X
X X
X W. J. LINDSAY LTD. X
X Royal Oak Centre X
X 479-7111 X
X X
X X X X X X X X X

EXCLUSIVE
UNIVERSITY DISTRICT
1735 TEAKWOOD — $27,500
New 3-bedroom home. Living room with fireplace plus large dining room. Bright spacious kitchen. Full basement leaves room for further development. Qualifies for government 2nd mortgage.
D. BRIGDEN, 652-2800

PRIVATE. WAS $41,500. WILL consider all offers. 4-bedrooms plus den, executive view home. Owner transferred. 592-1948.

250 HOUSES FOR SALE

WWW WWW
WWW WWW
WWW WW WWW
WWW WW WWW
WWW WWW
WHITTOME'S
"ROYAL OAK BRANCH"
4520 West Saanich Rd. 479-1667

OPEN HOUSE
4017 SAN CAPRI
SAT., 1:30-4:30
Shining like a jewel with the grandest of mountain views. You'll enjoy this 3 bdrm home with a most convenient layout. Full bsmt. has extra bath plus extra bdrm and rec. room. Even room for Dad's workshop. Easy financing and asking $29,500.
LILLIAN HENDY 479-1667

OPEN HOUSE, 1:30-4:30
SAT., OCT. 30
588 CEDARCREST
PRICE SLASHED
Giving you 1200 sq. ft. of champagne living for the INCREDIBLE PRICE OF
$29,900
in a lovely area of Colwood. Extra features of this 1 year old 3 bdrm home are: 2 bdrms plus rec room and laundry room in basmt. 2 baths, plus en suite, intercom throughout, huge sundeck, room for boat, camper, plus 3-car parking on blacktop.
VENDOR MEANS TO SELL THIS GOLD MEDALLION HOME! SO HURRY! DON'T MISS THIS ONE OF A KIND PURCHASE!
For prior viewing call Brian J. Brown or Lillian Hendy 479-1667, 24 hrs.

OPEN HOUSE
1967 SALTAIR
SAT. 1:00-4:00
FOR THE REALISTIC PRICE OF $30,400 YOU CAN PURCHASE THIS ATTRAC. GORDON HEAD HOME WITH: LARGE LIVING ROOM WITH SEAVIEWS — SEPARATE DINING ROOM — MODERN KITCHEN WITH NOOK — LARGE FAMILY ROOM WITH FIREPLACE DOWN — 3 BEDROOMS UP AND THIRD OR DEN DOWN — 34 ACRE LOT NICELY LANDSCAPED WITH FRUIT TREES — CARPORT AND PATIO. FOR PRIOR VIEWING CALL:
ART LAWRENCE 479-2317
DON ANDERSON 479-1667

OPEN HOUSE
SAT. 1:30-4:30
4181 CAREY RD.
REDUCED TO $25,900
This 9-year-old 2-bedroom full bsmt. home is in excellent condition and priced to sell. Liv. room with fireplace is 16x19, sep. din. room, bright cabinet kitchen with built-in range and oven leads through sliding glass doors to large sundeck. 70x124 lot on sewer. Some low interest financing. To preview call anytime.
479-1667 or 479-6730
DON ROURKE

OPEN, OPEN, OPEN
NEW HOME, $27,900
1437 GLADSTONE
SAT. 1:30-4:30
Above average construction in this 3-bdrm. full bsmt. home. Large L shaped living and din. rm. with floor to ceiling ornamental brick fireplace. 11x13 kitchen with plenty of cupboards and sliding glass doors to large sundeck. Luxurious wall to wall carpet in all rms except kitchen and bath. Qualifies for Prov. Gov't $5,000 2nd mtge. Preview by calling 479-1667 or 479-6648 anytime.
BILL ANDERSON

ESTATE SALE
GORDON HEAD
SEAVIEW
$29,000
Priced for quick sale this spacious 1580 sq. ft. home comprises a large entrance leading to a 14x19 liv. rm. with a beautiful floor to ceiling fireplace, separate 10x14 din. rm. and large bright kitchen. All have seaview including the 12x15 master bedroom. Added to the above is a smaller bedroom plus a cozy mahogany panelled den and 4 piece bath (separate stall shower). Full basement with development possibilities and roughed in plumbing. Located at the end of a quiet cul-de-sac on an 80'x160' lot and priced low to more than allow for redecorating and minor repairs. Call now to view by appointment as this one won't last.
479-1667 or 479-6648
BILL ANDERSON

$18,500
Good financing makes this clean and comfy 2-bedrm home with large kitchen, din. room, L.R. with F.P. and H.W. floors an excellent starter. Call Brian J. Brown or Lillian Hendy, 479-1667 24 hours.

MT. DOUG AREA
A buy of a lifetime in this lovely 1 yr. old 3 bdrm home. Vendor is leaving so is including all drapes avocado matching stove and fridge, all fireplace accessories plus screen, washer and dryer, at the low low price of $27,800. To view call:
Lillian Hendy or Brian J. Brown
479-1667 (24 hrs.)

NEW — BRENTWOOD
SEE THIS EASY TO BUY HOME NOW AND CHOOSE YOUR OWN COLORS. TWO BEDROOMS DINING ROOM — LIVING ROOM WITH FEATURE WALL AND FLOOR TO CEILING FIREPLACE. READY FOR OCCUPANCY EARLY IN DECEMBER—$25,900. CALL DON ANDERSON 479-1667 (24 hrs.) or ART LAWRENCE 479-2317.

SACRIFICE SALE
UP AND DOWN DUPLEX
1544 BANK ST. — Upper four rooms self contained suite rented at $120 per mo. Lower 1300 sq. ft. suite occupied by owner. Two extra rooms in the basement. On furnace. Gas hot water and ranges. Full price reduced from $34,500 to $29,800. Please dial Cliff Stretch 592-3969 or Off. 479-1667.

VALUE PLUS
IMMEDIATE POSSESSION
1760 HAULTAIN—Clean solid four room full basement bungalow. Large bright cheerful cabinet kitchen. Delightful warm living room with open fireplace. Two bedrooms, through hall. Full basement, oil furnace, copper piping, new wiring. High value lot so close to Jubilee or Veterans' Hospital. Priced to sell. Dial Cliff Stretch 479-1667 or Res. 592-3969.

EXCITING LISTING
SIDNEY, $25,900
The interior finishing of this 3 bedroom, full basement home makes it a must see. Arborite cabinet kitchen with new Harvest Gold stove and fridge included. Beautiful arborite bathroom with full vanity width 3-way mirror. A one of a kind fireplace, luxurious carpeting, sundeck, fenced, landscaped grounds. To view without obligation call:
479-1667 or 479-6648
BILL ANDERSON

250 HOUSES FOR SALE

WWW WWW
WWW WWW
WWW WW WWW
WWW WW WWW
WWW WWW
WHITTOME'S
"ROYAL OAK BRANCH"
4520 West Saanich Rd. 479-1667

BEFORE WINTER
Really comes, see and buy this practical 2-bedroom home with large living room, fireplace, large master bedroom, eat-in kitchen, dining area, large extra room in basement. Close to town shopping and bus. Asking $20,900. C.M.H.C. financing available. Call Ted Chartres 479-1667.

VALUE PACKED
Esquimalt four bedroom home. Large living room, family sized kitchen. Excellent utility area. Two bedrooms on main floor — two up. Bath on main floor. Oil furnace. Wired for washer and dryer. This is excellent value. Act fast. Full price only $17,900. Dial Cliff Stretch, 479-1667 or 592-3969.

HOBBY FARM POTENTIAL
48.5 acres; some light growth of timber and meadowland, 6 room home, barn and other buildings, 20 minutes from Town. Will trade for up-Island farmland or acreage. $63,000. Call Ted Chartres 479-1667.

HOME — 7½ ACRES
C. Saanich high view 2 BR home — lovely panoramic view, fruit berry soil plus higher part for "Do as you please" acreage, bordered by a pond. Older home is attractively-situated, nice plant. Upstairs could be developed. Call me to show you the area — Asking $59,000.
EVELYN PERSICKE
479-1667 383-3829

NR. TOWN 'N' COUNTRY
ATTRACTIVE BUNGALOW
VIEW OF MOUNTAINS
This very attractive stucco Bungalow is CLOSE TO EVERYTHING. Bus stops, Junior behind Mt. View High School. Big living room with fireplace, good size dining room (oak floor), 2 bedrooms, tiled bathroom, large extra room down with kitchenette. Drive-in garage. Definitely the BEST HOME on this quiet street and a GOOD BUY at $21,900. NOTE: VERY LARGE all landscaped lot. Good trees and plenty of fine shrubs.
JOHN BISHOP, 479-1667
RES.: 656-2308

SOOKE
2 miles past Sooke village. 5 years old, 4 bedroom home with large living room with fireplace, electric kitchen, 2 bathrooms and den. 2 acres of level cleared land with barn and close to school and beach. Can be subdivided. Immediate possession. $28,900.
EDITH GUTEMAR
479-1667 479-5627

YOUR MINI HOME FOR CHRISTMAS
HI QUADRA AREA
1. Neat 2 BR home — new in living room, fireplace — cozy, cozy. $18,750.
2. Cute as a Christmas ornament inside — fireplace too. Drive-in garage — all comfy — excellent gardening spot — $17,900.
3. Real nice buy — lots of room, basement for more room. Just right for the big move into — lots of value, elbow room, lot $18,900.
CALL TO SEE!
EVELYN PERSICKE
479-1667 383-3929

J. H. Whittome and Co. Ltd.

JACK MEARS
OAK BAY REALTY LTD.
2194 Oak Bay Ave.

OPEN HOUSE
SAT. 2-4:30 P.M.
$155 SOOKE RD.
$31,500
Looking for acreage plus a 2-bedroom home? Then this is for you. OVER 17 ACRES of beautiful property providing SECLUSION, VIEW, FENCED GRAZING FOR HORSES, NATURAL SPRING, GOOD WELL. For previewing, call HELEN HICKS at 598-3321, anytime.

We trade homes.

OAK BAY
RETIREMENT SPECIAL
OPEN HOUSE
2525 HERON ST.
SAT. 1:30-4:00 P.M.
Center hall, sitting room with fireplace, SEPARATE dining room, 2 bedrooms, modern kitchen, full high basement. New wiring, copper plumbing. Parking for boat or trailer. Price only $28,900. To preview, call S. WALTON 598-3321 anytime.

We like to trade.

$28,500
RICHMOND RD.
OAK BAY BORDER
2 bedrooms, living room with fireplace, separate dining room, kitchen with island stove and cabinet plus eating area, full basement with extra bedroom or den, beautiful area, close to schools, shops and transportation. For more information on this exceptional property, call G. BENARD, 598-3321.

Your home may be traded.

GOOD LOCATION!
GOOD HOME!
GOOD VALUE!
$26,900
GOOD LOCATION. Walking distance to the beautiful shores of Cadboro Bay. GOOD HOME — above average quality of construction and in mint condition; three bedrooms, separate dining room, 23-foot living room, workshop, family room, storage, two bathrooms, two-car garage. GOOD VALUE — situated on a lot worth at least $16,000 (100'x140'), for seclusion, and high enough for MAGNIFICENT VIEWS from living, dining and kitchen. Viewing by appointment, please phone B. E. JEFFERY of 598-3321.

Exchanges arranged
SAM McLURE
VICTORIAN TUDOR
$41,900
When Sam built them, they were well built, quality was not sacrificed for costs. A full two-storey home plus attic development, full basement, hot water heat, 4-5 bedrooms up, two-car garage, back lane, shade trees, shrubs, lush green lawns, rose beds, etc. If you like OLD WORLD CHARM by way of large living room, dining and den, beamed ceilings and a wide impressive entrance hall and staircase, this may be the house you have been looking for. This has to be an exceptional buy for large family or licensed for revenue. Appointments to view through B. E. JEFFERY, 598-3321.

We trade homes

DICK SCROGGS—PORTFOLIO
Prade Partage Inlet waterfront $27,900 5x5 duplex. Modern $23,500 low D.P. Gorge bungalow value $14,750 low D.P. Gorge, basement, character $19,900, good terms. Fairfield four-plex low at $33,000, terms. 3 lovely homes in Fairfield ranging $25,000. For information, phone DICK SCROGGS, 598-3321.

A COLWOOD BEAUTY
Yes Sir! If you are looking for a large exclusive home in Colwood this is it. 1300 sq. ft. with 3 bedrms up (master ensuite) and 1 huge finished bedrm down. Huge kitchen with eating area. Fireplace of course! Finished rec. room with bar and double enclosed garage. Call Frank Allen of Rex Hughes Agencies, 478-1729 or res. 478-4807.

VIEW ROYAL VLA APPROVED. 2 bedrooms, wall-to-wall, hot water heat. After 5 please, 479-1333.

250 HOUSES FOR SALE

D. F. Hanley Agencies Ltd.
2292 Douglas St.
Douglas St., Office
385-7761

OPEN HOUSE
2160 TANLEE CRESC.
SAT., 1:30 TO 4:30 P.M.
Pleasantly different — the sunken entrance foyer leads to a round living room and dining room which offer a panoramic view of farm lands and snow capped mountains. The ultra modern kitchen opens into the spacious family area which has sliding doors to a patio and double carport. Off the through hall are three bedrooms and a lovely 4-pce. vanity bathroom (the large master bedroom has a 3-pce. bathroom ensuite). Downstairs is a beautifully finished rumpus room with additional lighting and a built-in bar, a fourth bedroom and another bathroom, a workshop area and a roughed-in fifth bedroom or den. This unique home is just 3 years and situated on a one-half acre treed lot.
ASKING PRICE $42,500
STAN EAKIN
IN ATTENDANCE
385-7761 OR RES. 479-5818
—D.F.H.—

OPEN HOUSE
2841 BLACKWOOD ST.
1:30-4:30 SAT.
Solid older home completely professionally redecorated. 2 bathrms. — 3 or 4 bedrms. — new kitchen cabinets — arborite counters — stainless steel sinks — gleaming oak floors — perfect for in-law situation — good financing — HIGH VIEW LOCATION — Asking price $22,900 — for prior viewing please call:
BILL HORAN 477-1287
BILL BATES 658-8666
OR 385-7761 ANYTIME
—D.F.H.—

COUNTRY ATMOSPHERE
MINUTES TO TOWN
CENTRAL SAANICH
THIS MODERN 1½-YR.-OLD, 3 BEDROOM BUNGALOW IS JUST WAITING FOR YOUR FAMILY. SPACIOUS LIVING AND DINING ROOM COMPLETE WITH WALL-TO-WALL CARPETS AND ATTRACTIVE FIREPLACE. FAMILY SIZED KITCHEN. 4-PCE. VANITY BATH AND 3-PCE EN-SUITE. FULL HIGH BASEMENT WITH LOTS OF ROOM FOR DEVELOPMENT. LOVELY SUNNY LOT. ALL THIS AND MORE — CONTACT
BEV HIGHTON
477-5603, 385-7761
—D.F.H.—

CENTRAL SAANICH
LOVELY SEAVIEW
HIGH LOCATION
Less than 1-yr.-young and very attractive, this lovely 3-BR home has 1,300 sq. ft. of real family living. Large LR with feature floor-to-ceiling fireplace, in-line dining room. The full high basement has large rec. room with fireplace and 4th bedroom and office or den. Master BR. has 3-pce. ensuite. Large wrap-around sundeck. Asking $32,500. 1st mtge. $22,900 at 9% pay $190 per mo. A must to see so call now.
JOHN BARTON
385-7761 (24 HRS.)
—D.F.H.—

OWNER TRANSFERRED
MUST SEL

250 HOUSES FOR SALE

X X X X X X X X X X
X BOULTBEE X
X SWEET X
X Realty X
X Ltd. X
X X
X
Yorkshire Trust Affiliate
Hillside Shopping Centre
386-1341

"OPEN HOUSE"
2773 WENGER TERRACE
SAT., SUN.
1:30-4:30
Three bedroom, new home located off of Goldstream Ave. (north end). Wall-to-wall carpet, full basement, excellent construction. Come and make your inspection. Asking Price $23,500. For more details call:
B. SIMONS — 386-1341

"OPEN HOUSE"
2180 BEACH DRIVE
SUNDAY 2-4:30 P.M.
Willows Park, the Ocean, only a stone's throw away from this large family home, 5 bedrooms, formal living room, large dining room, Modernized kitchen with plenty of eating area. A full basement. Asking $42,000, terms available. Come and see for yourselves.
KAY GOODER 386-1341

"OPEN HOUSE"
2512 SHAKESPEARE
SUNDAY, OCT. 31st
2-4:30 P.M.
An immaculate bungalow just perfect for a small family of any age. 2 bdrms, an attractive 'L'-shaped living and dining rm. Utility rm on main floor. A partial bsmt. Several fruit trees, nut trees, a greenhouse and seclusion in the well kept back garden. Asking $21,500. View with:
BETTY SILVER 386-1341

DON'T BE SHY!!
See these two new 3 bdrms. 1½ bath, full basement homes now!! Located in the Glen Lake area and beautiful in both appearance and prices of $25,900 and $25,700. Both houses qualify for the B.C. 2nd. mortgage of $5,000.
CAM MacLEAN 386-1341

OWNER VERY ANXIOUS
Make an offer on this lovely 3-bedroom home. W-W in living room, separate garage, easy care for lot. Is this within your price range, then give me a call to view. Asking $18,500.
BOB JOHNSON 386-1341
24 HR. SERV.

TRADE!!
Client with revenue property in apt. area may trade for suitable bldg. lots in good residential district. Call:
MRS. FRASER 386-1341

NEW HOME
3 BEDROOMS
Located in the Colwood area, L-shaped living and dining room with feature fireplace, wall-to-wall shag carpet, high daylight basement, paved driveway, no thru street, one block to school. Priced at $25,900. Don't delay, call today:
BOB JOHNSON
386-1341 — 24-HR. SERV.

TRICK OR TREAT!!!
Don't be a drive-by shopper, let me show you inside this 3-BR, baby rancher. Large LR, nice kitchen. Convenient to grade and high schools. Asking $24,800.
KAY GOODER 386-1341

REVENUE PLUS
FAMILY
ACCOMMODATION
See this 3-BR modern stucco bungalow with a fully self-contained 2-BR suite downstairs. Located in a good district, on a quiet street close to trans., shopping, etc. Look and then make your offer. Asking $29,500. Please dial
BILL NEAL
386-1341 Eves: 592-6452

CADBORO BAY
SEAVIEWS — SECLUSION
Family home, 3 bedrooms, separate dining room, 4th bedroom and rec. room with fireplace in basement, lovely quiet cul-de-sac, close to beach. Asking $37,950. Call:
W. MICHAELS or
B. JOHNSON
386-1341 — 24-HR. SERV.

LOW DOWN PAYMENT
2525 GRAHAM ST.
CENTRAL PARK
Immediate possession, move right in, redecorated, immaculate, 20 years old, 2 bedrooms, dining room, full high basement, a variety of fruit trees and short walk to downtown.
To view call:
WALLY MICHAELS
386-1341 — 24 HRS.

CADBORO BAY
SPACIOUS
Over 1,300 ft. of comfortable living on main flr. 3 BRs (master en suite), 2 bathrooms, living room, sep. dining room, feature wall and fireplace, lovely kitchen with large eating area. Downstairs has 4th BR plus bath. Rec. room with fireplace plus dble. port, large lot, sundeck, patio and Bar-B-Q. A lot of house, a lot of value. Asking $37,900. Please dial:
BILL NEAL
386-1341 Eves: 592-6452

250 HOUSES FOR SALE

X X X X X X X X X X
X BOULTBEE X
X SWEET X
X Realty X
X Ltd. X
X X
X
Yorkshire Trust Affiliate
Hillside Shopping Centre
386-1341

WRONG!!
No—just right for a large family (5 or 6 bdrms.). Fenced yard, an in-law suite down, handy to schools and transportation. To view call:
MARJ. NAPPER
386-1341 or 592-9554

ISLAND PACIFIC
REALTY LTD. 388-4231
3200 QUADRA ST.

OPEN HOUSE
SAT., 1:30-4:30 P.M.
MT. TOLMIE
At 3378 Kingsley. 8-years-old. 1200 square feet on main floor, sunken LR. with FP, DR. with modern Kitchen, plus 3 large Bdrms. HW throughout, OOM heating, FHC basement, good financing, 6¼% mortgage, asking $29,500. Your Host:
LARRY QUAGLIOTTI
388-6231 or 479-6609

5807 WEST SAANICH RD.
DRIVE BY
1½-year old brick and stucco, 3 bedrooms on main floor, dining room, living room, and kitchen, in line. Large wrap-around sundeck. Bedroom in basement. Could be 2 more bedrooms, utility room and R.I. plumbing. Large carport. Full price $35,000. Phone for appointments.
WILF DAVIES
479-4398

GORDON HEAD, $23,900
Well built home in good area. Large living room with fireplace and hardwood floor. Separate dining room. Bright kitchen with eating area. 2 bedrooms, 4-piece vanity bathroom, 1 bedroom in basement and plenty of room for rec. room. Drive-in garage, large well-kept lot. Low down payment will handle. To view call
CONNIE WEYLER
592-1969 or 388-6231

UNIVERSITY
SCHOOL AREA, $21,900
Two-bedroom stucco bungalow, in excellent shape throughout, full basement, automatic oil furnace, modern kitchen, fridge and stove included, oak floors, lots of space for extra room in basement. If required, excellent apple and pear trees, nicely landscaped. Try your down payment with no financing to arrange. Quickly call:
IRENE DALZIEL
388-6231 or 384-8692

MT. TOLMIE
AREA, $21,900
Nicely decorated home on a well-kept lot. 2 large bedrooms, bright sunny living room with fireplace, oak floors. Family kitchen with eating area and lots of cabinets, stove and fridge included. Four-piece bathroom. Full high basement with room for development. Parking for 2 or more cars. To view call
CONNIE WEYLER
388-6231

HIGH COUNTRY VIEW
NOT FAR FROM TOWN
This is a good 22-year-old home with three bedrooms, lovely living room with wonderful views, large kitchen with dining area, one and ½ bathrooms, high basement suitable for development and a double garage. Level entry at the rear. All for only $20,900. Excellent terms can be arranged. TRY YOUR DOWN PAYMENT.
Call 388-6231
PETER BARDON

FAIRFIELD
Charming older home in excellent condition has living room with fireplace, Dining room, cabinet electric kitche, 3-bedrooms, 3-piece bath, full cement basement. OOM heat. Immediate possession $20,000.
MRS. McKEAGE, 479-5868
388-6231

HERE'S YOUR CHANCE
To make your best deal yet. We have two desperate owners willing to look at any reasonable offer:
1—Oak Bay, 3 bedrooms, very comfortable, homey atmosphere. Full basement with workshop, extra parking, well located near everything. Low, low, low down payment. Asking $19,900.
2—Gorge area, 2 bedrooms, room for development, charming semi-Tudor bungalow in need of painting and decorating. Vendor will carry full mortgage. Asking $17,500.
So, take a chance, give us your offer and we'll do our best for you. Call 388-6231 anytime.
PETER BARDON
ANNE DUGGAN

FOUR GOOD BDRMS.
CLOSE TO TOWN
Requires some improvements, good living room and dining room, large kitchen, full basement, try your down payment on the asking price of $17,900. New listing.
BEN GREIG
388-6231 or 477-8241

GLEAMING WHITE
ASKING $17,900
Solid stucco bungalow with attached garage, nice easy-care lot, two bedrooms, large kitchen, fruit trees, try your down payment, quickly call:
IRENE DALZIEL
388-6231 or 384-8692

ESQUIMALT
2 BEDROOMS, $14,500
Close to Gorge Vale, good size living room, 50x160 lot, Auto. oil furnace, needs work but priced to make a profit. Good for handyman, starter or retirement, quickly call:
LARRY QUAGLIOTTI
388-6231 or 479-6609

CITY, $13,900
Lovely 2-bedroom starter or retirement home, stucco exterior, part basement, OOM heat — copper plumbing. Small lot near school, bus, stores — For more info, and viewing phone:
FREDDY STARKE
388-6231 or 384-9633

A REAL GEM IN
SOUTH OAK BAY
If it is a panoramic view of the sea that you desire, with very little gardening, this is your dream house. It is a small 3-bedroom home facing S.W. Lots of character and charm. Call 388-6231 today. $38,500.
LIZA CHESSHIRE

WILLOWS
Cosy family home with 3 or 4 bedrooms, separate dining room, large family room and 1½ baths. Only $26,900
MRS. PETERSEN
388-6231

LOT
At Shawnigan, close to Inn, suitable for year-round dwelling, lovely lake views. $7,500.
MRS. PETERSEN
388-6231

LARGE FAMILY HOME
3 bedrooms on main floor and one more downstairs. Large living room with heatilator fireplace, plus outstanding views from window wall, city and mountain views from dining room and den which also has a fireplace. Large stone fireplace in rumpus room and another bathroom. This property is perfect for an in-law as the large rumpus room has wet bar and private entrance. Garage for 2 cars and boat. This home is well worth seeing, give me a call to view.
MRS. IVINGS
388-6231

250 HOUSES FOR SALE

NEWSTEAD
REALTY
LTD.
JUNCTION CENTRE
1637 FORT STREET 382-8117

NORTH OAK BAY
2 BLKS. TO THE SEA
3 Bdrms.—Dining Room
1300 Sq. Ft.
Must Be Sold
Make An Offer
Asking $26,500
MRS. V. ROBERTS
382-8117 or 592-2171

NEWSTEAD REALTY LTD.

RETIREMENT SPECIAL
—Good Terms
—Good Location
—Good House
MRS. V. ROBERTS
382-8117 or 592-2171

NEWSTEAD REALTY LTD.

RACQUET CLUB!
SCHOOLS!
A wonderful opportunity arises for you if you need a three bedroom, full basement home, only 3 years old — needs a bit of paint. Vacant so move right in to your convenience and in time to enjoy Christmas in front of your own fireplace; either in the living room or panelled rumpus room. Offers on $28,900. Call
MARY JAMES
382-8117 or 477-5618

NEWSTEAD REALTY LTD.

NOT TOO OFTEN
ESQUIMALT
Have you been wanting a 3 bedroom home, large living room with raised hearth fireplace, separate dining room, family kitchen with eating area, finished rec. room down. All is sparkling clean. Extra large lot, oak trees and lovely seaviews. Be sure to view this quality home on the asking price of $35,500.
BEN PARENT
382-8117 or 382-5219

NEWSTEAD REALTY LTD.

WATERFRONT
NORTH SAANICH
2 Houses, 1.2 Acres
Perfect solution if you would like Mother and Dad close by. Not only a beautiful home and property but way of life. Seclusion — Lovely beach — Boathouse — Winch. $69,000.
PATRICIA SEDGER
382-8117 or 479-3673

NEWSTEAD REALTY LTD.

WESTERN HOMES LTD.
817 FORT ST.

OPEN HOUSE
SATURDAY, OCT. 30
1 P.M. TO 5 P.M.
2130 HALL ROAD
SOUTH OAK BAY
FALKLAND AREA
SECLUDED LOCATION
1320 sq. ft. of gracious living on a secluded lot. Fruit trees, shrubs, rockeries, 2 blks. to the sea in exclusive area. Large LR, electric FP, 2 large twin BRs, full DR, beautiful kitchen with over size dining area, sundeck, patio. Full basement with extra BR. Utility room wired for W and D. OOM heat. 2-car D-I garage. Top condition inside and out. Financing can be arranged, and close offers will be considered on the full price of $38,500. Call John James, 382-2157 (24 hrs.).

$2,000 DOWN
$176 MO. PI½%
4 BEDROOMS
Hurry on this completely remodelled home — it's Red Hot. Located in the Quadra area, it has W to W in LR and hall. Pembroke bath, modern kitchen — full basement. Large lot — only for $20,500. Mr. Evans 382-2157. Eves. 479-7217.

NEW 3-BDR. HOME
THETIS HEIGHTS
FULL PRICE $25,900
You may have a choice of colours and floor coverings on this almost completed split-level home. Large living room with F.P. Loads of cupboards in spacious kitchen. On sundeck. Low down payment. R. Mitchell 382-2157 or 479-4818.

"TRADE UP"
to this 1 yr. old 4 BR — Vacant Colonial home. Full basement — Dble carport. Asking $31,900.
Mr. Evans 382-2157—Eves. 479-7217

TCTCTCTCTCTCTCTCTCTCTCT
C C
T TOWN & COUNTRY REALTY T
C C
C 3617 Douglas Street C
T T
C 382-7276 C
T T
C C
TCTCTCTCTCTCTCTCTCTCTCT

ASH ROAD
This is a special value! 3-bedroom home on very large well landscaped lot. Full basement, quick possession. Priced at only $29,900 with good terms available. Call "A" KLENMAN for appointment 592-1121.

WHY NOT?
1583 GLENCRAIG PL.
Drive by this 4-year-old, 4-bedroom, 3 bathroom home. Fully developed basement with a large rumpus room and bar. Existing NHA mortgage at 7¼% at $172 PITI. If you wish to inspect this orchard-designed home for easy viewing, call me at 592-7759. BILL LUDLOW, vendors are very cooperative.

UNIVERSITY AREA
4 BEDROOMS
This pretty split level has personality plus quality throughout. Bright airy entrance foyer, living room with F to C fireplace big dining L and lovely sundeck off. Spacious kitchen with big windows and lovely view plus quality cabinets. 3 lovely bedrooms and a big bathroom on upper level. A large family room separate from the kitchen by 3 steps and wrought iron dividing wall plus a 20x15 study that's a delight with its floor-to-door outdoor carpet. To F.P. fireplace with slate raised hearth. The grounds need minimum care, beautifully shrubbed in gravel beds, stone walls and big trees and a small patio at back. This spacious home is in an attractive location among lovely homes. Asking $42,500 on most desireable terms. Call GRAY LORENZEN 652-1038 anytime. MALAHAT REALTY LTD. 743-5525.

CORDOVA BAY BEAUTY
REDUCED $2500
Across from beach (seaview) on exclusive, quiet Parker Ave. This 4-year-old, four bedroom, 3 bathroom, 2 fireplace home also has large rec room, study and sundeck over double carport. Now a "real" bargain at only $36,500.
Ron Cannon, Res. 658-5560
Town and Country Realty
382-7276 (24 hrs.)

SOUTH OAK BAY
MOVE IN NEW YEAR
Well kept and pleasing, modern 3 bedroom home in good location. Delightful panelled and carpeted TV room and Rec. room in basement. Easily kept lot with space to keep trailer behind house line. Recently listed. Owners transferred. Small 5¼% mortgage can be assumed. Recommended for viewing!
PRICE $29,900
LEVERTON REALTY
385-8012

250 HOUSES FOR SALE

WWW WWW
WWW WWW
WWW WW WWW
WWW WW WWW
WWW WWW
WHITTOME'S
W W W W W W W W W W
"DOWNTOWN BRANCH"
706 FORT ST. 388-4271
W W W W W W W W W W

OPEN HOUSE
3183 TANLEE CRES.
SAT. 1:30 - 4 P.M.
Luxury property at modest cost. Quality of construction in this 1600 sq. ft. contemporary home would suggest a much higher price than the $32,500 asking! Quiet street, sweeping valley views crowned by Mt. Baker. Beautiful rock work inside and out, hand picked panelling, thick shag W-W, charming sunken living room, superb development down. Be sure to see this superior executive home. Ruth Lukaitis 388-4271, 477-5306.

OPEN HOUSE
2035 CASA MARCIA
1:30-4:30
Very spacious 4-year-old home on quiet sunny slope in Gordon Head commanding charming seaview from dining room, well planned kitchen and sundeck. Master bedrm en suite, 2 more bedrooms and vanity bathroom complete upper floor. Professionally finished lower floor has panelled den and family room with bar, bdr, and bath. An attractive covered walkway right in (particularly on wet days). $36,900. View with:
ELEANOR SANDERSON
384-9610 388-4271

SEAVIEWS, MODERN
GORDON HEAD
Immaculate, tastefully decorated, this 5-year-old home is one you should see. It offers 3 Brs, 2 full bathrooms (master BR en-suite), spacious LR, 13x12 DR, kitchen, with eating area on main floor plus rec room with large FP, office and utility room on lower level. Carpeted throughout main floor with quality velvet-plush in LR, DR, and master BR. This presents an opportunity for someone to become proud owner because it must be sold, and owners will consider offers to asking price of $56,900. There is a good 7¼% mortgage. Phone today for Appt. to view. Wilfred Davis 388-4271 or 658-5276.

1144 sq. ft., Beauty
3 Bedrooms, $23,950
Beat this one! A lovely electric kitchen with breakfast area, double stainless steel sinks, built-in automatic oven and range and upe-Phooded exhaust fan, all other rooms have gleaming oak floors so has the thru hall. Spacious dining room and very lovely living room with fireplace and big window. Basement is roughed in for a rumpus and a TV room. The house is 10-years-old and all utilities are modern. Double carport, too. Royal Oak or Cordova Bay way. It sparkles! Price $23,950. Exclusive with C. Vinning 388-4271. Res. 479-3786.

RICHMOND, $27,900
This lovely home built in 1958 has 3 bedrooms on the main floor and separate dining room. There is a self-contained in-law suite in the basement. Excellent family area and close to all school levels.
JOE MANTON
388-4271 388-4271

UPLANDS
$56,900
Modern colonial with 2600 sq. ft. on two floors that provides 3 bedrooms, 2½ baths, master bedroom full bathroom plus dressing room, den with F.P., large knotty cedar rec. room, carpeted entrance, stairway, L.R., D.R., and den. Hot water heating, lawn sprinkler system. Double drive-in garage with auto-controlled door. $56,900. Wilfred Davis, 388-4271 or 658-5276.

SPACIOUS DUPLEX
This capably renovated up and down duplex is at once a comfortable family home with revenue an excellent investment (now 6% on holding property). Main floor is 1850 sq. ft. with large sep. lr., dr., and cab. kitchen, 3 large bedrooms, utility and heated sunporch. Upstairs a cheerful and sunny two bedroom apartment (1150 sq. ft.) now rented at $85 p.m. The fully fenced double lot with lawn and fruit trees is ideal for children. City location. Offers invited on asking price of $26,500. RUTH LUKAITIS, ORs ELEANOR SANDERSON
477-5306 388-4271 384-9610

2587 COOK ST.
FAMILY HOME — $19,750
If you are looking for lots of accommodation for a reasonable price in good terms don't fail to see this property. 3-bedrooms up with 2 in full basement. Drive by this property, then for further information and to view please phone
ARMY ARMSTRONG
388-4271 Res. 479-2855

OWNER TRANSFERRED
3 BEDROOMS — $25,500
This 13 yr old, one owner home is in excellent condition. The kitchen is bright and cheerful and has separate dining room. The full basement also has a family room and spare bedroom. Close to all school levels.
479-1836 RICK KINNIS 388-4271

HIGH TATTERSAL
ASKING $28,500
Excellent home in lovely area for the large family. There are three bdrms on the main floor plus two more bedrooms downstairs. Two bathrooms. Also on the main floor a bright kitchen, large dining room and separate utility room. Phone for more details.
388-4271 RICK KINNIS 479-1836

4-LEVEL SPLIT
1 YEAR YOUNG — $33,900
Excellent construction. 3 large bedrooms — room for more. Large bright kitchen-dining area, D.R. sunken living room — stone fireplace. Call for information and viewing.
388-4271 RICK KINNIS 479-1836

LOW RANCHER
HALF ACRE, VIEWS
Immaculate 3-bedroom, full basement home, with family room adjoining kitchen, large rec. room with FP on lower level. Located in a quiet area on north part of Wesley. $41,900. Wilfred Davis 388-4271 or 658-5276.

JUST LISTED
OWNER LEAVING CITY
Live where the taxes are low — quiet street, country setting. Only 2½ yrs. old, gleaming hardwood floors in living-dining rm, 3 bedrooms, also in professionally finished rec. rm and bedrm down. Bright kitchen, washer, lots of cupboards and storage, sundeck. $29,900. To view call Ruth Lukaitis 388-4271 or 477-5306.

J. H. WHITTOME and CO. LTD.

TUFFREY and MILLS
LIMITED
Real Estate and Insurance
1119 Blanshard St.
386-7737

OPEN HOUSE
OPEN HOUSE
SAT 1:30-4:00 P.M.
1671 FREEMAN — $22,950
Quiet street, fenced yard, 3 bedrooms, living room with fireplace and W-W carpet, modern kitchen, utility room with excellent built-in dishwasher, plumbed for washer and dryer, attached garage. Newly and tastefully decorated. A REALLY CHARMING HOME! For details, financing and showing, call DON HANNAH or LEW DALLMORE at 386-7737.

UNIVERSITY AREA, 6 BEDroom Tudor style, family home, $67,500. Postle Construction. 477-3728.

250 HOUSES FOR SALE

MAYFAIR
REALTY
LTD.
3153 Douglas St. 386-2955
WOODWARD'S MAYFAIR CENTRE

OPEN — OPEN — OPEN
NEW — HOUSES — NEW
1:30-4:30 SATURDAY
Drive to Parkridge subdivision off 2800 block Sooke Road. 3 bedrooms, full basements, $24,200 to $25,900. JOHN RUSSELL, 386-2955 or 592-3248.

SIDNEY
OPEN HOME
SAT., 2-5 P.M.
2040 MELVILLE DR.
See this near new home. Lovely living room with fireplace, dining room, Roomy, cheery kitchen. Three bedrooms, bath and a half. Full basement. Large carport. Sundeck plus patio. Priced to sell at $27,900. For prior viewing call 386-2955 anytime, ask for JOHN MOLYARD. See you there. Courtesy to all realtors.

OPEN HOUSE
SAT., 1:30-4:30
1675 MYRTLE ST.
SIMPSONS-SEARS AREA
An extremely well-kept 18-yr.-old home on a nicely landscaped lot. Featuring 20x12 living room, dining room, 2 LARGE bedrooms, plus another huge guest room or rumpus room in full high basement. Double carport with sundeck. Quick possession possible. $24,900. Terms available or trade your present home. Please call GEORGE WALL, 386-2955 or 478-5681.

OPEN HOUSE
SAT., 2-5 P.M.
473 STURDEE
Looking for Esquimalt? Then see this dandy. It's well worth your while. Three bedrooms, living room with fireplace. Dining room, large kitchen, full basement with family room. Priced to sell at $24,900. For prior viewing call 386-2955, ask for ROMA NICOLL. See you there!

OPEN HOUSE
522 WARREN AVE.
(Off Carey)
SAT., 1:30-4:30
New home featuring:
—3 bedrooms
—Floor-to-ceiling fireplace
—Wall-to-wall carpeting
—Full basement
—On sewer
$24,900 with terms or trade your home or lot. FRANK BOUSFIELD, 386-2955 or res. 479-1000.

OAK BAY
GRACIOUS HOME
8 rooms, all large, den and living room have fireplaces, 3 bedrooms, 2 full bathrooms, full basement. This lovely cared for home and property is offered for sale for the first time. Try your financing at $39,500 firm and clear title. Call ROMA NICOLL, 386-2955 anytime.

CLOSE TO TOWN...
WITH A VIEW
Only 2 yrs. old, overlooking Esquimalt Harbour and a view of sea and city lights, 3 bedrooms, in-line dining and living room with floor-to-ceiling rock fireplace, MUCH WALL-TO-WALL CARPETING. Full, high ground level basement with 25x13 living room, floor-to-ceiling rock fireplace, separate utility room and additional bedroom. VERY LITTLE GARDENING. This home cannot be duplicated today at the asking price of $32,900. WE MUST SELL and will CONSIDER ALL OFFERS. Call LOU BLOOMFIELD, 386-2955 or 478-6475 for details.

OPEN HOUSE
SAT., 2-5 P.M.
473 STURDEE
Looking for Esquimalt? Then see this dandy. It's well worth your while. Three bedrooms, living room with fireplace. Dining room, large kitchen, full basement with family room. Priced to sell at $24,900. For prior viewing call 386-2955, ask for ROMA NICOLL. See you there!

OAK BAY BORDER
VENDOR TRANSFERRED
5-room stucco bungalow, 2 bedrooms, living room with FP, dining room and kitchen in excellent condition. Auto. oil hot water heat. Best offer to $18,900 will buy it. (Easy terms.) Call LOU BLOOMFIELD, 386-2955 or res. 478-6475 for details.

BUILD YOURSELF
An equity buying this excellent 2-bedroom starter home. Enjoy comfort convenience and economy at the reasonable price of $16,900 with easy easy terms. WAYNE SCOTT, 479-6087 or STAN JAMES, 592-3740.

GORGE-BURNSIDE
Small 4-room house, very handy location, new wiring and heating. 50x110 lot with fruit trees. Asking $12,950.

GORGE OBED
Family home, 3 or 4 bedrooms, large kitchen, living room, separate dining room, full basement, oil hot water heating. Transportation at door. Asking $21,500.

COLWOOD
LARGE LOT
Handyman needed to complete renovations. Nearly ½ acre level lot. 4 rooms, electric kitchen, oil furnace. Try your offer — asking $14,700. FRANK BOUSFIELD, 386-2955 or res. 479-1000.

SOOKE RETIREMENT
Participate in friendly village activities or pursue peace and quiet, good fishing nearby. Cozy little 4-room house with oil stove and space heater. Level lot close to transportation. Glimpses of the sea, for the rest of your life be happy here. $13,500. JOHN RUSSELL 386-2955 or 592-3248.

B.C. LAND and
INSURANCE AGENCY
LTD.
Serving B.C. Since 1863
922 Government St. 388-5555

CITY WATERFRONT
HOME, $42,500
1500 sq. ft. home on quiet street. 3 bdrms, large L.R. and D.R. picture windows overlooking Straits, sundeck, OHW heating, mother-in-law suite with 2 bedrooms, Picture windows, F.P., 3-pce. bath. L.R. and D.R. in-line 60 ft. nice rear lawn. Elec. heat.
D. L. Macdonnell
384-4967 388-5555

ROCK HEIGHTS
AREA, ESQUIMALT
This 3-bdrm. home, with 2 extra downstairs, is nicely located on a large well-landscaped lot. Attractive fireplace and kitchen eating area. The full basement has drive-in garage, oil fired hot water tank and oil furnace. Price is $24,500. Call WALLY HELLIESEN 388-5555 for further information and viewing.

$1500 DOWN, BY OWNER VERY clean comfortable electrically heated 2 or 3 bedroom home. No basement, small yard, taxes $45 year. Price includes stove and fridge, new hot water tank. Asking $15,700. 479-6873.

MARDON HOMES LTD.
lot or one supplied by us from only $14,900. Please phone Bruce New high-quality homes on your 592-0995.

250 HOUSES FOR SALE

"Complete Real Estate Service Across Canada"
MONTREAL TRUST TRUST
1057 Fort Street 386-2111
Sidney — 656-3924

RETIREMENT
In quiet Tillie Duncan, in a quiet tillie area, on the quietest no-through street, but surprisingly close to all conveniences, a park, and the river — GOOD FISHING — is two bedroom, exceptionally well planned and maintained home for sale at $28,500. This is truly a fine home for anyone who favors comfortable living.
Bill Clough
386-2111 384-1707

UPLANDS BORDER
CLOSE TO BEACH
Charming 2-bedroom home with 20x15 LR, separate DR 12x10, and bright kitchen. Part basement and separate garage. Sea glimpse from back garden. Rear lane, 1 block to bus, 2 blocks to Estevan Shopping Centre. Asking $24,900 with all reasonable offers considered. George Blackburn, 386-2111, 598-3726.

DUPLEX
HOME AND REVENUE
ONLY $19,900
Located high above city with view. Featuring 2 suites grossing $260 p.m. Realistically priced at today's values. For particulars and viewing call D. BECKNER 386-2111, 598-1391.

TOWN AND COUNTRY
3 bedrooms.
Full basement, Rec. room
Age 1 yr., oak floors
Combined living-dining room
Fireplace — Drive-in garage
Priced in the Mid-Twenties
All Offers considered
D. BECKNER
598-1391, 386-2111

COLWOOD GOLF COURSE AREA
Situated on a 93x120 well developed lot, this delightful 2 bedroom home is in absolutely top notch condition. Large bright kitchen, living room with fireplace and sundeck off. Nothing to do except move in. Outstanding value at $24,900.
P. CHARLESWORTH
598-4286 386-2111

TRY YOUR DOWN PAYMENT
3 GOOD BUYS
ALL $19,950. Quick Possession
Large 3-bedroom home in lovely condition near Gonzales beach in Fairfield. Wall-to-wall carpet in living room with corner fireplace. Extra room roughed-in in basement, automatic oil furnace, new electric water tank, copper plumbing.

Beautifully renovated 3-bedroom stucco home with full basement. New wall-to-wall carpet in living room and bedrooms.

Modern 3-bedroom, basement home on a high lot with carport plus room for second car or boat.

To view these homes please phone Ron MacDonald 386-2111.

LIKE NEW
JUST FOR YOU
Beautiful 3-bedroom home in Chesterton sub-division. Attractive living room with fireplace, dining room, convenient kitchen, plus extra room in full cement basement. Large lot backs on park. Ideal for children! Asking $25,900. To view call Anna Knowles, 477-1250 or 386-2111 anytime.

NEW LISTING $23,950
Immaculate no-step bungalow built in 1969. Consists of 3 bedrooms (or 2 and a den), Living and dining rooms have wall-to-wall carpeting. Modern kitchen has utility off. Sundeck at rear. For additional information please call Thos. E. Anderson 592-3358, 386-2111.

MAGNIFICIENT SEA VIEW
Large property and spacious older house in King George Terrace area in Oak Bay. Full price $45,000. For additional information please call Thos. E. Anderson 592-3358, 386-2111.

OWNER TRANSFERRED
QUALITY COLWOOD HOME
PRICED REASONABLE
FOR QUICK SALE
$29,900
Quality plus — beautiful plaster interior (no drywall). The kitchen is a housewife's dream with attractive cabinets of Ashwood and spacious eating area. Lovely feature wall, and fireplace in the L shape living room and dining room. 3 excellent bedrooms, 2 bathrooms, finished rec. room and utility room. Large lot on quiet cul-de-sac. Ron MacDonald 386-2111.

HIGH CORDOVA BAY
EXHILARATING SEAVIEW
Quality home on a pleasingly landscaped lot with a beautiful view over the sea. Main floor consists of most attractive living room and dining room, delightful kitchen, 3 bedrooms, 2 bathrooms. Lower level consists of 1 bedroom, den, rec. room with fireplace and a 3rd bathroom. Please call Ron MacDonald or Stan Mitchell 386-2111.

ATTRACTIVE LOCATION
EXTRA LOT
Located with sweeping views of valley. 3-bedrooms, full basement, double garage, ¼ of an acre — potential V.L.A. Excellent value now reduced to $24,900. A must to see and it must be sold. BECKNER, 598-1391, 386-2111.

CHARMAN PACIFIC
REALTY LTD.
608 Broughton St.
385-9765

WHERE ELSE
$23,900
HERE IS A BEAUTIFUL 3 BEDROOM HOME YOU WON'T WANT TO MISS. LIVING ROOM WITH FIREPLACE, DINING ROOM AND ALL HALLS HAVE NEW WALL-TO-WALL RUG. LOVELY CAB-ELECT KITCHEN WITH PLENTY OF CUPBOARDS. DINING AREA. FULL HIGH BASEMENT HOUSES DRIVE IN GARAGE. LARGE SPACIOUS FINISHED RUMPUS ROOM, WORKSHOP AND LAUNDRY ROOM. YARD FENCED, LANDSCAPED WITH FRUIT TREES. WILL SHOW ANYTIME NO OBLIGATIONS. TRY YOUR DOWN PAYMENT CALL
LEN LeDOUX
385-9765 or 477-2765

IF YOU DESIRE
CHARACTER APPEAL
IN A
FAMILY HOME
Then the interior of this delightful different home is an absolute must for the owner, and in immaculate condition, it features 22x15 comb. living and dining room with fireplace, smart electeb. kitchen with eating area, 2-3 bedrooms and lovely vanity bath. Luxurious gold W-W shag over H.W. Large knotty pine rumpus room with F-to-C fireplace, plus small guest bedroom with 2 pce. bath. Many, many extras here — sundeck, sunken garden, separate garage, close in, high location, exceptional city views. Owner has purchased elsewhere and must sell. All reasonable offers considered, with the asking price of just $26,500. Call now.
L. MARSHALL
385-9765

OPPORTUNITY TO
REDUCE
YOUR OVERHEAD
IF 5 LARGE ROOMS ON THE MAIN INCLUDING SEP. DINING ROOM, LARGE LIVING ROOM WITH FIREPLACE, 14 FOOT BEDROOMS, FOR EXAMPLE ARE WHAT YOU REQUIRE IF 2ND PLUMBING AND TWO MORE ROOMS ON THE LOWER LEVEL WILL HELP. THEN THINK OF WHAT YOU CAN DO WITH THE RENT FROM THE OTHER HALF OF THIS TREMENDOUS SXS. ALL ON A CHOICE DOUBLE LOT BEACH DRIVE ADDRESS. PRICE $47,900. TERMS. A NEW MLS. DIAL DON ROBERTSON, 385-9765. ANYTIME VIEWING BY APPOINTMENT ONLY.

FAMILY HOME
$19,900
1400 sq. ft. of modern living space.
3 bedroom plus family room.
carpeted throughout
nice district
2655 ROSEBERRY AVE.
Phone 382-0438

OAK BAY, WILLOWS, QUIET street. $2,000 down. 2-bedroom newly-renovated home, full basement, large secluded garden. 592-2723.

250 HOUSES FOR SALE

EST. 1933
BOORMAN
INVESTMENT CO. LTD.
OPEN 3 to 6, SAT.
SORRY
SOLD
2308 ALICIA PLACE
(By Colwood Lake and Golf Club)
New, over 1200 sq. ft., 3 bedrooms, triple plumbing, deck, carport, very smart decor, and low down payment.
Asking $27,500
Phil Simpson, a Colwood Specialist, 386-7321.

OPEN HOUSE
SAT. 1 to 4
3958 CEDAR HILL CROSS ROAD
Executive home, four bedrooms, large living and dining room. Super family room with many built-ins. Separate billiard room.
MRS. TOVE BARLOW 386-7321

OAK BAY
(NEW LISTING)
NEAR GONZALES BAY
Immaculate thirteen year old bungalow — Three bedrooms, living room and rumpus room both with fireplaces. Full basement. Separate double garage with rear access. Screened cement patio, well landscaped lot. This is a custom built home which readily shows the care and attention of the original owners.
$34,500
ROBERT J. AIKITKA
386-7521 or 477-5373

ESQUIMALT
HIGH VIEW LOCATION
Do you have a large family and problems with transportation? Don't miss this beautifully maintained family home. 4 bedrooms, living room, dining room, large kitchen, full cement basement with rec. room and 2-pce. bath. Close to all levels of school and recreational centre. Exclusive only $26,900. Call D. Hoegl, 386-7521 or 383-1640.

DRIVE BY
5124 ACLAND RD.
(Off Wishart in Colwood)
The exterior of this lovely COLONIAL home is most attractive, BUT, call me to see something special inside! Four bedrooms, two baths, family room, superb built-in Hollywood kitchen.
Asking $37,500
Room for boats, campers, guests galore!
Phil Simpson 386-7521

DEEP SHAG CARPETING
POST and BEAM
DESIGN
FANTASTIC VIEW
Ideal for the person who wants a central location and an easy care, fenced lot. 1400 sq. ft. and only 1 year-old — three bedrooms, part basement. This is a unique home offering privacy, 360 degree views, and quality construction for only
$41,900
IAN BOORMAN 386-7521

SELECTED-VALUE
BLENKINSOP AREA
OWNERS TRANSFERRED
This through hall planned, three-bedroom home is certainly worthy of your inspection. There is a floor to ceiling fireplace in the large living room, built-in counter range and separate oven in the cabinet kitchen which has suspended cupboards opening to the dining area. Four-piece bathroom. Full high basement with 20 ft. recreation room, bedroom, oil heating and drive-in garage. 75 ft. frontage lot. Price only
$24,500
To View
Stan Cornish 386-7521 anytime
Res. 592-6079

OAK BAY, $25,900
Give yourself a Halloween treat and see this gem. Just like brand new and offering a choice location, through-entrance hall, 14x17 L.R. separate 11x9 D.R., brand new kitchen, sundeck, two bedrooms, and full basement. Home, your terms. IAN BOORMAN 386-7521 anytime.

1111 Government Street

2 VICTORIA OFFICES
BB BBBB BB BBBB BB BBBB

250 HOUSES FOR SALE

"HOMEFINDERS"
DOUGLAS AND TRANS-CANADA
OPEN 9-9 WEEKDAYS
SAT., 9-5 P.M.
386-2911

OPEN HOUSE
903 DUNN AVE.
SAT. 2-4 P.M.
Ideal starter or retirement home. Town and Country area. 2 bedrms, fireplace. Full basement. Selling price $21,900.
OLIVIA PURDY
386-2911 592-7682

OPEN HOUSE
2855 RITA RD.
LANGFORD
2-Bedroom, full basement, immaculate home. Good size lot, oil heat, etc. View this home FRI., SAT.: 1:30 - 4:30 P.M.
HAROLD BARBER
386-2911 479-6479

OPEN HACIENDA!
3636 DONCASTER
SAT. 2-4:30 P.M.
GREATLY REDUCED TO $47,000 ($3,760,000 Pesos). One of a kind Spanish villa with spectacular views and heated, filtered pool!
—3 Bedrooms, master en suite has 5-pce. bath plus dressing room.
—Luxurious wall-to-wall, intercom, garburator, and dishwasher.
—Landscaped with minimal maintenance in mind, so you can enjoy your siesta by the pool!
—In a prime area of beautiful homes and yet so close to all the family necessities!
See you there, amigos!
SENORE CRAIG
SENORITA FLEMING
386-2911 Anytime

OPEN HOUSE
123-125 HOWE ST.
SAT., 1:30-4:30 P.M.
Up and down duplex or family home, 2 blocks from Clover Point in beautiful Fairfield. $25,500.
PETER PRIMGAARD
386-2911 — 592-9519

DUPLEX, $21,500
In lovely Fairfield on large lot. Excellent investment, with low down payment if you wish. Contact:
IRENE VAN
386-2911 477-8801

$27,900
Large 4-bedroom home on 9/10 of an acre in C. Saanich.
—Spacious living room with fireplace.
—Good size dining room.
—Nice den with fireplace.
—Big modern kitchen.
—2 Bathrooms.
—Large garage.
—Excellent value, can be purchased with low down payment.
Call:
IRENE VAN
386-2911 477-8801

WHITE DIAMOND
JUST LISTED
$22,900
Close to Selkirk Waters. This attractive bungalow with fireplace in living room. Family elec. kitchen with SS sink and eating area. 4 bedrooms all on main floor. Full basement with drive-in garage. Sundeck and fully fenced back yard. Be the first to see this one.
PAT BARBER
386-2911 Anytime

$22,900
POSSIBLE LOW DOWN
TRY YOUR OFFER
On this immaculate 2-plus bedrm home with rec. room, extra large sunny kitchen, living room with fireplace, oil hot water heating, drive-in garage, close to everything. To view, call:
JULIE MANNESS
386-2911 478-5220

3 YEARS OLD
How would you like a home with a substantial mortgage at 8¼%? Besides that, you'll find 2 bdrms on the main, 2 more in the basement with w-w, a delightful living room with F.P., large kitchen with eating area, 2 baths and large rec. room, all for only $26,900. Sound good? Just call me!
MARION MASSON
386-2911 Anytime

1940 CARRICK
Split-level home for the family. Who wants the perfect home? 3 Bdrms, up and in-law suite in lower level.
PETER PRIMGAARD
386-2911 — 592-9519

FALL SPECIAL
3 BR., $17,500
Don't look any further until you check the value in this lovely ranch home. W-to-W in two of the B.R.s and L.R. Large kitchen and separate utility room. Cozy fireplace. Easy-care lot and separate garage. Handy to transportation and Simpsons-Sears.
BOB HUGHES, 592-6453
386-2911 Anytime

U-VIC BEAUTY!
4 BDRMS., $33,900
Lovely family home situated on a fully landscaped, LARGE lot. Only four years old, the original owners are transferred and hate to leave. There are many extras such as the unique rec. room, 3 bathrooms (master en suite) and W-to-W. Come and see for yourself, then make an offer. Large 7¼% mortgage! To view, call:
CAROLYN WELDON
386-2911 Anytime

JUBILEE
$19,500
Three-bedroom family home, sep. dining room, and an extra large lot. Excellent holding property.
MAUDE DOBSON
386-2911 658-5676

JUST $21,900
This liveable 2-bedroom home with full basement, has fireplace and W-W in the living room and hall. See it now!
MAUDE DOBSON
386-2911 658-5676

QUIET STREET
—NO-STEP HOME
This cosy 2-bedroom home is on Carrick St., quiet, yet close to everything. Just $18,900.
MAUDE DOBSON
386-2911 658-5676

JUBILEE AREA
LOW DOWNER
$11,500
A little starter or retirement cottage with an extra small lot. Cosy living room, with fireplace and oil heater, 2 bedrooms and large sunny kitchen, no basement, but separate garage. Can be handled with $2,000 down or LESS, if you are eligible for the B.C. Government 2nd mtge. Owner will carry whole balance at current rate of interest.
JACKIE WALDRON
386-2911 383-1480

ROOM FOR
YOU AND
MOM AND DAD TOO!
I can show you three homes. Each has 3 bedrooms plus an in-law suite around $26,000. If this is what you need, please call:
HAZEL CLARKE
386-2911 385-6635

250 HOUSES FOR SALE

"HOMEFINDERS"
DOUGLAS AND TRANS-CANADA
OPEN 9-9 WEEKDAYS
SAT. 9-5 P.M.
386-2911

A BEAUTIFUL
HOME
FAIRFIELD, $39,500
2200 sq. ft. of living space on a very well landscaped corner lot. A family with discriminating tastes will find this a home to be proud of.
MILT AGATE
386-2911 598-1937

LOOKING FOR
SOMETHING
DIFFERENT?
HERE IT IS! $22,900
Very well appointed home in lovely area. Cozy fireplace for long rainy evenings ahead. 3 Bedrooms. Very attractive eating area off kitchen. Full basement.
LOIS SMITH,
386-2911 — 592-3131

$1,000 DOWN
Excellent value, if you can afford approximately $175 per month, you can buy this 2 bedroom, separate dining room, full basement stucco home. It's a dandy, so hurry for this one. Call me:
HAZEL CLARKE
386-2911 Anytime

TRY $500 DOWN
This is a small two-bedroom home situated in Victoria. Walking distance to everything. Asbestos siding, electric heat and TWO FIREPLACES. STOVE and FRIDGE included in end price of $15,500. It's actually cheaper than renting!
STAN CRAIG
386-2911 — 652-3063

JAMES BAY
Attractive 2-BR home close to the sea. Nicely remodelled, elect. heat, quiet street. Close to all conveniences. Asking price $19,000.
AINA MELDERIS
386-2911 382-5862

GLEN LAKE AREA
MUST BE SOLD
$17,900
VERY comfortable 2-B.R., cute and cosy, no-basement home. For the ACTIVE MAN, there's a huge garage or workshop, 220 wiring and large lot. Asking $17,900. To view anytime.
EILEEN PEARSON,
598-6068
TERRY EDEN, 479-1528
386-2911

COLWOOD
$26,900
Beautiful 3-bdrm., full bsmt. Home only 6 yrs. old. Lovely landscaping, fenced yard. Drastically reduced for quick sale.
AINA MELDERIS
386-2911 382-5862

SPLIT-LEVEL
CARRICK
Immaculate, 3-bdrm. home. Beautiful garden, near schools, on a quiet street. Asking $29,900.
PETER PRIMGAARD
386-2911 592-9519

MAKE AN OFFER
4 BR's, and 4 pce bath up. LR with FP. Large DR, kit, and 2 pce bath on main, plus full basement. Lovely back yard. Close in. Asking $17,900.
DONNA PRETULA
386-2911 384-2057

P.
R.
B.
P. R. BROWN & SONS LTD.
The PEOPLE to SEE are P.R.B.
762 Fort St. 385-3435 (24 hrs.)

OPEN HOUSE
SAT. 1:30-4:00
3251 RUTLEDGE
NEAR CLOVERDALE
$17,500
This is a neat, cosy, 2-bedroom bungalow with white siding exterior and durold roof. Living 12x15 with fireplace and slate hearth. Excellent kitchen with new utility room wired and plumbed for w-d off. All this complete with sundeck and sep. garage. Please call anytime. For prior viewing:
L. C. KNIGHT 385-3435
—P.R.B.—

GORDON HEAD
Attractive family home with sea-view. 3 bedrooms and large rec room on main floor. Close to schools. Call Mrs. Hartt 385-3435 anytime.
—P.R.B.—

4-BEDROOM BUNGALOW
W-W carpet in living room, large family kitchen, 2-bedrooms on main and 2-bedrooms in full high basement. If you qualify for the Gov't 2nd mortgage and-or N.H.A., move in with a low down payment. $19,900.00
Phone ERIC HUGHES
385-3435 anytime
—P.R.B.—

GORDON HEAD
$21,750
3 BEDROOMS
3 years old and looks like new. Carpeted living room with brick fireplace, dining room, modern kitchen and utility room. Good value at this price and offers considered.
477-4452 J. P. H. EVANS 385-3435
—P.R.B.—

ONLY $18,500
VIEW ROYAL
This attractive home is situated on a quiet cul-de-sac with 5 lovely fenced garden which requires little work. The house is of stucco exterior on one level. The living room has picture windows facing both ways onto the garden with the electric kitchen and utility room at one end and two bedrooms and vanity bathroom at the other. It is electrically heated and thoroughly insulated. There is a carport with an attached toolshed. There is an agreement of sale of approximately $14,200 at only 8% which can be assumed. The taxes are extremely low. A most excellent buy for a young couple or retired folk.
GEORGE S. LEE
Office 385-3435 Home 478-1903
—P.R.B.—

NEAR TOWN
AND COUNTRY
$18,500
Two bedroom home with full basement. Sundeck and nice lot with fruit trees. Close to bus. Price $18,500. Call Mrs. Hartt 385-3435 anytime.
—P.R.B.—
P. R. Brown and Sons Ltd.
762 Fort St.,
Victoria, B.C.

COMFORTABLE FAMILY
3-BDRM HOME
Clean and nice condition. New wall-to-wall in spacious living room, dining-room and hall. New oil furnace in full basement. Close to Central Park and all amenities. To view and for further details please call Mrs. O. Zachary 592-2265.
P. G. JACKSON LTD., 388-6638

2½ BEDROOMS, LIVING ROOM with fireplace, dining room, remodelled kitchen. Nice lot with trees. $15,900. 1260 Walnut Street. 383-2490.

250 HOUSES FOR SALE

N P
O R
R I
Y & C
B E
ASSOCIATES LTD.
1314 Quadra St. 385-2456

OPEN HOUSE
SAT. 2-5 P.M.
6311 MARIE MEADOWS
(Off Tanner Rd.)
Newish VLA luxury home, close to Central Saanich. Hot water baseboard heating, 4 bedrooms, 2 bathrooms, Garburator. Solid teak mantle, teak feature wall in L.R. large completely sep D.R. Enormous sundeck. Carport for 4 cars. 32' rumpus room, bright billiard area. Sep playhouse for the kiddies. $34,900. Der Garside 385-2458.

OPEN HOUSE
3962 WOLSEY PL.
SAT. 2-4:30
10 mile pt. Treed ½ acre, seclusion, just like a park. Beautiful new colonial home, terrific designing. Really different. Gracious L.R. approx 22x15, fireplace. Sep D.R. approx 15x11 — cosy family rm. off kit. All facing picturesque sliding glass doors and windows. (4 BEDRMS and 2 BATHROOMS) Dishwasher, stove, fridge and some draperies. Oodles of kit cupboards. Wall-to-wall all throughout. Double garage, lots of parking. Here is your opportunity. Excellent terms. $62,900. Call Doris Adams 385-2456 Res. 598-2248

OPEN HOUSE
1869 LULIE ST.
SAT. 1:30-4:30
Oak Bay residence close to the Sea (off Bowker or Cranmore). Splendid and spacious, over 1800 sq. ft. Massive living room with Stone fireplace — separate formal dining rooms — 3 bedrooms (1 king size) — 2 white and gold vanity bathrooms — study or sewing room — full basement with room for development — 3 mature hedges completely private. Price has been slashed to a fantastic below replacement price of only $27,900 with excellent terms.
GLADYCE McLURE
385-2458 592-7123

WHAT DOES $19,900
BUY IN OAK BAY?
You'll be pleasantly suprised when you see this full basement White stucco home in immaculate condition completely modernised. 1¾ ft. living room — separate dining room — electric kitchen with breakfast area — 4 bedrooms — T.V. room — plumbed W-D — QUM heating — in the Eastdowne-Willows area. Extra building lot may be purchased for a total price of only $27,400. Hurry on this one!
GLADYCE McLURE
385-2458 592-7123

A MISSING PERSON
Somebody is going to buy this desirable property and that is the person we are looking for. He's a family and wants to locate in the suburbs. Needs five bedrooms and two (or more) bathrooms. Also needs big workshop. Will not buy an old house. Must be low taxes and price under $30,000. If you know such a person please call Don Bacon 385-2458.

IN-LAW SUITE
And a fabulous view from almost every room. On the ridge above Cordova Bay. All rooms spacious. No steps entry. You must see this one to appreciate it. An excellent value at $19,900. Call Glen McGregor 385-2458. Res. 477-3675.

1227 HIGHROCK
4 BDRMS. 3 BATHRMS.
NHA 8¾%
Here is a fine home of over 1600 sq. ft. of finished floor area, featuring wall-to-wall shag throughout. Brick to ceiling corner fireplace, rosebud in rumpus room — sliding glass doors onto sundeck. Double stainless steel sink, garbage disposal, 3 vanities — bi-fold doors — near school, bus and park locations. Priced very attractively with a choice of a low down payment if the applicant qualifies. $33,500. Byron Price, 385-2458.

5 ACRES
5 MILES
CITY CENTRE
Plus 2-year-old 3-bedroom full basement bungalow. Will trade for large older home in city or sell outright. The seclusion, the trees, the open areas for your beef cattle, lambs, etc., will always be comforting. $33,000. Dar Garside, 385-2458.

PRICED TO SELL!
$21,500. TERMS
Most immaculate modern two bedroom, full basement home you will ever see! Only 12 years young — Hardwood floors thruout. Drive-in garage. Neatly kept lawns with hundreds of shrubs and trees. Call Victor Woog, 385-2456.

JOHNSTON and CO. LTD.
Realtors — Appraisers
1506 Broad — 385-2471

SPLIT LEVEL
6 YEARS OLD
7¼% MORTGAGE
Over 2,000 sq. ft. of living space. 5 bedrooms, 3 bathrooms, living room, dining room and large family room off kitchen. Ideal for the large or growing family. Easy walk-to schools, bus and shops. Price $34,900. No hurry for possession if desired. Mrs. Webb Res. 477-3095 or 385-2471.

PANORAMIC SEAVIEW
LOW CASH PAYMENT
A FOUR-BEDROOM BEAUTY with 2 4-PCE. BATHROOMS overlooking Haro Strait. CLOSE TO SCHOOLS and SHOPPING. Because of LARGE EXISTING MORTGAGE purchaser can move in with approx. $7,000 on the asking price of $38,900. EARLY POSSESSION. LARGE SHELTERED SUNDECK provides PRIVATE OUTDOOR LIVING. To view please call MR. BAXTER 385-2471.

PENSHURST ROAD
GORDON HEAD
OWNER SAYS SELL
TRY $4,000 DOWN
This home, only 12-yrs.-old, needs decorating in and out but is listed at only $26,900 with $5,900 down. Perfect location for a family which requires 3-bedrooms, dining room, family-sized kitchen, full basement and is convenient to schools and university. A drive-by does not indicate the potential — let me show you this home and then make your offer on the price as well as possession. Phone Frank Beamish, 385-2471 or 477-8030.

OPEN HOUSE
No. 1188
ON BEAUTIFUL
CLOVELLY TERRACE
SAT., OCT. 30; SUN., OCT. 31
11 A.M.-4 P.M.
Clear title home owner will carry balance to enough buyer. It consists of a very large living room with F.P., dining room, cabinet kitchen, 2 bedrooms, basement, rec. room with lovely fireplace, drive-in garage. Beautifully landscaped front and rear with a secluded garden and patio. Full price is $27,500, will require not less than $5,000 down. Immediate possession. 383-5005.

IDEAL RETIREMENT HOME
ESTATE SALE
Open house will be held on Saturday, Oct. 30 only, from 10 to 4 at 2775 Millstream Road (Langford area). This is a comfortable two-bedroom home with large kitchen and wall-to-wall living room. Property is nicely landscaped, with garage and outer buildings. Taxes and utility expenses are low. Close to shopping and buses. Immediate possession. Price $19,900.

5 BEDROOMS
GORDON HEAD
With near ½-acre could be large family home, V.L.A. excellent holding property, or used for home plus student boarders. Asking $27,500 with terms. C. Warren, 382-4312. Dickie Agencies Ltd.

2-BEDROOM HOUSE FOR SALE by owner, no agents. Phone 385-3761.

250 HOUSES FOR SALE

—A—
—B— —C—
at
at
FORT at BROAD
at
at
at
at
384-9335

A. Bernard and Co. Ltd.

3 BEDROOMS
3 BATHROOMS
(UPPER LANSDOWNE AREA)
TRULY IMMACULATE. 8-year-old, 1325 sq. ft. stucco bungalow in much sought after area and close to SCHOOLS AND UNIVERSITY. Large living and dining rooms, bright electric kitchen, 2 twin-size bedrooms, 4-pce. vanity bathroom and large 2-pce. ensuite on main floor. Spotless and high fully finished bright basement with professionally finished bedroom, rec. room and fireplace, extra bathroom and separate workshop for the hobbyist. Attractively landscaped with lovely garden and shrubs. Just for the MOST DISCRIMINATE BUYER priced at
$34,500

"NO DRIVE BYS PLEASE"
For appointment to view please call Mr. Belcher 384-9335, 382-2848 res.

FOR YOUR
RETIREMENT
(LAKE HILL—QUADRA AREA)
SEMI-SECLUSION
TRULY IMMA-CULATE 2-bedroom, stucco bungalow in nice treed setting and close to transportation. Lovely living room with fireplace, spacious and bright electric kitchen with large dining area, 4-pce. vanity bathroom, 2 bedrooms plus very attractive den or family room and most suitable for persons wanting PRIVACY AND QUIETNESS. Priced for quick sale at
$25,900
Mr. Belcher, 384-9335, 382-2848 Res.

NO-STEP BUNGALOW
A dandy retirement or starter, ideal for a couple, as it is easy to heat and maintain, and the taxes are low. Living room, two bedrooms, eight kitchen with eating overlooking the back garden. Part basement for lots of storage area. Lovely well cared for garden with many fruit trees, shrubs and flowers. Lots of privacy in your own garden. Lane at rear of lot. Priced to sell at
$15,900
To view call Ron McConnan 384-9335, 383-8526 res.

DUPLEX
This up-and-down duplex was built 20 yrs. ago as a duplex. The upper suite has L.R. with fireplace, cabinet kitchen and two bedrooms. The lower suite has L.R. with fireplace, cabinet kitchen and three bedrooms. The present total rent is $260 per month. Close to schools, buses, and in a good rental area near Jubilee Hospital.
$26,900
Ron McConnan 384-9335, 383-8526 res.

GLEN LAKE
2711 SOOKE ROAD
5 rooms plus utility — wired for washer and dryer — oil heated. Needs repairs and renovations. Ideal starter with good potential as lot is strategically located in rapidly developing area and zoned GENERAL COMMERCIAL.
$12,400
W. E. (Wil) Wilson
384-9335, 477-4328 res.

KER and STEPHENSON
LIMITED
680 Broughton Street
Across From Eaton's Carpark
385-2411, DAY or NIGHT

LANSDOWNE HEIGHTS
5 BEDROOMS
$38,000
We have just been favored with the listing of this immaculate and comfortable home close to schools university and transportation. On the main floor there is a lovely living room, dining room, three bedrooms (all carpeted), splendid kitchen and 1½ bathrooms. In the full high basement are two bedrooms and rumpus room. The grounds are easily kept, attractive and offer excellent facilities for outdoor living and recreation. This is a new listing and well worth your consideration.
EXCLUSIVE
W. E. SPEED 385-3411

NORTH OAK BAY
2725 LINCOLN RD.
Situated close to Uplands Park this beautiful home is ideally suited for a family seeking spacious accommodation.
—Well proportioned living-dining room with F.P. and W-W carpeting
—Two bedrooms and den or three bedrooms on main floor
—Bright kitchen with nook
—Three full bathrooms
—Exceptional four-room suite (two bedrooms) plus an additional panelled room, suitable as extra bedroom or den in basement
—All windows fitted with plate glass
—Hot water heating
—Realistically priced at $45,000
B. F. GORELY
385-2411 598-4239 (res.)

ATTRACTIVE HOME
ON 3 ACRES
Situated high above Cordova Bay with a glimpse of the sea. This architect-designed home has a warmth and charm all its own. The large living room, dining room, kitchen and 3 bedrooms are all bright and cheery. On the ground level basement, there is space for rec. room or hobby room. The easily kept 3 acres of land provide seclusion, several fruit trees, a small barn, and terrific opportunities for out-door living. When days is done you will enjoy the peace and quiet of this delightful home.
EXCLUSIVE
W. E. SPEED 385-3411

We do not list houses — we SELL Houses. If you must sell your home — for a realistic evaluation and personal service — call MRS. LEILA RYAN 477-8771 or 385-3411 (ANYTIME).

OPEN
HOUSE
2 P.M. DAILY
ENGINEERED HOMES
For good dollar value. None than 2200 homes built in Western Canada for 1970.

UNIVERSITY AREA
8¼% NHA $25,000 mortgage.
Panoramic view of Mt. Douglas.
3 blocks to elementary school.
5 blocks to swimming pool.
No wires or unsightly poles.
Mediterranean exterior design.
Good quality shag carpets.
Super-for cushion floor — kitchen 11½ vanities and bath, shaver plug. Up and down fireplaces.
Carport sundeck, paved driveway. 70x135 foot lot on paved street.
Legal costs, fire insurance incl.
Drive out Torquay Road, turn left at Longacre.
Buy direct from Engineered Homes. Lou Salon, 383-7625. Kelly Negrich, 477-6241 or 385-6211.

$28,900 TO $29,900
We have new homes in Gordon Head on Serita Place, and also 10 lots in Central Saanich. Call us for your building needs. Seaboard Construction. 652-2578 or 478-5458.

NEW 2 BEDROOM HOME, FULL basement, carport and sundeck. By owner. 658-5120.

250 HOUSES FOR SALE

S.S.C.
SWINERTON,
STEWART CLARK LTD.
1318 Blanshard Street
385-2481

$950 DOWN
ATTENTION MR. FIXIT
2 BEDROOMS
FULL BASEMENT
JUST $13,950
Comfortable older home located just a short mile from town — Cosy living room — large electric kitchen (stove included) — 3-pce bathroom — NEW OIL FURNACE, WIRING AND COPPER PIPE — Attic space for further development.
DICK JAMES, 385-2481

GORGE WAY
STUCCO BUNGALOW
—2 BEDROOMS
FULL BASEMENT
NEW Exclusive and located on a quiet street, close to town — 17x14 living room with fireplace and W-W carpet — large electric kitchen, 4-pce. bathroom — Auto oil heat — 2 roughed in basement bedrooms.
FULL PRICE JUST $18,900
DICK JAMES, 385-2481

SIDNEY
FAMILY HOME
ALMOST NEW
Compact, family home of 4 bedrooms and 2 bathrooms with extra large cabinet kitchen, nice living room with fireplace. Good terms. ONLY $22,900.
DIRK OKKER
478-4501 (Evenings)
KEN WALTERS
385-2481 (Anytime)

4 BEDROOMS
QUIET AND
CONVENIENT
LOW DOWN PAYMENT
A home of character, consisting of 7 rooms. A well-built and kept semi-bungalow, featuring a large living room with fireplace, modern convenient kitchen with large family room off, and 4 nice cheery bedrooms. Double garage. High location. Easy payments. All this for only $21,900.
DIRK OKKER
478-4501 (Evenings)
KEN WALTERS
385-2481 (Anytime)

$500 DOWN
WHY RENT
2-Bedroom bungalow — close to town and all facilities — Full basement with OQM. This is a must — see if you qualify for govt. second mortgage and have reasonable credit. Vacant — move in at once. $11,900 full price.
DOUG BOWEN, 385-2481

FAIRFIELD
NOT A DUPLEX
Better than a duplex. Two houses — Must be sold on one lot. One renting at $120 p.m. Other vacant. Could rent for same. You name the terms at $26,500.
DOUG BOWEN
385-2481

$16,500
Located on a nice lot in Haultain area. A three bedroom family home with full basement. OQM. Could qualify CMHC or any other reasonable terms. You can't move in until 1st Dec.
DOUG BOWEN, 385-2481

BELOW MT. TOLMIE
VACANT
ASKING $23,700
Stucco bungalow, comprises L.R. with F.P., dinette, electric kitchen, 4-pce. bath, 2 large main floor bedrooms, 2 more bedrooms in full, high basement OQM-4 heat, drive-in garage. Situated on a 55x134 ft. beautifully landscaped garden lot. Close to all conveniences. Immediate possession. Clear title. Try your offer.
ED JUPP
385-2481 Res. 592-1019

BLENKINSOP —
SECLUDED LOCATION
IMMED. POSSESSION
This most charming home is nicely secluded on a 85x200 treed property adjoining parkland. Cedar siding exterior accommodation comprises entrance and through hall. Large living room with brick fireplace. Dining room, electric kitchen with adjoining utility, 2 good used bedrooms and bathroom. Full basement with extra heated bedroom and bathroom. Lots of parking. Estate sale. Asking $24,500. Please call Mr. Custance, 385-2481.

D. F. Hanley Agencies Ltd.
Shakespeare St. Office
3021 Shakespeare St.
388-4294

EXCELLENT OLDER
HOME
CLOSE TO CAMOSUN
COLLEGE
Three bedrooms, L.R. with FIREPLACE. Sep. dining room. Large bright kitchen, full basement. Wide lot, low taxes. Attractive terms. Only $21,900. To view anytime call:
388-4294 ALAN ECKARD 477-5669
382-2302 KEN WARKE 388-4294

—D.F.H.—
MT. TOLMIE
4 BEDROOMS
A well kept stucco home. An excellent buy for a large family or to take in University students. Comprises spacious extra nice living room with Walnut feature wall and F.P. Sunny galley kitchen with generous dinette which opens onto sundeck, full basement with panelled family room. Smaller easy kept garden. Priced to sell at $24,500. Call FRED CAMPBELL 388-4294 (24 hrs.) Enquire, our guaranteed sales service that will sell your home so you can buy this one.

—D.F.H.—
JAMES BAY
ULTRA CONVENIENT
ONLY $20,900
When is the last time you saw a really gracious home under $30,000? This charming 2-B.R. home is absolutely immaculate. There's a den with a fireplace, a vast livingroom and a dining room spacious enough to host any family gathering. Extra bedroom and study in full basement. Easy care lot on very quiet street of well kept homes. Exceptionally convenient to shopping and bus. It's spacious, it's gracious and look at that price! Call now.
JIM TYLER 388-4294 (24 hrs)

—D.F.H.—
LOW COST HOUSING
$13,500 and $13,900
I have two listings that will be financed by the owners. Good accommodation with low payments. Call me for further information.
388-4294 MARION HAMILTON
382-0894
D.F.H.

KEMP LAKE
2 BR Home, 6 yrs old, 2 lots 34 and 35 of an acre. Must be sold before winter. All offers on $16,500 considered.
Ursula E. S. LaLonde
384-6758 or 478-1729
Rex Hughes Agencies

RETIREMENT BUNGALOW
2-bdrm. no step bungalow in close to village centre, shops and buses. Large homey kitchen and auto oil furnace. $17,900. Call Frank Allen of Rex Hughes Agencies. 478-1729 or res. 478-4807.

250 HOUSES FOR SALE

T CANADA PERMANENT T
R TRUST R
U U
S S
T CANADA PERMANENT T
"WE TRADE HOMES"

GORDON HEAD—OPEN HOUSE
3978 LEXINGTON—
BRAND NEW, PARTIAL
SEAVIEW
SAT., 1:30-3:00 P.M.
Approx. 2300 sq. ft. of elegance. W-W throughout. A personal tour is worth a thousand words. Landscaping included in price of $34,000. SID HASLAM, 386-1361 or 592-0900.

OPEN HOUSE
BOAT MOORING?
59 LOTUS STREET
SAT. 2-4:30 P.M.
Fine large quality home backing on the navigable Selkirk Waters. Very good value here. See it on Sat. or by special arrangement. $32,900. JACK DOBSON 658-5676 or 386-1361.

OPEN HOUSE
1362 ROCKLAND AVE.
SATURDAY 1:30-4:30 P.M.
If you want comfort and luxury in your home you should view this spacious home on a treed "easy care" garden lot. Quality built — 3 bedrooms, 2 full bathrooms, outstanding living room and separate dining room. A pleasure to show. Priced at only $39,500. Exclusive area. Your hostess is MARY WOOD 386-1361 or 592-2647.

OPEN HOUSE
1462 FORT STREET
1:30 - 4:30 SATURDAY
Excellent investment. 3 Bedrooms, family room, den. Full Basement. Apartment zoned corner lot. Asking $34,000. 592-2647 HARRY WOOD 386-1361.

QUADRA-TOLMIE
Neat and comfortable 2-bedroom, retirement or starter home in good area close to shopping, schools, etc. Priced at $18,900. Call WILLIAM SANDERS 386-1361 or 477-6802.

GLANFORD
5 room, 2-bedroom home with fully developed basement and extra bedroom. Many extra features. See this delightful home. Priced at $27,500. WILLIAM SANDERS, 386-1361 or 477-6802.

TOP OF THE GORGE
High and overlooking the Gorge sits this 2-bedroom home on a 32'x182' lot. Has living room with fireplace, large kitchen and a den. Full basement has a suite that is rented. Bargain priced at only $22,500 with low down payment. Wm. SANDERS, 386-1361 or 477-6802.

SUNNY SIDNEY
$24,900
Well priced 3-bedroom, full basement home. Terrific recreation room with bar, roughed-in plumbing down, fireplace in living room, ideal for growing family. The "young family" GRAY LAITE 592-3524 or 386-1361.

COZY AND QUIET
Close to shopping yet on good quiet street. It's a 3-bedroom, semi-bungalow. Ideal starter or retirement. It's easy to buy. Call me for details. Asking $17,900. JACK DOBSON 658-5676.

NEW LISTING—GORGE AREA
Just recently renovated, immaculate, 2-bedroom bungalow. Full high basement, newly wired for washer and dryer. Lovely large lot with many fruit trees, ample space for boat and trailer. $26,500. F. BEAVER-JONES 386-1361.

RETIREMENT SPECIAL
Cosy bungalow on excellent lot with several fruit trees, with make an ideal retirement home. $17,000. Call 382-5981, F. BEAVER-JONES, 386-1361.

SIDNEY COURSER DRIVE
FAMILY SPACIOUSNESS
Immaculate 2-yr-old, custom-built home. Large entertainment-sized LR, 4 BRs, 2 up, 2 down, full-sized basement, rec. room, utility room, etc. Full price $29,500. Good financing. F. BEAVER-JONES 386-1361.

SIDNEY—$14,500
Very neat and cosy retirement or starter bungalow, beautiful lot. Close to everything. F. BEAVER-JONES 386-1361.

TOWN AND COUNTRY
Excellent starter or retirement, 2-bedroom bungalow, full basement. Beautiful landscaped lot, with fruit trees, magnificent view of he Sooke Malahat hills. Close to shops, schools and transportation. Call F. BEAVER-JONES 386-1361.

2368 BISCOE DRIVE, ROLSTON CRESCENT
Beautiful, large quality family home. 19x13 L.R., 11x10 D.R., 11x11 kitchen and nook, 3-pce. and 2-pce. bathroom, 3 or 4 large bedrooms. Landscaped and fenced. Built in 1955 this 1 owner home of charm must been seen. Priced at $32,700. Call SID HASLAM 386-1361 or 592-0900.

SXS DUPLEX, ESQUIMALT
Newly painted, 1-bedroom 20x12 L.R., 15x12 kitchen, 4-pce. bathroom, ½ basement each side. Separate light and heat control, built in 1965. Priced at $21,500. 386-1361, SID HASLAM 592-0900.

ROCKLAND AREA
VIEW PROPERTY
Miniature castle — beautiful older home, approx. 1450 sq. ft. of delight. 20x14 L.R., 12x10 D.R. Large modern kitchen, 2 large bedrooms down, with 1 or 2 up. Private sun patio. Excellent sundeck off L.R. Owner transferred and must be sold. Asking $31,500. SID HASLAM, 386-1361 or 592-0900.

MADGE HOLE AND
DON ROBBINS
OFFER YOU THE
FOLLOWING SPECIALS
1. ROCKLAND SECLUSION
Close to all amenities yet hidden away in a cul-de-sac. This is the ideal, small family home or perfect retirement haven. 3 bedrooms, den with fireplace, double plumbing, spacious living and dining room. Part basement. Single car port. Priced at $35,500.
2. ESQUIMALT
4 BEDROOMS
Spacious family home in a prime residential area. Large living room with fireplace and dining room. 3 bedrooms, rec. room, games room. Perfect in-law accommodation, double car port. Lovely secluded garden, close to schools and bus $37,900.
3. ROCKLAND SECLUSION
Close to all amenities yet hidden away in a cul-de-sac. This is the ideal, small family home or perfect retirement haven. 3 bedrooms, den with fireplace, double plumbing, spacious living and dining room. Part basement. Single car port. Priced at $35,500.
4. SIDNEY
4-6 bedrooms, very spacious kitchen with dishwasher and built-in food centre. Large living and dining L. 3 bathrooms, double garage. Priced at $32,000.
5. SUNNY SOUTH
OAK BAY
4 bedrooms, living and separate dining room. H.W. floors. Full basement with rec. room, triple plumbing, on bus route. Close to schools. Priced at $29,500.
6. ESQUIMALT
3 bedrooms, double plumbing, full basement, spacious floor plan, close to schools, shops and church. Nicely treed lot. Priced at $26,200.
7. VIEW ROYAL
APPEALING and COSY
Just listed! Due to transfer vendors must sacrifice their charming 3-bedroom, full basement room with stone fireplace, semi-home large comfortable living rate dining room, bathroom, 3 bedrooms, kitchen and through hall on the main floor. 1 Bedrm up which is a child's delight with built-in bunks and drawers. Situated on a most attractive lot, just a few yards to shops, schools and transportation. Priced for a quick sale at $19,900.
8. WOOLCO
High location, 2 bedrooms, full basement with extra finished room and drive-in garage. Good starter. Priced at $17,950.
TO VIEW ANY OF THE ABOVE PROPERTIES, PLEASE CALL MADGE HOLE OR DON ROBBINS 386-1361, 24 HOURS.
IDEAL RETIREMENT HOME
ONLY 12 YEARS OLD
CLOSE IN
Four easily maintained rooms with drive-in garage in full basement, beautifully landscaped by professional gardener owner. Quick possession, only $21,000. TED WILLS 386-1361 or 592-3604 anytime.

250 HOUSES FOR SALE

T CANADA PERMANENT T
R TRUST R
U U
S S
T CANADA PERMANENT T
"WE TRADE HOMES"

INVESTMENT MINDED?
THEN SEE THIS—
If you have an eye to the future you owe it to yourself to investigate this opportunity. Close to schools and within walking distance of town. 3 bedrooms, family room, den, full bsmt. Apartment zoned corner lot. Excellent financing available. Asking $34,000. 386-1361. 592-2647 HARRY WOOD

KEEP YOUR PROMISE
Remember the promise you made to move to the country, get a horse, grow some apples and just relax and enjoy life a little more, well this beautiful property will let you keep your promise. The 2 year old home is beautifully equipped and includes ensuite, water-saver built-in vacuum system, antique brick fireplace in family room, den and lots of bedrooms. Very private location but yet close enough for schools and shopping. Just under 5 acres in size and within easy driving distance to your downtown office. The price for the acreage is reasonable at $21,000. GRAY LAITE 592-3524 or 386-1361.

TREAT YOURSELF
$24,900
This Uplands Beauty is just 6 years old and can be purchased on very easy terms. There are 3 bedrooms (master is en suite with extra dressing area) large living room, entertainment size dining room with sliding doors to a very interesting unique patio area, cedar walled family room plus a den with fireplace. There are many other features which make this offering a very realistic buy. The vendor has purchased and can give quick possession. You can be settled for Christmas. GRAY LAITE 592-3524 or 386-1361.

DISCERNING PEOPLE
WILL APPRECIATE
This very special quality home in the prime Rockland area. It offers 3 bedrooms and 2 bathrooms. Large open-fired living room and dining room in the formal entertainment area. A sparkling little sun room adds to the pleasure. All rooms are large and the home is bursting with character and charm. Priced at only $39,500. It would be my pleasure to introduce you to this charmer. Phone any time. 386-1361 MARY WOOD 592-2647.

GORGE
$11,900
Don't miss this excellent buy. 1 bedroom cottage. Completely renovated, automatic oil furnace. New electric hot water heater, new vanity bathroom. Large kitchen with lots of cupboards and eating area. Utility room. Newly stuccoed. Large lot. Terms could be arranged. Vendors moving, must be sold. EMIL IZIK 386-1361 or 592-1775.

REVENUE BONANZA!
INEXPENSIVE LIVING!
Very well maintained. Rewired, repiumbed, refurnished! James Bay one-level triplex, near sea, park, and walk to town! Full price only $24,950. 386-1361 DICK BATEY 592-4607.

REVENUE BONUS!
FAMILY HOME!
Fine 3 bdr. modern home with $100 p.m. separate entrance lower suite. Large, high, treed, two street frontage, north Quadra lot. Big 2-car garage. Vast parking space! Only $25,900! 386-1361 DICK BATEY 592-4607.

BROADMEAD PRESTIGE!
MULTI-CHILDREN SPACE!
BARGAIN PRICED!
Custom crafted, timbered tudor style, new distinctive, spacious home set in large, lovely treed lot! 5 bdrs. plus rec. room, plus separate Dr., plus family kitchen! Quiet, peaceful prestige and convenience for you and your family! Only $44,950. 386-1361 DICK BATEY 592-4607.

REGION'S FINEST VIEW!
LARGE FAMILY SPACE!
TOP DRAWER QUALITY!
Cordova Heights home with large lot, 5 brs, 3 bthrms, dream calibre combination kitchen family room, great sundeck and 30x16 rec. rm! Plus a 180 degree super

253 COUNTRY HOMES AND PROPERTIES

HOME AND ACREAGE. METCHOSIN AREA

Older 2-Br. home located on almost 5 acres of beautifully treed property. Fronts on two roads, off city water and power. Very good holding property. Howard Mitchell 479-4818. Western Homes Ltd. 382-2157.

IMMED. POSSESSION

New 3 bdrm. home on two acres treed land. End of cul-de-sac. Fireplaces in living rm. and family rm. This is a practical family home attractively finished. Full price $31,500.
Rex W. Hughes, 478-5211
Rex Hughes Agencies 478-1729

BY OWNER. UNIQUE 2-bedroom home, hot-water heat. Stable, summerhouse. On 1.6 treed acres. 479-6945.

256 WATERFRONT PROPERTIES

DEEP COVE DELIGHT

Impressive views of sunset and quiet western waters from this most solidly built home on little cul-de-sac. 2 bathrooms, 2 sundecks, 3 or 4 bedrooms. Lovely living room, fireplace, Sep. dining room, nice low taxes and a splendid buy at only $32,650. Ken Harvey, 656-2397 or 656-1154.
GORDON HULME LTD., Sidney

SUPERB WATERFRONT

This Tudor-styled older home has retained all of its original warmth and charm in spite of having been modernized to remove the older style discomforts. Three bedrooms plus a completely self-contained mother-in-law suite, three bathrooms, panelled dining room, farm sized kitchen with a working pantry off. Two granite fireplaces — one in the mother-in-law suite, the other in the large (18x15) living room. The treed and beautifully landscaped lot has 128 ft. of concrete seawalled waterfront with good summer anchorage. Well priced at
$60,000
CALL S. W. BRIDGES
478-1455 386-7721
Investors Syndicate Realty Ltd.

INVESTMENT OR PLEASURE

FACING SOUTH WEST ON SAANICH INLET
150 FT. SANDY BEACH
SUPERB VIEWS
MODERN 4-BEDROOM, 3-BATHROOM ARCHITECT DESIGNED HOME. OWNER MUST SACRIFICE BELOW COST FOR QUICK SALE
$73,000
J. BOVEY, 652-2324
J. BELL, 656-4293
G. PERODEAU, 656-4525
PEMBERTON, HOLMES LTD.
384-8126

WATERFRONT, $46,500

SOMETHING SPECIAL
This home is uniquely designed and individually styled with a charm and warmth all its own. The rooms ideal for king-size furnishings from the 15x24 LR, 15x13 DR, 14x15 master bedrm. Lower level has family rm., bedrm. and bath. The view is superb, a bird lovers paradise, watch the swans, ducks, Canada geese, etc. from every rm. in the house. To view call Ruth Lukaitis 477-5306, Gerrie Hutton 386-3927, 388-4271.
J. H. Whittome and Co. Ltd.

WATERFRONT, $46,500

SOMETHING SPECIAL
This home is uniquely designed and individually styled with a charm and warmth all its own. The rooms ideal for king-size furnishings from the 15x24 LR, 15x13 DR, 14x15 master bedrm. Lower level has family rm., bedrm. and bath. The view is superb, a bird lovers paradise, watch the swans, ducks, Canada geese, etc. from every rm. in the house. To view call Ruth Lukaitis 477-5306, Gerrie Hutton 386-3927, 388-4271.
J. H. Whittome and Co. Ltd.

ELK LAKE WATERFRONT

Offering for the first time nearly 4½ acres of beautiful park-like property located on the quiet side and within the eight mile circle. This lovely parcel offers a commanding view of the entire lake and contains the best of building sites.

FULL PRICE $30,000

To view phone Newstead Realty anytime and ask for RON SEDGER, 382-8117 or 479-3673.

PORTAGE INLET

Beautiful ¾ acre waterfront property with a spacious, elegant 4 bedroom, 3 bathroom residence. Fully restored and modernized by professional craftsmen using the best materials available. This is an ideal home for a large family or could be made to an exclusive duplex. To view please call
EDITH GETEMAR
479-1667 479-5627
J. H. Whittome and Co. Ltd.
Royal Oak

CITY WATERFRONT HOME, $42,500

1500 sq. ft. home on quiet street, 3-br., large LR and DR, picture windows overlooking straits, sundeck, OHW heating, mother-in-law suite with 2-bedrooms. Picture windows, FP, 4-pce. bath, LR and DR in line on nice rear lawn. Elec. heat.
D. L. Macdonell
384-4962 388-5555
B.C. Land

LAKE COWICHAN

138 ft. of good beach, almost 2 acres of playground, new home not quite finished, 1200 sq. ft. of living space plus full basement. Professionally built. Asking $32,000.

½ acre semi-waterfront lots, 300 yards to 256 ft. of good gov't access, good road and power, 3 miles to school and town. Phone JIM HUNT, 749-3759
Canada Permanent Trust
Duncan Office

SHELTERED COVE

125 waterfront, magnificent views. Interesting activities. Spacious, gracious rooms designed for entertaining or a family with varied interests. 3 bedrooms, 2 baths, huge rec. rm. with FP. A hobby room extra large utility. Hot water heating. Cosy little guest cottage. Beautiful natural setting. Asking only $59,900.
ADELINE NICHOL, 386-2911
Shirley Philips Homefinders Ltd.

NORTH SAANICH OVER-ONE-THIRD ACRE WATERFRONT $12,500

DICK JAMES 385-2481
SWINERTON, STEWART CLARK LTD.

PRIVATE SALE ¼ MILE POINT

More than one acre of beautiful waterfront property. Spacious older home with charm and character. Magnificent sea views, privacy and peace. Clear title. $89,500 firm. Possession of purchaser's convenience. Victoria Press, Box 143.

2 ACRES! WATERFRONT ASKING $12,000

Get in on this true investment. All offers and terms considered. Bob Garside 383-4141 City Trust.

ON THE OYSTER RIVER

A limited number of river front lots available for lease for all season cottages. If you would like to possess a quiet retreat contact Bill Robinson, R.R. 1, Black Creek or phone 112—339-3172 evenings.

DOLPHIN BEACH ESTATES
MAGNIFICENT WATERFRONT AND VIEW LOTS
DOLPHIN AGENCIES LTD.
P.O. BOX 368, PARKSVILLE
PHONE 248-6156

1.74 ACRES, COLE BAY, QUIET, secluded setting off semi-private road, 266 ft. of beautiful beach. Asking $45,000. G. Devlin, 385-2722, 382-2760.

WATERFRONT AND SEA-VIEW lots on Denman Island, $4,550 and up. Seaview Land Estates Ltd., 819 Fort, 382-7522, 477-6764.

GORDON HEAD: SECLUDED 5-bedroom home on ½ acre waterfront. $65,000. Trades considered. 477-4443.

PEARSON REALTY LTD.
PARKSVILLE, B.C.
Box 399, 248-6127

258 CONDOMINIUMS AND TOWNHOUSES

JACK MEARS
OAK BAY REALTY LTD.
2194 Oak Bay Ave.

SUPERB WATERFRONT
OAK BAY
$34,500
Yes, absolutely right on the waterfront. Luxury carefree living in a spacious waterfront apartment on your own. Lawns to walk on with nothing except the foreshore between you and the water. Luxury accommodation comprises large living and dining room, kitchen and breakfast nook, all facing the fabulous views of ships and sail boats. Two large bedrooms. Excellent inside storage. Very low upkeep charges. For an appointment to view, please call G. BENARD, 598-3321.

CONDOMINIUM RESIDENCES
1—OAK BAY TOWERS
One bedroom suites from $15,000. Pay only $25.35 per month.
—Bus at the door
—Pleasant walk to:
Oak Bay Village
Oak Bay seafront
Oak Bay Marina
—No longer driving?. Take advantage of this extremely convenient location.
2—360 DALLAS
Prestige seafront location. One bed. suites from $18,000. Two bed. suites from $23,000. Three bed. suites from $42,000. We invite you to come and see this BRAND NEW building which has many fine appointments. OPEN 2-4 MON. to SAT. Additional information please call 592-2407
EXCLUSIVE AGENTS
WHYTE and GOWER
OAK BAY PROPERTIES
2227 OAK BAY AVE.

BAYSHORE VILLA ON THE SEA

This is your last chance to own your own seafront home in the nice condominium that has set a standard for high quality condominiums in Victoria. There is only one suite left — 2 bedrooms and den. There are too many features to list here. Sufficient to say this home is completely self-contained, 1,475 square feet and completely private. Look forward to luxurious, carefree living at ton terms) $33,960. Call today. L. E. KIRK, 386-2955 anytime. P.S. You can trade in your present property.
Mayfair Realty.

1—2-BEDROOM WATERFRONT suite in Oak Bay. Large living room, electric fireplace, dining area, wall-to-wall carpeting throughout.
PRICE $31,500
2—1-bedroom Waterfront suite in Oak Bay. Large living room, dining area, wall-to-wall carpeting throughout. 2 BATHROOMS.
PRICE $29,000
3—1-bedroom suite Oak Bay, large living room, Electric fireplace, dining area, wall-to-wall carpeting throughout.
PRICE $17,850
MRS. ELLIOTT 385-2481
Swinerton, Stewart Clark Ltd.

FOR SALE IN EXCLUSIVE co-operative block. Large living room, 1-bedroom, guest room, carpeted throughout, unobstructed view of sea and Olympics. Spacious lawns and private beach. Very low assessment, $27,000 or close offer. Owner, Victoria Press Box 368.

LUXURIOUS LARGE WATERFRONT
Condominiums with fireplace. Display suite open from 2-4 including Saturday and Sunday at Dallas Place, 670 Dallas. Explorer Developments. 382-4218, 386-7311.

CENTRAL LOCATION
2 bedrooms. Hillside location. Well priced at $17,900. some financing on now. GRAY LAITE, 592-3524 or 386-1361. Canada Permanent Trust.

263 GARAGES FOR SALE, RENT OR WANTED

GARAGE WANTED TO RENT for small automotive business. Victoria or Saanich. 383-1492.

WANTED: GARAGE TO STORE auto. 384-5234.

265 HOUSES WANTED TO BUY

WANTED LARGE OLDER HOME

Minimum three bedrooms, full basement. Purchaser does not mind if decorating and minor repairs needed. Prefer Beacon Hill Park, Fairfield area but will consider other areas. Has $10,000 cash down payment and will consider up to $25,000 price range. Please phone Frank Beamish, 385-2471 or 477-8030. Johnston and Co. Ltd.

WANTED

WATERFRONT PROPERTY with small home, site or condition of no consequence. Area Gordon Head to South Oak Bay. Prepared to pay up to $40,000.
If you have for sale, or are considering the sale of, this type of property, call —
JOHN F. COLWELL
384-8126 592-9828
PEMBERTON, HOLMES LTD.

SMALL WATERFRONT HOME
2 or 3 bedrooms, any condition
Cash Client—Very Anxious
Bud O'Connor or Jon Davis
Boultbee, Sweet Realty
388-5561

HANDYMAN'S OLDER HOMES WANTED

I have two clients looking for older homes in need of some repair, 2 or 3-BR, basement or not. Quick action given. Under $20,000 please. KEN HENDERSON, 382-6794 or 383-9741. J. A. Henderson Realty Ltd.

DO YOU HAVE A 2-BEDROOM home with a full basement? It must be a reasonably quiet street in a good area, price approximately $22,000. If your house meets these requirements I have a client waiting. Please call MR. SIMONS — 386-1341, BOULTBEE, SWEET REALTY — Hillside Shopping Centre.

LARGE OLDER HOME with character, area not too important, prefer close to schools. BETTY SILVER 386-1341, 2 or 3-bedroom country type home on large lot or small acreage. Very anxious purchasers. KAY GODDER 386-1341, Boultbee, Sweet Realty, Hillside Shopping Centre.

WANTED!
Two-bedroom house — approx. 7-10 years old. Living room with fireplace and a dining room, full basement, high enough for extra rooms. Good area, in $20,000 to $25,000 range. Contact MRS. IVINGS, 592-3783. Island Pacific Realty Ltd.

PRAIRIE COUPLE WITH 2 CHILDREN arriving Dec. 1, would like 3 or 4 bedrm. older home in nice area. Cash or trade 18% mortgage for right home. Call Mari Napper, 386-1341, or 592-9554. Boultbee Sweet Realty — Hillside Shopping Centre.

ENGLISH LADY AND DAUGHTER arriving soon, require small house with fireplace and good garden soil. A rural setting preferred. Please call Mr. Stothers — 386-7241 or 658-5285 Boultbee, Sweet Realty, Hillside Shopping Centre.

CASH CLIENT
Tradesman wants older home, any condition in the Greater Victoria area, up to $18,000 cash. Please call JEANNINE KOSACK, 382-9111 or 383-7207. Colony Realty.

CLIENT WHOSE HOUSE HAS just sold, requires a three bedroom character home — Oak Bay or Fairfield, around $50,000. Please call Mary MacClement 477-1641. Block Bros.

WANTED 2-BEDROOM BUNGALOW, good residential area, Greater Victoria. Down payment approx. $7,000. Maximum $26,000. Victoria Press, Box 354.

Investor client wishes to buy a number of FURNISHED or UNFURNISHED homes in the Victoria area. Call F. SHERWOOD, 386-7521. BOORMAN INVESTMENT CO. LTD., 1111 Government Street.

CASH CLIENTS
will pay all cash or cash to mortgage for your 2 or 3-bedroom home with basement if possible. Call Victor Wong 385-2458 or 479-6569, Byron Price and Associates Ltd.

WANTED!
WATERFRONT PROPERTY with small home, site or condition of no consequence. Area Gordon Head to South Oak Bay. Prepared to pay up to $40,000.
If you have for sale, or are considering the sale of this type of property, call —
JOHN F. COLWELL
384-8126 592-9828
PEMBERTON, HOLMES LTD.

265 HOUSES WANTED TO BUY

GUARANTEED
If suitable for rental or fix up for resale my client will buy for cash to you, not over $20,000.
IRENE DALZIEL
Island Pacific Realty, 388-6231.

URGENTLY REQUIRED FOR INVESTOR
Several older homes for development or holding property.
FREDDY STARKE 386-6231 or 384-9633 Island Pacific Realty.

I WILL BUY YOUR 2 OR 3-bedroom home immediately for cash if it's suitable for rental purposes. For fast action call my agent J. ROGERS at BLOCK BROS. REALTY anytime. 386-3231.

WANTED — 3-BEDROOM HOME up to $24,000 maximum $4000 to $8000 down. Call LARRY QUAGLIOTTI 388-6231 or 479-6609, Island Pacific Realty.

PRIVATE SALE. $28,000 TO $34,000. 3-4 bedrooms, approximately 1300 sq. ft., finished basement, 1 to 5 years. Victoria Press, Box 216.

WANT TO PURCHASE HOME with no down payment except government second mortgage. 384-5503.

PRIVATE
Want older home, any shape, $10,000-$15,000 cash. No agents. 479-2209.

268 LISTINGS WANTED

LISTINGS WANTED

A telephone call to us will bring to your house an experienced reliable REALTOR who will be pleased to discuss with you pricing and a sale program to effectively sell your property. Call 385-3411 anytime.
Ker and Stephenson Ltd.
660 Broughton St.

LISTINGS WANTED

WE WANT YOUR LISTING. WE MOST LIKELY HAVE A BUYER FOR YOUR PROPERTY. WE WILL INSPECT IMMEDIATELY. WE WILL SELL YOUR PROPERTY. PLEASE CALL 383-2481 ANYTIME FOR IMMEDIATE INSPECTION.
SWINERTON, STEWART CLARK LTD.
1318 BLANSHARD ST., VICTORIA

URGENTLY REQUIRED.
Panabode or "A" frame home in country setting for young couple with 1 child.
ALSO
Spacious 2-bdrm. no-basement home for retired couple. Close to bus.
ADELINE NICHOL
386-2911 477-8562
Shirley Philips Homefinders Ltd.

TWO CLIENTS WITH THE SAME request — both require a large, older home in Oak Bay. Up to $50,000. ERIC GRAHAM, 386-7521. BOORMAN INVESTMENT CO. LTD., 1111 Government Street.

271 LOTS FOR SALE

D. F. Hanley Agencies Ltd.
Shakespeare St. Office
3021 Shakespeare St.
382-4294

2.44 ACRES
FRONTAGE ON 2 ROADS
With $5,000 down vendor will carry balance on asking price of $11,900. Nice level cleared land. Don't overlook this, it is a good buy! Call:
MARION HAMILTON
382-0894 388-4294
D. F. Hanley Agencies Ltd.
3021 Shakespeare Street

Lovely LANGFORD LOT, for single or double mobile home.
$7950
BOB'S TRAILER SALES
OFFICE 386-3623 HOME 478-4979

SIDNEY LOTS

Duplex lot 80x140, in most desirable dwelling area, close to Roberts Bay. Asking $11,500.
Building lot, 50x120, fully landscaped, a bargain at $5,900.
Half-acre waterfront on Satellite Channel. Asking $17,600.
Half-acre sea view lots, $8,500-$9,000.
Capital Region Agencies Ltd.
3481 Beacon Ave. 656-3951
Mr. McConnan, 656-3641

PRIME TREED SEWERED LOTS off MacKenzie on the top best part of Oakwinds Street. Fully serviced with fully paid, paved road, curb, gutter, water main, drain, 1-3 of underground wiring. Neighboring homes $36,000 to $42,000. Our lots from $8,500 up. Area 8,400 square feet up. We urge you to see us for a reasonably priced custom built home.
KASAPI CONSTRUCTION
538 Dupplin Road Phone 386-6191
A. A. KASAPI 592-6081

ATTENTION BUILDERS

Eight lots in Gordon Head (Hillcrest) sewered, underground wiring, cablevision, water, curbs and gutters. Distant waterview, well drained, easy bldg. As low as 15 per cent down. Balance at 9½% six-month term. Reduced to $10,900. For more info. call Joe Isherwood or Bozz Mainprize at 477-1841.
Block Bros. Rlty.

SEA and VALLEY VIEW
Dupree Drive
(off Pears Rd., Metchosin)
Gently sloping 2.29 ac. lot in area of good modern homes. City water to lot line. Listed at $15,700, about one third down on A.S. or discount for cash.
BILL TYSON
386-2111 477-4437
MONTREAL TRUST CO.

VIEW LOT
½ of an acre, covered with dogwood and arbutus. Fabulous views of the water and islands, with great privacy as well in area of fine homes.
A real steal at $12,900
386-7521
MRS. TOVE BARLOW
BOORMAN INVESTMENT CO. LTD.
1111 Government Street

176 ACRES
367 Feet Road Frontage.
Vendor has purchased a house and now wishes to dispose of this acreage. The full price is only $8,000 and reasonable down payment. Offers will be considered. The vendor is open to offers on the interest rate for the balance. Very well located close to the new Glendale Hospital. GRAY LAITE 592-3524 or 386-1361. Canada Permanent Trust.

SEA VIEW
BOURNE TERRACE
Three-quarter acre lot, black topped road. Has passed perc-test. $9500. Terrific terms available. Phone John Pinchbeck, 385-3417, 479-3039.
Ker and Stephenson Ltd.
660 Broughton St.

CENTRAL SAANICH
2 acre view lot, $8,900. For further information call D. Hoegl, 386-7591 or 382-1647.
BOORMAN INVESTMENT CO. LTD.
1111 Government Street

METCHOSIN ACREAGE LOTS
2-acre treed lots, some have sea or lake view, the last of this exclusive subdivision reduced to $6,800 to $7,500.
MRS. McKEAGE, 479-5868
Island Pacific Realty, 388-6231

APARTMENT SITE

Close in, zoned, well located to sea and shopping, 36 suites or more, reasonably priced. Warren, 382-4312. Dickie Agencies Ltd.

EXCEPTIONAL VIEW LOT AT Willis Point, $3,000 with $1,000 down, $50 per month. A. KLENMAN, 592-9771. Town and Country Realty Ltd., 382-7276.

FULLY SERVICED 80X186 LOT on Montford Crescent. 598-5314.

BEAUTIFUL OPEN SEAVIEW lot. Perc. tested. Cordova Bay Rd., 656-8183.

4 LOTS, SEA VIEW AND TREED, perc. tested in North Saanich at reduced prices. 656-4856.

271 LOTS FOR SALE

BRENTWOOD BAY

A—Large treed lot, close to schools and shops. Piped water in area to be sewered. Price $7,000.
B—½ acre level cleared lot in commercial area. Asking $8,500 — terms.
385-3435 AL VICKERS 652-2266
P. R. Brown and Sons Ltd.

SEAVIEW, GORDON HEAD
Large, irregular, beautifully treed lot in charming recently developed residential area. Close to delightful beach. Gently sloping lot suitable for quality home provides wooded seclusion and inviting seaview. $15,000.
CALL ELBANOR SANDERSON
384-9610 388-4271
J. H. WHITTOME AND CO. LTD.

UPLANDS SEAVIEWS
One of the few remaining seaview Uplands lots having extensive views over Cadboro Bay and the Islands. Full price $25,500. JACK MEARS 598-3321. Jack Mears Oak Bay Realty Ltd.

PRIME LOTS 'TEN MILE POINT

Lot 1 — High waterfront; .43 of an acre. Asking $21,000.
Lot 2 — High view; .32 of an acre. Asking $18,900.
MONA FLEMING, 386-2911
Shirley Philips Homefinders Ltd.

SEAVIEW, SOOKE

High scenic location, lovely views, almost ¾ acre, hydro and water, terms or cash — $8,000.
Saanich Building lot 60'x187', all services, sewer to go in soon — $8,000.
Annemarie Bolender 477-6653 or Block Bros. 477-1841.

FLY FISHERMAN, COWICHAN River, lots 8 and 9, block 7B, plan 1790, about 1½ miles below village. Approx. 12½ acres plus 850 ft. river frontage. Lot 9, corners on "Diespecker pool". Natural spring water. Private. New road access, $25,000. Apply Dr. Norman Cook, 477-1671.

SOUTH OAK BAY KING GEORGE HEIGHTS

Panoramic view lots of the ocean and the city. Truly outstanding.
$26,500-$27,500.
384-8126 J. McNAUGHT 382-8943
PEMBERTON, HOLMES LTD.
1002 Government Street

SEAVIEW LOT!
High view lot, ½ acre, cleared and perc. tested, on hydro and water, short block to beach access. List price $10,500. Call: W. MICHAELS OR B. JOHNSON — 386-1341 — 24 HR. SERVICE — BOULTBEE, SWEET REALTY, Hillside Shopping Centre.

ROCKLAND AREA — HIGH ROCKY lot suitable for split level. $11,500.
HIGH DONCASTER AREA — 2 large view lots, $11,500 each. Call MRS. FRASER, BOULTBEE, SWEET REALTY 386-1341, Hillside Shopping Centre.

WHERE ELSE

Can you buy NINETY THOUSAND SQUARE FEET of beautiful private view land for $5,750? Metchosin only, call — 478-1227, DESMOND HOLMES, 384-8126.
PEMBERTON, HOLMES LTD.

TATTERSAL DRIVE
Good building lot, fruit trees, on sewer and close to all conveniences. 50x113.6. Priced with terms, $7,900. L. Marshall, 385-9765, anytime. Charman Pacific Realty Ltd.

POSSIBLE VLA

Excellent location near Sidney. 2 very large lots. One $6,000 with over 33,000 sq. ft. One $7,500 with over 21,000 sq. ft. LARRY WAGNER, 592-0121, 386-3231. Block Bros. Realty Ltd.

LOOKING FOR A PRESTIGE DUplex site or even a great site for a luxury residence? High view lot. Fairfield. Quiet. Only $11,500. Dial Don Robertson, 385-9765. Charman Pacific Realty Ltd.

2 LOTS IN OAK BAY
University area. Between 2025 and 2035 Cedar Hill Cross Rd.
$12,900 and $13,400 terms
Afternoons 477-6666 Eves. 592-3162
Builders and Developers

85 ACRES, 150' ON MILL stream-Creek. Idyllic wooded setting. Five mile circle. $10,000. Terms. No agents. 478-2273.

SOOKE, 2 ACRES — $800 DOWN, take over balance of $4,400 at $44 per month. Apply No. 2, Wells O'Weary Trailer Lodge, Sooke.

SHAWNIGAN LAKE — $4,900
One acre lot, hydro available.
F. C. HULLY REAL ESTATE
620 View. 386-6552. Res. 592-3920

VIEW LOT, HIGH CORDOVA Bay, 95x135. Perc. tested. Storm drains, $13,500. 477-4305.

4-PLEX VIEW LOT, SECLUDED, Colwood, reduced to $12,900 for quick sale. 385-8395 eves.

165X65, GOOD FOR TRAILER OR house. Asking $5,000. 478-6273. Apply 1096 Shaw Ave.

EXPERIMENTAL FARM AREA, view, ½ acre, perc. tested. $8,850. 656-2268.

DAISY AVENUE, OFF INTERURban Road. 66x135. Fully serviced, level lot. $7500. 479-4730.

CHOICE ½ ACRE LOT, CENTRAL Saanich, vicinity Tanner Road. Price $8750. By owner. 477-1623.

CORDOVA BAY WITHIN 5½ mile circle, 1 acre sea view lot. $16,000. 592-1033.

273 PROPERTY FOR SALE

VANCOUVER ISLAND FIRE SALE OF LAND

Owner leaving and liquidating all assets — total of 380 acres in blocks of 80 acres, 160 acres, 90 acres — 40 acres and 17 acres. Some acreages near Victoria. Make offers on price and terms. You'd be surprised what cash will do. Phone or write A. J. ACKERMAN at 754-4401 or eves 248-3710.

BLOCK BROS. REALTY LTD.
83 Victoria Crescent
Nanaimo, B.C.

VLA PROPERTIES

I have several good open properties half-acre to 5 acres. Qualified for VLA. Price $3,500 to $4,500 per acre. Some good homes on half acre to 1 acre, ranging from $16,000 to $29,000, with and without basement. They qualify.
383-4962 D. L. Macdonell 388-5555
B.C. Land

THREE ACRES
Frontage on Douglas St. offered at $76,000 per acre.
For complete information call
S. W. BRIDGES
386-7721 478-1455
Investors Syndicate Realty Ltd.

MILL BAY
WATERFRONT, ACREAGE LOTS, FARMS
Call "land specialists." 743-5525
Malahat Realty Ltd.
Mill Bay, B.C.

NORTH SAANICH

Nearly 10 acres of choice property in the Towner Park area. You'll never do better at $3,000 an acre.
Bill Ratcliffe, 656-4517
Sperling Real Estate, 656-1622

METCHOSIN DISTRICT
2-acre lots — $6,500 and up
REX HUGHES AGENCIES LIMITED
478-1729

2½ ACRES OF DESERT INVESTment property in Antelope Valley, California. Asking $1,500 down. Take over payments of $60 month. Any offers considered. 383-3890.

SHAWNIGAN MILL BAY RD. $1000 down buys approximately 3 acres. Full price $5000. 743-2519 after 5 p.m.

½ ACRE MILL BAY AREA. SEA view. Quiet area. For information phone 385-7836.

5 ACRES, $6,500. 8 MILES TO city centre. Munn Road. 598-5701.

274 PROPERTY WANTED

HAVE HORSES—NEED LAND
2-Bedroom home on 2-5 acres. Condition of home unimportant. My clients have horses and needs a place quickly. Up to $35,000 good down payment. Call WILF DAVIES, 479-4398. Island Pacific Realty.

CASH — TOP PRICES
FOR SUBDIVISION LAND OR APARTMENT SITES.
PARK PACIFIC APTS.
388-5491

VICKERY AND SONS LTD.
LOTS OR ACREAGE IN ANY AREA
592-6149 592-6622

WANTED: 1 TO 3 NATURAL wooded acres with small house. Within 12 miles of city. Victoria Press, Box 301.

CASH FOR BUILDING LOTS ON sewer. Phone 386-6191.

280 ACREAGE FOR SALE AND WANTED

D. F. Hanley Agencies Ltd.
Shakespeare St. Office
3021 Shakespeare St.
388-4294

2.44 ACRES
FRONTAGE ON 2 ROADS
With $5,000 down vendor will carry balance on asking price of $11,900. Nice level cleared land. Don't overlook this, it is a good buy! Call:
MARION HAMILTON
382-0894 388-4294
D. F. Hanley Agencies Ltd.
3021 Shakespeare Street

LANGFORD

3 bedroom, no step home on ½ acre in Langford. Small barn with corral for horse. Only $15,900.

TOWN

2 bedroom, no step home on ½ acre in town. Living room with sandstone fireplace and 10x12 dining-room. Park-like setting. Only $19,900.

Dorothea Zerkee 385-7297
Louise Willermuth 477-6307
Block Bros. 477-1841

NORTH SAANICH
100 Ac. — Spectacular View
Rising to 500 ft., this property commands an airplane pilot's view that encompasses the Islands in the Strait of Georgia, Mount Baker, Salt Spring Island and Saanich Inlet. Beautifully treed with good road access, it is ideally suited for a large lodge, condominium or future subdivision.
Firm Price $115,000 Cash
656-4000 K. Drost 656-2247
Saanich Peninsula Properties Ltd.

OVER 17 ACRES

Two parcels of high view property available at only $2,650 per acre. This is select land in Central Saanich having natural beauty, recreational and investment values. Plan for the future by calling K. OELKER or D. LAWSON at 383-8371 (anytime).
Brown Bros. Agencies

ACREAGE — SAANICH
Nearly ten acres of beautiful sloping treed land with valley views and distant seaviews. If you want privacy or a good holding property, this is it. Priced at $35,500. Call DAVE TAYLOR or BILL SIDHU, 382-4231, RITHET AGENCIES LIMITED.

5 ACRES
CENTRAL SAANICH
700 ft. road frontage on new sewer line. Good holding property on piped water, good main road. Asking $35,000. Call ERNIE LEE, 479-1667 anytime. J. H. Whittome and Co. Ltd., Royal Oak.

SAANICH

14.5 acres of wooded land adjacent to beautiful Bear Hill Park. Regular shape approx. 660'x1,315'. Asking $30,000 with terms — JACK CLOVER, 385-7761.
D. F. Hanley Agencies Ltd.

HIGHLANDS $39,000
1-acre building lot, 4.7 miles off Burnside, 330 ft. of road frontage. Excellent wooded area. Easy access. $3,900. Call F. BEAVER-JONES, 386-1361. Canada Permanent Trust.

ACREAGE FOR SALE?
Large or small, with or without home building lots, etc. Call GEORGE CHAN, the specialist in Land, 386-2955. Mayfair Realty Ltd.

CASH

For property in the Greater Victoria area including Colwood and Metchosin.
KASAPI CONSTRUCTION CO. LTD., 386-6191.

$190 DOWN
Only one left! 2½ Acres treed, $44 per month. Build or hold on. Bob Garside, 383-4141 City Trust.

WANTED, 1½ TO 10 ACRES, Colwood or Langford with or without buildings, cash or cash to mortgage. 384-5823.

WANTED: Acreage with sea view in good area with house preferred. Victoria Press, Box 324.

10 ACRES NORTH OF COURTenay, $1800 down, $25 a month. 382-2272.

WANTED — 2 TO 5 ACRES, WATERfront or seaview Gulf Islands preferred. Victoria Press Box 326.

285 UP-ISLAND PROPERTIES

600 FT. RIVER FRONT
5.85 acres of river front on Englishman River with 2-acres cleared and in grass.
2-bedroom cottage, 2-pce. bathroom, living room and kitchen. The cottage is completed, screened on 3 sides.
Contact Don Fraser, 248-6156 (eves. 758-9975).

IDEAL RETIREMENT PROPERTY
Fully furnished home, 500 sq. ft. on 4.3 acres with approx. 1½ acres cleared. Near Qualicum Beach. House has 2 brs., kitchen, living room and bathroom. Garage and shop on property. Wells and springs for water supply. Grounds immaculately kept. Balance of acreage in trees.
Owner will consider Subdividing off and sell house with 1½ to 2 acres.
For details contact Don Fraser 248-6156 (eves. 758-9975).

INVEST IN GOOD ACREAGE
50 acres of second growth fir and alders. Raw land. Priced at $500 per acre. A good investment located within 2 miles of Qualicum yet very secluded.
Contact Don Fraser 248-6156 (eves. 758-9975).

Several small blocks, approx. 2.8 acres each, price range $3,850 to $4,000. Excellent terms available.
Contact Don Fraser 248-6156 (eves. 758-9975).

31 acres of second and third growth timber, part clearing, good land. $14,950 total price. Terms available. Located at English-man River area.
Contact Don Fraser 248-6166 (eves. 758-9975).

154 acres. Located 1 mile from Parksville with road access. Abundant water, and marketable timber. Good potential for subdivision or as a holding property. Realistically priced at $65,000 with $30,000 down.
Cally Tony Steward, 248-6156.

DOLPHIN AGENCIES LTD.
Box 368, PARKSVILLE

QUALICUM BEACH
CANYON HEIGHTS ESTATES
GARRETT ROAD PHASE
LARGE TREED RECREATIONAL LOTS
THREE BLOCKS TO BEACH
VILLAGE FACILITIES
PRICED FROM $3,950
TERMS
CONTACT
OZZIE CASSIDY
248-6867
NANAIMO REALTY CO. LTD.
P.O. BOX 518
NANAIMO, B.C.

LOOK!!
Potential Plus — over 1,400 ft. of Island Highway frontage. Spacious, older 2-bedroom home. Furnished including appliances — Admirals TV — Freezer, etc. etc. 6 acres cleared, 13 ACRES IN ALL. Estimated 71,000 feet of marketable timber. 25 fruit trees. Approximately 1½ miles from Qualicum Beach. Hurry on this one! First person with $25,000 [illegible] RR, 752-6227 Qualicum Beach. [illegible] Bros. Realty Ltd., Nanaimo Office, 754-4401.

DOLPHIN BAY RD.
HIGH VIEW LOT
Approx. one-half acre in a developing area. Good summer home or retirement. Convenient to Nanaimo or Parksville. Water, Hydro and phone available. Good value at $6,500.
J. C. (CLIFF) GAY
MONTREAL TRUST
592-4633 386-2111

285 UP-ISLAND PROPERTIES

EXCLUSIVE
Yes, exclusive in every way. 4.5 acres high up on Little Mountain. A view that can never be duplicated. You really have to see it to believe it. Best of all full price of $8,500 cash makes this an excellent buy.
VAN HORNE REALTY LTD.
Box 610, 749 Alberni Hwy.,
Parksville, B.C.
Phone 248-6141

LUXURY RESORT IN THE OLD TRADITION
In the heart of famous Qualicum Beach. 21 units, full licensed, grossing over $30,000 with only seasonal operation. Has its own private beach and almost 3 acres of land. $75,000 down.
M. R. Woodward
Rutherford Thompson McRae Ltd.
1774 W. Broadway, Vancouver
733-8181

WATERFRONT ACREAGE
Here is a first class 2-acre property with almost 200' of waterfront. Covered with large evergreens and bordering on a main road. Reduced for quick sale to $22,300. Call Harry Kay now, 748-8103 or 748-9184.
CANADA PERMANENT TRUST
150 STATION ST.
DUNCAN, B.C.

QUADRA ISLAND

Lot: 90x208 feet in a growing development. Five minutes by ferry from Campbell River. $3,750 with $1750 down.
G. PERODEAU
384-8126 656-4525
PEMBERTON, HOLMES LTD.

LAKE COWICHAN
300 acres, good potential for subdividing or holding. Second growth timber. $340 per acre. Call JIM HUNT 749-3759.
CANADA PERMANENT TRUST
Duncan Office

290 FARMS FOR SALE AND WANTED

LET'S DO SOME HORSE TRADING

7.59 acres in Colquitz area. Large 3-BR family home and modern 2-BR home rented at $125 per mo. Owner will trade for 2 or 3 BR home with very small acreage or extra large lot ANYWHERE!! and carry bal at 8% int. Owner retiring and wants something smaller.
BILL WESTCOTT
385-7761
D. F. HANLEY AGENCIES LTD.

SAANICH PENINSULA APPLE ORCHARD

Here is a perfect setup for a family business on this 12 acres of young apple trees just coming into prime production. Included is a beautiful 3 yr. old split level Home with panoramic country views, plus packing sheds and equipment. Full details on request.
PRICE $85,000 — TERMS
652-2266 AL VICKERS 385-3435
P. R. Brown and Sons Ltd.

LAST CHANCE TO BUY

this 158 acres of timbered land near Kamloops, 9 miles off the Yellow Head Highway. Excellent fishing and hunting area. ½ mile of Trout creek runs thru property. 4-room cabin, partly new, small tractor with attachments included in price at $35,500. Mail and school bus service. Would make a beautiful resort. FRED RAUCH, 383-5827, 386-3231. Block Bros. Realty Ltd.

NORTH SAANICH 13 ACRES

Riding ring, usable year-round, 4-stall barn with tack room, saw-workshop. Office. Lovely, comfortable split-level family home 3 bdrms., 3½ baths, rec. room, and family room. Asking $79,900.
Shirley Philips Homefinders Ltd.
ADELINE NICHOL
386-2911
Shirley Philips Homefinders Ltd.

293 GULF ISLANDS PROPERTIES

HORNBY ISLAND

Waterfront lots from $6,000 to $16,500 with sandy and sandstone beaches. Oysters, clams, salmon fishing, hiking, bicycle and horseback riding. Terms as low as $60 down and $60 per month. Inside ½ acre lots treed, some excellent view lots, close to good beach $1,650 to $2,500 with terms from $16.50 down and $16.50 per month.
Contact Frank McLaughlin, 754-2311 or eves. 758-3112, c-o Nanaimo Realty Co. Ltd., Box 518, Nanaimo, B.C.

SAVARY ISLAND

Hey, — Here's value on this sunny secluded vacation spot. A 75x175 foot lot, and if you have $1,000 down, it's yours for $1,700 — better hurry though.
Contact J. P. BELL — 656-4293 or 384-8126
PEMBERTON, HOLMES LTD.

TEXADA ISLAND
Small house, expansion possible on treed lot. Ideal for small family or retired couple. Walk to stores, school and beach. Just renovated. Plumbing, wiring and modern kitchen. Includes oil stove, good fridge and storage shed. Private sale. $7000 cash. R. Ramsden, Box 117, Vananda, B.C.

2.24 ACRES, SALT SPRING $1,500 down, $70 a month. 382-4228, 384-7647, 384-9678.

An Antique Hunter somewhere wants what you have. Sell it for cash with a Classified

The Time is Right!

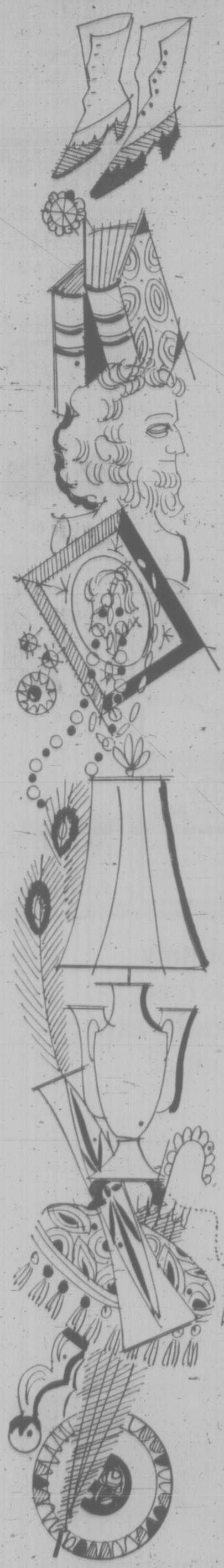

YOU CAN

Sell Your...

Victoriana . . .

Canadiana,

Whatnots . . .

and Doodads,

Antiques . . .

Odds 'N' Ends,

Paraphernalia . .

and Nostalgic Niceties . . .

that have been cluttering up your storage space for years!

HOLD YOUR OWN CLEAR-THE-ATTIC SALE IN

CLASSIFIED

CALL

386-2121

to

Place Your Own Fast Acting Classified Ad

Victoria's Daily Newspapers

Campbell Hits Planning Lack

By DONNA CLEMENTS
Times Staff

DUNCAN — Municipal Affairs Minister Dan Campbell said Friday he finds it difficult to understand the lack of regional planning in British Columbia.

Only four regional districts out of a total of 28, excluding the lower mainland, have produced a regional plan, Campbell said.

Campbell was addressing about 140 representatives from four regional districts on Vancouver Island, three from the mainland (Powell River, Sunshine Coast and Squamish-Lillooet), and provincial resource personnel at a regional district conference sponsored by his department at Duncan. This was the last seminar of this year's series.

Since regional districts came into being in 1965, Campbell said $1 million has been directed towards regional planning.

"The results have not been up to expectation" the minister said.

"I think that the time has come for us to examine what we are getting for the money. We may be looking at several million dollars in regional planning in the future."

Campbell pointed out later in a workshop discussion that a good basic plan for regional planning is for a board to establish a current status and land use inventory in its district — put it on a map and forward it along with some statements of intent to the department.

"I sure hope that in the next five years we have not accomplished as little as the first five," he added.

Earlier, Campbell had advised the delegates that British Columbia and the Yukon are fundamentally different from other Canadian provinces, "in that 95 per cent of the land is owned in the name of the people by the Crown.

This Crown land use is changed frequently and "we have reached the point where we cannot do that any more on an ad hoc basis," he said.

Campbell said that land being used for Crown forest, grazing and parks be zoned as such and be easily discribed on a map.

Regional district directors contended that, with the province owning 95 per cent of the land and the federal government having control over only Indian land, planning is most difficult.

Capital Regional District executive director Dennis Young said later that his district has only had the function of regional planning for the past 18 months. He hopes the public will be able to discuss the outcome of his group when documents are released at the end of the year.

Cowichan Valley Regional Director Don Morton said that his board is in the process of regional planning "but has undergone a good deal of frustration."

Morton feels that incidents like Cowichan's inability to get zoning bylaws approved by the department has dampened enthusiasm.

"The minister must remember that when regional districts were introduced in some areas they were accepted only under protest. He can't expect regional planning to be instituted without more encouragement like more money," Morton said.

The Duncan conference is the last in the year's series. The first was held in Victoria this spring, others have been held in Prince George and Penticton and similar meetings are scheduled for the province next year.

Regional Boards Must Toe Line

DUNCAN — The statutory roles of government cannot be over-ruled by regional district regulations, B.C.'s assistant director of lands Alec Smith said Friday.

"Regional districts still do not appear to appreciate the statutory role filled by resource departments. As a result problems of major proportions are arising," Smith told about 140 delegates at the second regional district conference for Vancouver Island and three Mainland districts at Duncan.

Smith was one of many resource speakers at the conference.

He said that part of the communication breakdown has been the failure of resource departments to get out and visit regional offices to discuss mutual problems. Blame was also laid at the feet of the municipal affairs department which, says Smith, has given districts little guidance.

WILLISTON FIRM

Smith said Minister of Lands and Forests Ray Williston has stated on a number of occasions, that he is not prepared to yield up the responsibility and authority established by statute in the Lands Branch to regional districts.

In view of this policy of government, Smith said the lands branch cannot accept or be found by many of the restrictive zoning and subdivision bylaws that are now being advanced by regional districts, particularly where such bylaws apply to Crown lands not in the immediate environs of an urbanized area.

TOWNS UNPOPULAR

The assistant director of lands said that "lands branch policies must be applied uniformly throughout the province and hence we cannot accommodate 28 different policies simply because there are 28 regional districts all with different sets of standards and ideas."

Smith said his department does not subscribe to the theory that all people of the province must live in urban areas.

"One of the most pressing problems today is urbanization, and as a reaction to the crowding of cities, many people, particularly the young, are seeking a new way of life in rural areas."

BATHTUB HITS . . . AND RUNS

SAN FRANCISCO (AP) — They call it the case of the hit and-run bathtub.

Police responding to a call in downtown San Francisco found four traffic lights out of commission, two of them badly damaged, and a battered white enamelled bathtub on the sidewalk.

Witnesses told police the tub swung out from the back of a flatbed truck loaded with approximately 10 other bathtubs and banged into one traffic light standard, bending it at a 45-degree angle.

The bathtub then careened into the second light standard and toppled off the truck on to the sidewalk.

Witnesses reported the driver got out, surveyed the damage, shrugged his shoulders and drove off.

Police turned the tub over to the hit-run detail as evidence.

FIRMS HATE SPILLS

The oil industry hates oil spills more than anybody, Harold Gaunce, spill prevention co-ordinator for Standard Oil of California told the annual meeting of the B.C. Association of Professional Engineers Friday night.

Apart from damage to the environment, an accident can mean loss of lives, a ship and cargo, damage claims and adverse publicity.

Gaunce said that despite a sharp increase in tanker traffic he believes there has been a reduction in oil pollution over the past decade.

Empty tankers must carry water in ballast and it becomes polluted with remnants of oil in a ship's cargo tanks. But 80 per cent of tankers are now using techniques to remove oil from ballast water before discharge.

Gaunce described methods his company used following a collision between two of its ships in San Francisco Bay Jan. 18.

An estimated 13,000 to 14,000 barrels of 20,000 spilled were recovered by employing 80 vessels with a variety of recovery techniques, nine helicopters, five regional headquarters to direct a small army of men, and 40,000 bales of straw, some of which was lifted from the water by men in boats with pitchforks

The U.S. Coast Guard is making progress on a difficult problem, recovering the oil from heavy seas, said Gaunce. One study of spills showed average conditions are nine-foot waves and 20-knot winds.

Brothers Rolling Logs

Helped by about 1,500 high school students, Victoria's Big Brother organization today tackled its second annual fund-raising drive by selling fireplace logs from door-to-door.

President Gordon Cruse, said 30,000 of the 10-cent logs have already been sold on advance orders, and he is hoping today's campaign will more than double the $3,000 raised last year.

Established in Victoria about four years, the movement provides adult male companionships for fatherless boys. There are 70 Big Brothers in Victoria.

Cruse said the money is used for such purposes as paying office rent, a 24-hour telephone answering service, stationery and part-time secretarial help.

The logs are supplied by B.C. Forest Products Ltd. and 24 local trucking firms have loaned their vehicles and other equipment for the operation.

Local junior and senior secondary schools are used as storage and distribution points, and communications during the seven-hour sales drive will be provided by about 15 members of the Victoria Short Wave Club.

Passenger's Condition Termed Fair

A passenger in a car that rolled over in Sidney early Friday is in fair condition following surgery at Royal Jubilee Hospital.

Dougall Jack MacDonald, 35, of 733 Hampton Road, suffered chest injuries in the single-car crash at 3 a.m.

Sidney RCMP said the car was driven by Edith Lillian Garrod, 26, of 1748 Broadmead, turned over while rounding a sharp curve in Dencross Drive.

Three Walk Out Of William Head

RCMP are searching today for three inmates who left William Head minimum security prison in Metchosin without authorization Friday night.

Police said Robert George Bottineau, 31, David Robert Samuel Lean, 36, and James Joures Curtis, 44, were missing at a routine night check.

West Coast Is Gearing For Tidal Wave

A streamlined warning system has been set up to deal with Tsunamis — killer tidal waves — caused by earthquakes or eruptions like the planned Amchitka nuclear test.

The system uses 47 tide reporting stations located throughout the Pacific Rim, with a warning co-ordinating centre in Honolulu, B.C. Civil Defence said Friday.

"Once a Tsunami has been generated there is no way to stop it or minimize its destructive force. Time and distance provide the only mitigating force.

DETECTION

"However, the waves can be detected, their direction of travel and rate of speed can be determined and thus it is possible to warn coastal communities of the approaching danger."

When a Tsunami is detected by any of the 47 stations it is reported to Honolulu, from where all other reporting stations, including Victoria, are alerted through specified communications channels.

Warnings for B.C. would come to Victoria via the Office of Civil Defence in Bothell, Wash., and RCMP detachments would subsequently warn threatened populations.

SEVEN HOURS

If any tidal wave were generated by next week's nuclear test at Amchitka, it would take about seven hours for the impact to be felt on southern Vancouver Island.

The Tsunami streamlining was not connected by B.C. Civil Defence with the Amchitka test, but its announcement was significantly made five days before the blast is scheduled.

In the event of a wave, Island residents are warned to move to higher ground and stay there until an all-clear is issued. A Tsunami actually is a series of waves, and citizens are instructed to stay away from coastal areas until an all-clear signal has been issued by recognized authorities.

LOCAL PROTEST

Meanwhile, organized protests continued to mount in the coastal areas of B.C. and the United States against the planned detonation of the five-megaton nuclear device in the Aleutians. President Nixon has said the Atomic Energy Commission will conduct the test not later than Nov. 4.

A last-ditch protest is planned for next Wednesday by the Victoria-based Amchitak Two group. They will ask the school board to dismiss students at noon to allow them to take part, and will ask business and government to dismiss employees at 4:30 p.m.

A meeting will be held Monday night at St. John's Anglican Church hall to firm up plans for the form of the protest, said group leader Rhoda Kaellis.

The protesters also are calling on churches in the area to devote at least part of Sunday services to the question of the arms race and Amchitka.

And Victoria Quakers report they were ignored by President Nixon when they wrote the president to express concern over the test.

Nixon is a Quaker "by birthright," said Ernest Vernon, secretary of the Victoria meeting of the Society of Friends (Quakers), because the president was born to Quaker parents.

Vernon said Nixon had not attended a Quaker meeting for 20 years, although he uses his membership "for political purposes, such as trying to give himself a doveish look when he feels he needs it."

MORE SCARE THAN THREAT

Pollution of fish with the heavy metal mercury has proved to be more "scare" than threat, Environment Minister Jack Davis said today.

He cited the case in a luncheon speech at The Empress to illustrate the need for perspective and care in attacking environment issues.

It began with a breakthrough which enabled scientists to detect minute quantities of metal down to fractions of one part per million.

It then led to finding mercury in one kind of fish after another.

WISER NOW

"Two years have passed and we are a lot wiser now," he told the annual meeting of the B.C. Association of Professional Engineers. "We know that there are 'background' levels of mercury in nature.

"We know that these background levels vary from place to place, that they vary from one species of fish to another; and that they increase with the age of each fish.

"We have also found that there are only a few so-called 'hot spots' in Canada. These have been isolated by banning the fishery and by forcing the chlor-alkali industry to mend its ways.

"Otherwise, I can say with confidence that our Canadian fish contain just about the same amount of mercury in their flesh as they did 100 years ago.

"No one has died from eating our fish. No one has shown any symptoms of illness. Recent tests have shown that the mercury content in our bodies has been declining steadily since 1900."

The "mercury scare" turned out to be just that, he said.

Rezoning Sought 'To Save Block'

Oak Bay council will be asked Monday to rezone the block bounded by Currie, Goodwin, Windsor and Newport back to single-family dwelling as a first step in making it a controlled development area.

Ald. Brian Smith said today that he had given municipal administrator Ted Hart notice of motion Friday to save the block over which there was a storm of protest when developers wanted to build two nine-storey apartments on it. The project was defeated after a stormy public hearing.

Smith said that once the public hearing on his new motion had been held and the property rezoned he would then introduce another motion to rezone the block as a development area.

But Smith said this will not be a development area such as the one the mayor is talking about. I will ask that the development area for a specific thing, namely townhouses and moderate commercial development.

"The moderate commercial development would only be allowed on Newport and Windsor and the bylaw would spell out conditions that would require good setbacks and provisions for off-street parking."

Trudeau Expects Oil Rights Accord

HALIFAX (CP) — Prime Minister Trudeau returned to Ottawa today with his government's 50-50 formula on offshore mineral royalties intact despite repeated urgings that Nova Scotia and the Maritime provinces get a better deal.

The federal formula came up time after time as the prime minister visited a high school and met with students, heard a brief from the Maritime Provinces Chamber of Commerce and met briefly with the three Maritime premiers.

Finally, at a Liberal fund raising dinner Friday night, Mr. Trudeau said he had "every expectation" that agreement would be reached with Nova Scotia shortly on the disposition of revenue from offshore minerals.

STAND UNACCEPTABLE

He said, however, that Ottawa has received no counter proposals from the Maritime premiers since it announced its 50-50 split policy in 1968.

Mr. Trudeau and five cabinet ministers also received a brief from directors of the Maritime chamber.

The chamber found Ottawa's stand on offshore mineral rights "clearly unacceptable," and President Joseph Zatzman jokingly suggested a 75-25 split in favor of the Maritime provinces.

He was willing to "shake on it" but Mr. Trudeau thought that this would lead to another meeting where the chamber would call him a "dam piker" and demand more.

The controversy over mineral rights was generated by the recent announcement by Mobil Oil Canada Ltd. that it had found oil and gas in 11 of 18 zones in a test well on Sable Island.

Mr. Trudeau told students during a high school hot-seat session that Ottawa was willing to go along with any agreement the province could reach with the rest of Canada on 50 per cent of royalties, but would have to retain 50 per cent for redistribution to Canadians.

In the evening, he told Liberals at a party dinner that the federal government attaches less importance to the revenue aspect than it does to the wider questions of jurisdiction and administration of offshore areas.

On the question of revenue from mineral discoveries, Premier Gerald Regan of Nova Scotia had shown he is a hard bargainer, Mr. Trudeau said, while showing understanding for Canada's national interests.

EXPECTS FORMULA

While cautioning the province that it could be many years before any sizeable amount of return comes to the province if hydrocarbons are found in large quantities, the prime minister repeated several times that he expected a formula acceptable to both governments would be found "shortly."

Functional Soil Screen Good Investment for Garden

GARDENING
jack beastall

Although home gardeners have a mania for collecting gardening gadgets most of them more or less useless, only one in a hundred will own a good serviceable soil screen.

A few have an old-style "riddle," a round wooden frame with an extremely fine mesh screen, suitable only for sifting sand.

The one I have is used occasionally for getting some coarse sand particles for rooting cuttings, but it spends most of the time hanging on its nail.

For screening soil and compost a larger mesh, flat screen is needed, and that is something hard to find in retail stores.

Having experienced the frailties, and the objectionable design, of such screens as were available, I built one to suit my needs, and it is still in use after 25 years.

Its general construction is shown in the drawing marked A.

The size and shape can be adjusted to needs. Mine fits over the garden cart (see B), will rest on saw trestles by the compost heap (shown at C) or can be set on four clay pots on the greenhouse bench for making soil mixtures (as at D).

Apartment balcony gardeners, one group that needs a screen for preparing all their soil, will decide on a shape and size to fit over their planters and plant tubs.

The framework was made of ordinary cedar plaster lathers, readily available a quarter century ago. Today one would probably use 1 by 2 lattice.

No attempt was made at fancy corner joints. The overlapping of long and short side and end pieces proved rugged enough.

The most important part of the whole device is the wire screening. It is not much use asking a hardware man for "wire screen" for he will probably show you fly screen or something just as perishable.

But when you ask for "hardware cloth" you are talking about a much more durable form of screening. It can be bought in several mesh sizes, and the on-half-inch mesh is best for all around use, although three-quarter-inch can be good for quantities of compost.

The hardware cloth is tacked to the four lower pieces of the frame, then the upper pieces are nailed on the nails going through the mesh to hold it tight.

The heavy galvanized cross wires are held in place with staples after being bent around the sides and ends of the frame. These wires support the centre of the screen when compost and soil is being worked through.

You will notice the screen is not held in the hands and shaken from side to side as one does with the riddle, or sieve. The screen is always stationary and the material is moved by hand across the mesh, using enough pressure to break lumps and force them through, almost like using a kitchen grater.

To do the job one needs good strong leather gloves. Notice the size of the gloves depicted in the drawing marked B. This was done to impress on gardeners that cotton gloves and discarded dress gloves are not suitable.

We often hear people say that leaves take years to decompose. True they retain their shape, but after a winter in a heap with lime, fertilizer, and water, they will be ready to screen for leafmould by spring.

Leafmould mentioned so often in gardening literature, is nothing more or less than last year's leaves rubbed through a screen. With the screen described here you can make all the leafmould you need for the outdoor garden and early indoor seed sowing and repotting while waiting for the soil to dry out in spring.

The compost put under cover for winter emergencies and early seed sowing indoors, is prepared with this screen, as are the soil mixtures and potting mixtures needed in January through March.

If you make one of these screens and find one half the number of uses for it that I have found (even nailed over a greenhouse side vent in summer to keep out cats!) you will agree the time and money was well invested.

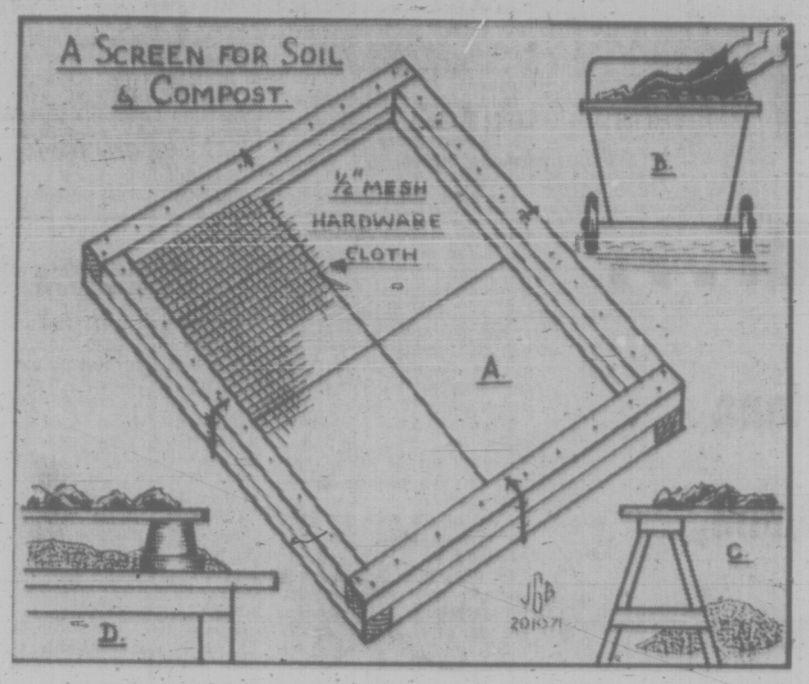

WEEK'S WORK

Hedge material should be planted now after thoroughly preparing the soil by removing perennial weed roots. Add enough humus for moisture holding and coarse sand for drainage. Upright cotoneasters are good, so is pyracantha, the Firethorn; both berry well if not too closely sheared.

* * *

Balcony gardeners with tubs should have ready some branches of evergreens, or an old car rug or blanket, to lash over, around and beneath the tubs in event of severe prolonged frost or searing winds. This protection must come off, the top only, whenever possible to prevent softening of the plant tissues.

* * *

A cold greenhouse can be colorful all winter by growing pans, boxes and pots of bulbs, wallflowers, Clear Crystals pansies, hardy primulas, and potting up summer annuals like lobelia. Water with great care, give good ventilation. Cover plants with newspapers overnight in hard frost.

* * *

Lift potatoes; bring indoors all squash, marrow, pumpkins. Leave only the winter hardy vegetables — leeks, parsnips, Jerusalem artichokes, sprouts and winter and early spring cabbage, winter lettuce, radishes and seedling onions.

* * *

Divide and replant those herbaceous perennials not done. Old manure, compost, soot, wood ashes all good to mix with soil.

BUY NOW
BEFORE THE PRICE INCREASE
FORDS TORINOS
MUSTANGS
PINTOS
FORD TRUCKS
Peter Pollen FORD
Yates at Cook 384-1144

BUY DIRECT FROM FACTORY
DRAIN TILE
4" 16¢
6" 28¢
4" T.L.Y. 70¢
PATIO STONES
2"x8"x16" 20¢
2"x12"x16" 48¢
2"x16"x16" 98¢
INCINERATOR 9.80
BUILDING BLOCK
8"x8"x8" 25¢
8"x8"x16" 36¢
6"x8"x16" 32¢
DECORATION BLOCK
4"x8"x16" 32¢
CEMENT Per Bag 1.80
BAY CONCRETE COMPANY
382-9436 3022 JUTLAND

G. H. BIRNIE Ltd. 385-9791
HEATING DAYS ARE HERE AGAIN ORDER FUEL NOW
24 HOUR SERVICE
Specialized Heating Service
Locally owned and designed to meet the needs of local residents with . . .
● Automatic Fill Service.
● 24-Hour Emergency Oil Service. (including Burner Service)
● Radio Dispatched Trucks.
"We Take a Warm Interest in Your Comfort"
BUNKER FURNACE STOVE
CALL THE SPECIALISTS
385-9791
2624 QUADRA

SIMPSONS-SEARS
Call for a FREE Estimate 388-9111
Simpsons-Sears, your roofing and siding centre
When Simpsons-Sears installs your new roof you're getting the finest workmanship and materials, plus a 10-year guarantee, pro-rated. "Good" shingles, 210-lb., 3 years unconditional, 10 years pro-rated. "Best" shingles, 250-lb., 5 years unconditional, 15 years pro-rated.
Aluminum Eavestroughing: Guaranteed not to peel, crack or blister for 20 years. Save 10% on materials now!
Mail this coupon today for a Free Estimate to: SIMPSONS-SEARS, 3190 Shelbourne St., Victoria.
I am interested in: Roofing Eavestroughing
NAME
ADDRESS
PHONE
Please send a representative to give a free estimate. I understand I am under no obligation.
Simpsons-Sears: Building Supplies (84)
Simpsons-Sears, Hillside: 3190 Shelbourne Street
Lots of Free Parking . . . No Tickets, No Time Limit

Future Based on Eggs Deceptively Strong

TWO HILLS, Alta. (CP) — As long as the chickens keep up their end, Larry Ewanshan is betting his future on eggs.

Mr. Ewanshan owns and operates Highland Produce Co. which handles fresh, dried, frozen and pickled eggs in this community 100 miles east of Edmonton.

Trade is so brisk at the Ewanshan spread that the plant now is using 360,000 eggs a week.

Working with a staff of as many as 40, Mr. Ewanshan has had to expand facilities as demand forced the company out of its previous accommodations.

A new two-storey building is under construction and will include an egg-drying plant purchased from the Central Alberta Dairy Pool in Red Deer.

The expansion will cost about $100,000—including equipment— and will be aided by a $20,000 industry incentive grant from the provincial government.

Mr. Ewanshan said he expects to gross $500,000 a year from the operation.

About two-thirds of the production moves into the food and baking markets in Montreal and Toronto, but there are bigger markets in sight. Mr. Ewanshan is looking at Japan and other countries on the Pacific Ocean to sell his egg products.

Society's Next Toy Will Be Hovercraft

LONDON, Ont. (CP) — A federal department of transport official predicted Friday that air-cushion vehicles will be society's next toy, used in much the same way as snowmobiles but presenting new problems.

John Doherty, head of the department's air-cushion vehicle division, told a University of Western Ontario conference studying snowmobiles the government is planning "sound operating and technical standards" for the vehicles.

Damage to the terrain caused by the air-cushion vehicles will be less than caused by snowmobiles, he said. Hovercrafts ride on a cushion of air trapped by skirts around the vehicle.

But the air-cushion vehicles are more difficult to control and three deaths in Canada have occurred through their use, Mr. Doherty said.

Dr. Brian Petrie of Western's physical and health education department warned:

"If you think the snowmobile is bad, just wait until the next fad comes on the market —the individual hovercraft."

PHIL BALLAM
PLUMBING
SERVICE
TRY US!
1920 OAK BAY 598-4581

PAN-ABODE
Can. Patent 491373, 738852, P.S. Patent 3257762 and Others.
Proven in 2 decades of service. N.H.A. accepted.

FOR INFORMATION ON
● Homes ● Motels
● Hotels ● Churches
Lodges, Etc.
CONTACT YOUR AGENT, W. R. RUFFELL
650 AQUARIUS RD., R.R. 1, VICTORIA
478-5804
Manufactured Only by Pan-Abode Bldgs. Ltd., 3585 Fraser Street, Vancouver 15, B.C.
Please Mail Me Your Catalogue
NAME ☐ COTTAGES,
ADDRESS ☐ HOMES, 50c

SUBURBAN
FORD PARTS
WHOLESALE—RETAIL
388-5171

FOR THE BEST IN
★ FLOORING
★ FLOOR COVERING
★ SERVICE
and of course
★ EXPERT CRAFTSMANSHIP
CALL "CAPITAL"
CAPITAL CITY CARPET & LINO
1920 Oak Bay Avenue
598-4441
After 6 p.m. Call Jack Houston, 382-9384

Looking out for No. 1? Then get No. 1! IN-SINK-ERATOR
The stainless steel garbage disposer with the double warranty!
See It Today At
B. G. MENZIES LTD.
572 Fisgard Street
386-8484
Installed $144.50
Trade-in Price $114.00
Do-it-yourself $ 99.00
*To Approved Sink and Wiring

SUBURBAN
1972 FORD CAPRI 1600
$2673
PHILCO RADIO FREE
386-6131

EATON'S
Hearing Aid Centre

Mr. J. A. Dunn
Hearing Aid Regulation Act
At Eaton's we welcome the new Hearing Aid Regulation Act.
Here at Eaton's we can help you with all your hearing aid needs. Mr. Dunn, our special representative will be pleased to talk with you and answer your questions. Now isn't it good to know that we can supply you with a hearing aid.
For Less Than 100.00
We Give Special Discounts to Senior Citizens
And, in addition to our regular services of testing hearing and repairing aids, we fit hearing aids for which you buy no batteries. Come in and see Mr. Dunn or phone today . . . 382-7141.
Eaton's Hearing Aid Centre
4th Floor at the Elevator

"The body is absolutely rattle and squeak-free, something we don't usually expect in a pillarless coupe."
—Road & Track
That's the kind of praise we expected for the new Mercedes-Benz 250 Coupe. Because we know from our experience that Mercedes-Benz *demands* a tight, rattle-free body. Whether it's a sedan *or* a hardtop.
In fact, they weld the body of the 250 Coupe over 8,000 times, and fuse it into a single rattle thwarting unit. No body bolts to work loose. And no frame to squeak against the body.
There's something else we've noticed about the 250 Coupe. The doors and windows fit just right. Sure, it's only a little thing. But in this age of mass production, it makes us proud to sell an automobile that looks as though someone really *cared* about the way it was assembled.
But the one thing that impresses our customers most is a test drive. Perhaps because we believe a test drive should be something *more* than once-around-the-block at 25 mph. So stop in. Get behind the wheel of a 250 Coupe. Really test it. Pound it across some bumps or thump through potholes. Without the usual rattles or clatter of protest.
Then cruise down an expressway and see if you don't agree with *Road & Track* that wind noise is "practically nil."
Unconventional? We think so. But then Mercedes-Benz has never built conventional cars. And never will.

The new Mercedes-Benz 250 Coupe.
THREE POINT MOTORS LTD.
VICTORIA
2620 Government St.
AT HILLSIDE AVE.
385-6737
NANAIMO
Island Highway
AT WELLINGTON
758-2622

MIDDLE-CLASS ANIMALS

MARMADUKE

"That does it. . .let's find the nearest alcoholics anonymous!"

THE FAMILY CIRCUS

"How many days till tomorrow?"

Wonderful World of Animals

By Dr. FRANK MILLER

Dear Dr. Miller: We have a pretty happy family, my wife, our boy and me. Peter's 11 now, and the older he gets, the bigger problem we have. The trouble is that for the last two years or maybe more he has wanted to have a dog.

I know from the way he has kept care of other pets he has had (a turtle and a goldfish) that he would take care of a puppy and clean up after him. But Betty, my wife, has something against dogs. She just doesn't like them and says she would be the one who would have to tend to it and feed it and mop up after it made messes. Betty really is a loving mother; it's just this one thing. What can I do?

—P.F.

Dear P.F.: Dogs and boys do go with each other like ham and eggs, and it's a pity if they can't get together. Raising a dog does have some beneficial aspects; it teaches responsibility, a lesson that has lifetime value. Also, for the only child, a dog provides companionship of a kind neither father nor mother can give. Perhaps by a dual program of exposing your wife to the endearing qualities of puppies and of having Peter "earn" the dog by doing extra chores over an agreed-upon period of time, you can make everybody happy at home — including a new puppy. Good luck!

* * *

Dear Dr. Miller: At the end of summer, my two boys "rescued" some sticklebacks from a nearby creek that had almost dried up. They have kept them in a big glass flower jar that I want back. Could we put these fish into our tropical aquarium tank without harm to our tropical fish?

—P.S.

Dear P.S.: Sticklebacks' water requirements are not the same, in temperature and salinity, as those of your present aquarium residents. Besides, sticklebacks tend to be aggressive. (Possibly it's time to consider the rescued mission at an end and to return the sticklebacks to their original home.)

* * *

Dear Dr. Miller: Our new place in the country has a big pond on it and we're thinking of putting a pair of swans or geese on it. Which would be better?

—M.M.

Dear M.M.: Better for what? The swans are certainly more beautiful but the male especially can be extremely fierce, in real or imagined defence of their family. (Domestic geese can get peevish, too, but, being smaller and less strong are less dangerous.)

WEEKLY PUZZLE

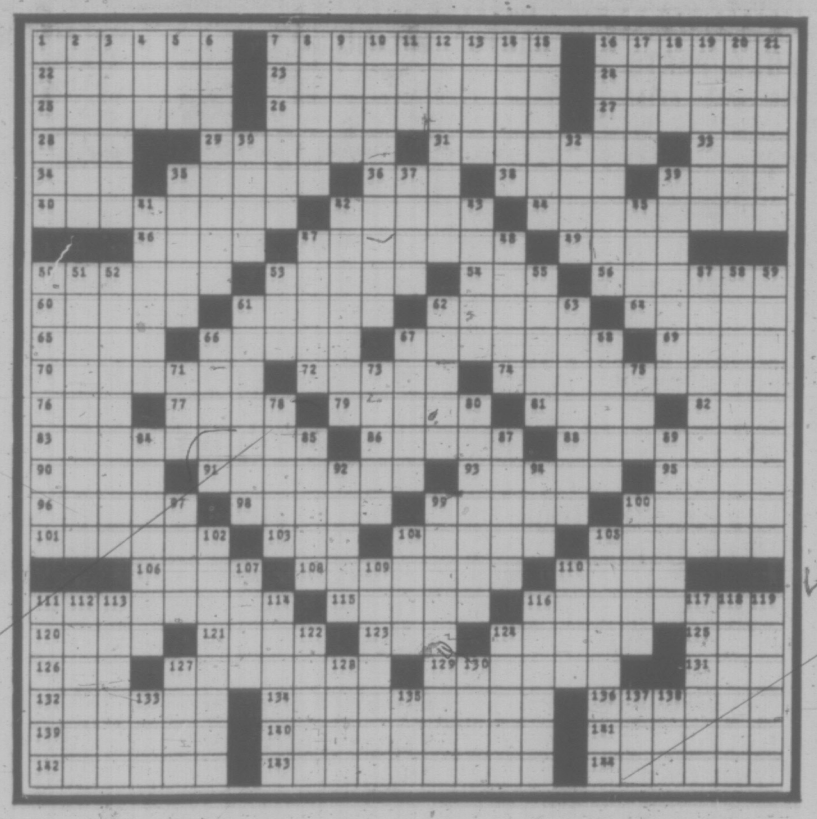

ACROSS

1 Anything that heals
7 Mine partitions
16 Plays
22 Yellow bird
23 Scoria
24 Fail to follow suit
25 Gave way
26 Repealer
27 Look after
28 Iowa college
29 General survey
31 Large ruminant
33 Loose end
34 Winglike part
35 Dug
36 Silkworm
38 The spleen
39 Measure
40 Balconies
42 Narrow valleys
44 Interfered improperly
46 Large flatboats
47 Small beds
49 Something less than the whole
50 Avers
53 Brood of birds
54 Artificial language: pl.
56 S. African shrub
60 Expenses
61 Bundled
62 Pertaining to the upper throat
64 Traffic jam
65 Demolish
66 Pertaining to wax
67 Short brief writing
69 Town in Michigan
70 Sweet-smelling
72 Musical term
74 One who rights a wrong
76 Sea god
77 Monkshood
79 Sofa
81 Couple
82 Toper
83 Regions or localities
86 Punitive
88 Foreign service officers
90 Adjectival suffix
91 Examines closely
93 Civil wrongs
95 Neat
96 At no time
98 Indian rebel
99 Prima donnas
100 Cowardly mammal
101 Swimming birds
103 The jujube
104 Presented
105 Halcyon
106 Feminine name
108 Latin American blankets
110 Stockings
111 Frightens
115 Spiritual beings
116 Nurse
120 Pungent odor
121 Barrels
123 Trouble
124 Genus of fishes
125 Clan: N. Zealand
126 Letters
127 Weaselike animals
129 European herb
131 Brown color
132 Wanderer
134 Originator
136 Freight
139 Landed property
140 Iroquoian Indian
141 Make manifest
142 Sown
143 Shop keepers
144 Forest warden

DOWN

1 Bay lynx
2 Small cavity
3 Type of measure
4 Turf
5 Fermented liquor
6 Small gulls
7 Defies
8 Bridge term
9 Land measure
10 Used a mason's implement
11 Sheep in its second year
12 Conceive
13 Whales: Lat.
14 Excessive: Scots law
15 Tense
16 One who draws
17 Network
18 Pistare
19 Offender
20 Allied
21 Bordered with a herb
30 Pieces out
32 Hinged leaf
35 Meets defiantly
37 Confide
39 Criteria
41 Deserter
42 Collected grain from a sheaf
43 Swagger
45 Island off Chile
47 Guiding
48 Shoemaker
50 Inscribing
51 Servile dependent
52 Separating into classes
53 Elevator cage
55 Tapioca-like food
57 Freed from fear
58 Golden in color
59 One who hunts and fishes
61 In addition to
62 Indian mangrove
63 Edits
66 One who behaves comically: sl.
67 Hubs
68 Musical groups
71 Cereal grain
73 Two-footed
75 Sea eagle
78 Mirage
80 Denizens by birth
84 Type of lettuce
85 Chilean winds
87 Adores
89 Adviser on wearing apparel
92 Wounds
94 Fled
97 Schism
99 Tactful envoys
100 Entertains guests
102 Covered with a precious metal
104 Trinket
105 Puritan
107 Costly
109 Ridiculed: colloq.
110 Circlet
111 Cubic metres
112 Chemical sugar
113 Having a handle
114 Harsh
116 Tin ore in Cornwall
117 Gnawing
118 Posture
119 Songster
122 Spanish gentleman
124 Eulogy
127 Festival
128 Girl's nickname
130 Whit
133 Frantic
135 Suffix denoting quality
137 The kava
138 Hubbub

SOLUTION TO LAST WEEK'S PUZZLE

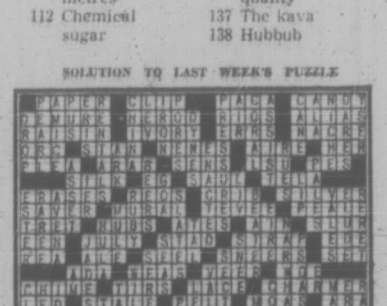

PEANUTS

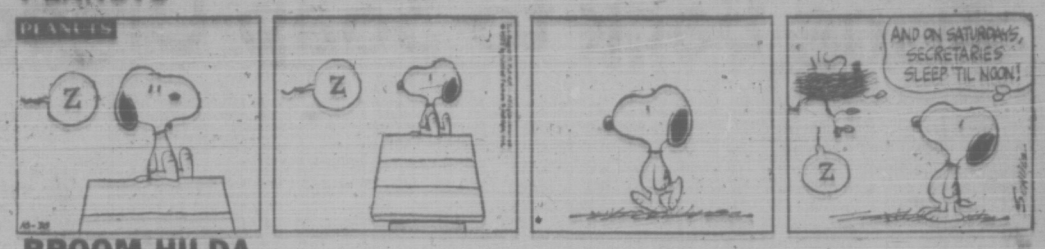

BROOM-HILDA

WIZARD OF ID

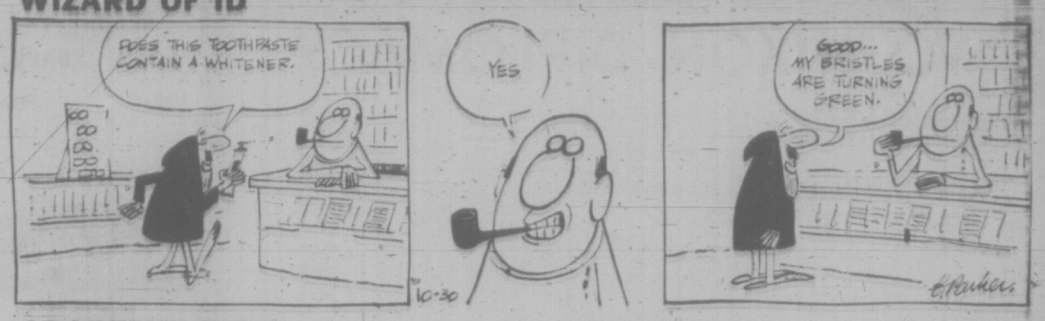

APARTMENT 3-G

B.C.

EB AND FLO

MISS PEACH

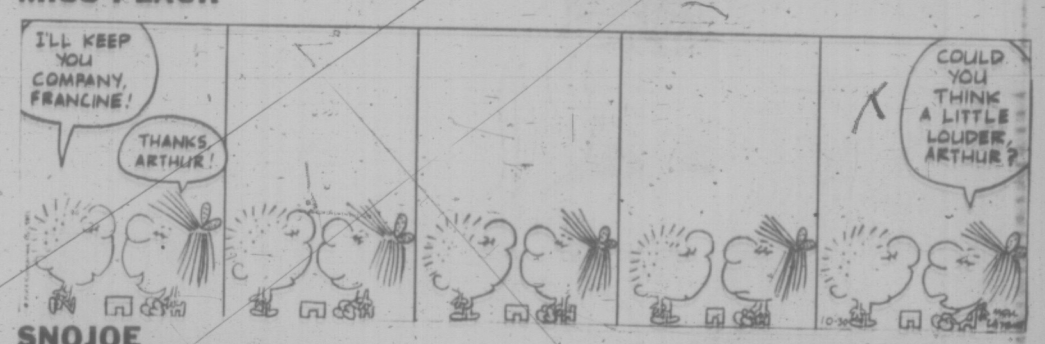

SNOJOE

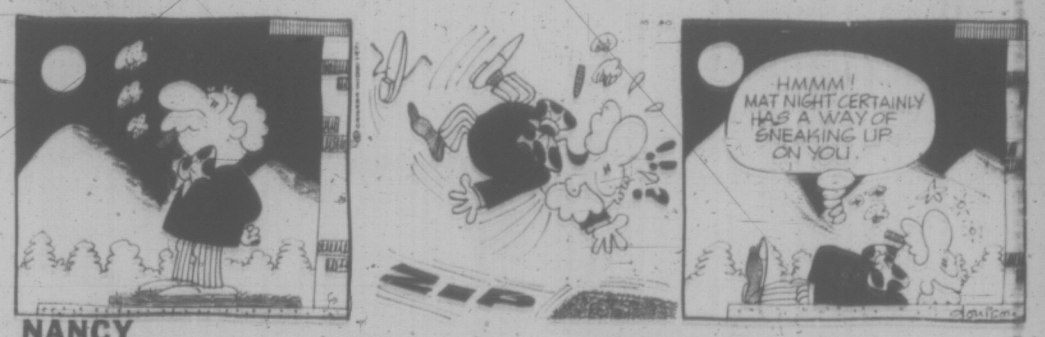

NANCY

MARK TRAIL

Swing Back to Soap Urged

WASHINGTON (AP) — One of the foremost ecologists in the U.S. has urged the government to prohibit all detergents and force a return to old-fashioned soap for household cleaning.

The battle to ban detergents, said Dr. Barry Commoner, also will cost money and a "very serious economic dislocation."

"But if I have to choose between dislocating the economy and dislocating the environment, I will choose the economy," the Washington University professor told a Senate commerce subcommittee Friday.

Commoner's views were opposed vigorously in testimony by detergent industry spokesmen, and Commoner challenged them to a head-to-head congressional confrontation.

In his formal testimony, Commoner said there are signs of a new and potentially serious human health hazard in eutrophication, a process he and other scientists blame partly on the phosphates in detergents. They say the phosphates kill lakes and rivers by greatly stimulating the growth of water-borne plants.

The main problem, Commoner said, is that soil bacteria, which normally will not grow in water, are stimulated by the presence of phosphates in combination with other elements in water.

"In natural waters the failure of bacteria to grow is an important barrier between us and pathological organisms in the soil, he said.

Soap has no harmful effects on the environment that could not easily be corrected, Commoner said.

"I propose the government set a five-year deadline for the removal of all detergents from the market and force a return to soap."

William C. Krumrei, Procter and Gamble Co. spokesman, said his firm is trying hard to find a substitute for detergents —but not because they think its a good idea.

"We are pursuing that goal because many of our customers in this country have been persuaded that somehow phosphates are harmful to the environment," Krumrei said.

"Since we are in the business of selling products that people want to buy, we are doing our best to comply with the beliefs of our customers about phosphates, even though the likely result of this will be greater costs to the consumer in doing her laundry with no benefit to the environment," he said.

SENATE DEALS BLOW TO NIXON DIPLOMACY

By KENNETH J. FREED

WASHINGTON (AP) — The death of the U.S. foreign-aid program at the hands of the Senate seriously weakens President Nixon's diplomatic policy by undermining its keystone — the Nixon doctrine.

The theory of the doctrine is to provide U.S. allies with the military and economic means to help themselves and reduce the need for direct U.S. involvement.

Although the president was not fully satisfied with the 2.9-billion, two-year foreign-aid bill that was killed by the Senate Friday, he considered it still necessary.

Nixon called the Senate vote "a highly irresponsible action which undoes 25 years of constructive bipartisan foreign policy and produces unacceptable risk to the national security of the United States."

BIG BLOW

Unless the Senate does an about face—and that appears unlikely at this time—the Nixan doctrine will have suffered considerable losses.

For instance, the bill includes $341 million for military and economic aid to Cambodia, which was designed to build up that country without using any American military personnel.

Also missing from Nixon's control will be $300 million in sales credit for military equipment to Israel, $139 for such United Nations-related programs as UNESCO and the World Health Organization, $250 million for Pakistan refugee relief, $425 million for military assistance to Greece and other nations, $309 million for the Alliance for Progress and other funds for non-military assistance to developing countries.

Without these funds, the president will be handicapped in the give-and-take that characterizes the conduct of foreign relations.

The developing countries will be hard put to continue industrial and social progress without the U.S. aid and will be tempted to turn to the Soviet Union and other nations for help.

SALLY ANN PROTESTS PUB CLOSING

SAFFRON WALDEN, England (UPI) — It might not be a first, but it was unusual — the Salvation Army joining a petition to stop a pub closing.

A Salvation Army official said it and the local church pastor and scores of residents were trying to keep open the 100-year-old Castle Inn, which the brewery owners plan to sell next month.

"The pub regulars look forward to singing hymns over a glass of beer when the Slavation Army calls every week," the official said.

BUY NOW
BEFORE THE PRICE INCREASE
FORDS TORINOS
MUSTANGS
PINTOS
FORD TRUCKS
Peter Pollen FORD
Yates at Cook 384-1144

NEW! PORSCHE
MID-ENGINE '914'
HERE NOW!
Vancouver Island's Exclusive Porsche Dealer
Speedway MOTORS LTD. VOLKSWAGEN
971 YATES at VANCOUVER ST. VICTORIA, B.C. Phone 385-2413

WIN
$ $ $ $ $ $ $
CASH CALLS HOURLY
PLUS BONUS CALLS
CJVI 900 RADIO

EATON'S
THERE'S MORE FOR YOU DOWNTOWN

⅓ Off Sale of Max Factor's Swedish Formula / Treatment

Max Factor offers Swedish Formula Treatment Collection in regular sizes at ⅓ off. All are Hypo-allergenic, dermatologist-tested, fragrance free skin care products to help give your skin a cleaner, healthier, younger look and feel. Each is a beautiful, gentle, face-guardian.

Enriched nourishing Cream, 4-oz. Reg. 5.00, Sale	3.50	Purifying Cleansing Lotion, 6-oz. Reg. 4.00, Sale	2.75
Purifying Skin Toner, 6-oz. Reg. 3.50, Sale	2.25	Purifying Cleansing Grains, 4-oz. Reg. 4.00, Sale	2.75
Enriched Moisture Lotion, 6-oz. Reg. 4.50, Sale	3.00	Purifying Facial Masque. Reg. 4.50, Sale	3.00

Cosmetics, Main Floor

Store Information 382-7141

Shop Daily 9 a.m. to 5:30 p.m.
Shop Thursday and Friday 'til 9

EATON'S
THERE'S MORE FOR YOU DOWNTOWN
Store Information 382-7141

Downstairs Budget Store

Staples Sale

Re-stock your linen closet with bedding, brighten your bathroom with new drapes and bath mats, your kitchen, with needed tea towels and dish cloths, while you s-t-r-e-t-c-h your dollars! It's easy —just shop at Eaton's Downstairs Budget Store for money-saving values on needed staples.

Marvel Press Sheets and Cases
Sale, each 3.99
Imperfects, slight flaws should not affect the wear of these Marvel press, cotton sheets and cases. Flat sheets only in 3 sizes, 72"x100" and 81"x100".
Queen Size, each 4.99
Cases, Pair 1.99

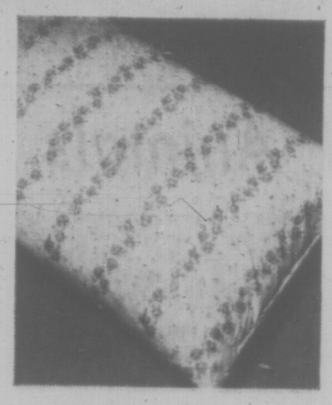

Machine Washable Fortrel Pillows
Soft and fluffy Fortrel filled pillows are washable, allergy free and odourless. Choose pink or blue floral patterns. Sale, each 3.99

Specially Priced Camper Blankets
For camping, children's room or for extras. Grey wool mixture blankets with neatly whipped ends and colourful blue bar border. Size about 60"x80". Sale, each 3.99

Floral Patterned Reversible Comforter
So cosy and warm on cold winter nights. Machine wash and dry, polyester filled comforters, lightweight. Pink, green, goldtone.
Size 66"x72", Sale, each 8.49
Size 72"x78", Sale, each 8.99

Renew Pillows Muslin Protectors
Take advantage of the special low price to renew all your pillows. Fine white muslin with easy-to use zipper closing. Sale, pair 89¢

Buy at Savings Linen Tea Towels
Take advantage of this low, low price to stock up on linen tea towels . . . buy extras for welcome gifts. Size about 20" x29". Colour fast check patterns in yellow, green or orange. Sale, each 29¢

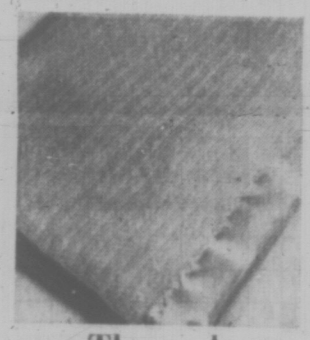

Thermal Blankets
Viscose and Polyester blend blankets with permanent nap finish to reduce pilling and shedding. Size about 72x84" in goldtone, green or blue. Sale, each 4.99

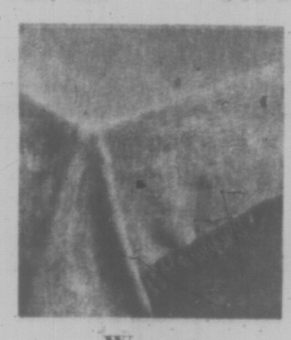

Woven Bedspreads
Smart Jacquard woven patterns, pre-shrunk cotton with no-iron finish. Styled with graceful rounded corners. Single or double sizes. Olive, goldtone, orange, pink or aqua in group. Sale, each 9.99

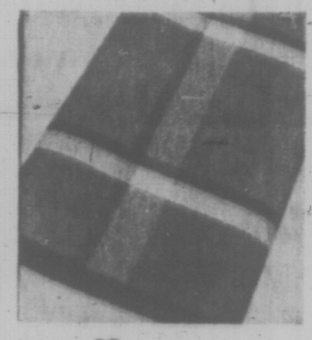

Homespun Spreads
Cotton homespun bedspreads in plaids, checks or multi-colour. All with neatly hemmed edges. Coco, green, blue or red. Sizes 72"x100" or 80"x100". Sale, each 5.49

For Auto or Home Plaid Blankets
Reg. 2.99, durable plaid blankets for travel or home use. Wool blend in a good assortment of colours. Size approximately 54"x66". Sale, each 2.49

Reg. 5.99, Save 1.00 Auto Blankets
Handy car blankets in your choice of red or green plaid patterns. Wool mix with neatly fringed edges. Size 54"x72". Sale, each 4.99

Stock Up Now Cotton Dish Cloths
These are large size cotton dish cloths with cross check patterns in a good assortment of colourfast kitchen colours. Buy now at savings. Sale, 5 for 99¢

Cotton Covered Foam Chip Pillows
Just look at this special low price! You can afford to replace all the pillows in your home with these plump, foam chip filled pillows with colourful floral cotton covers. Sale, each 99¢

Washable Vinyl Shower Curtain, Matching Drapes
Renew the shower curtain and drapes in your bathroom at savings. Heavy, washable vinyl in a good assortment of patterns and colours. Shower curtain about 72"x72" with matching drapes. Sale, set 2.99

Machine Washable Chenille Spreads
Substandard. Flaws are slight and should not affect the wear. Double bed size with attractive Bullion fringe trim. Colours include goldtone, rust, pink, aqua, white. Sale, each 7.99

Washable Viscose Floral Blankets
These pretty satin-bound Viscose blankets are moth proofed, non-allergenic and colourfast. Decorator shades of rose, blue, goldtone. Sale, each 5.99

Decorator Shades Bath Mat Sets
A long wearing chenille product, mat features Tex-a-Grip backing for maximum skid resistance. Pink, olive, aqua, yellow, mauve, goldtone with matching seat cover. Sale, set 3.99

Double Size Washable Blankets
Sub-standard, small flaws in weave are almost undetectable and will not affect wear. Size about 72"x84" in goldtone, green, aqua, pink, white, mauve, orange or rose. Sale, each 3.99

Downstairs Budget Store

Shop in person or phone . . .
BUY LINE/388-4373
Residents of Cobble Hill, Jordan River, Port Renfrew and the Gulf Islands Call Toll Free Zenith 15000

MAGAZINE, COMICS **WEEKEND EDITION** BOOKS, MUSIC, ART

Weather
Partial Clearing
Cool
Details on Page 2

Victoria Daily Times

TODAY'S NEWS TODAY
Classified 386-2121
Telephone 382-3131

88th Year, No. 120 ★★★ VICTORIA, B.C., SATURDAY, OCTOBER 30, 1971

10 CENTS DAILY
20 CENTS SATURDAY

Moran Dam Up to B.C., Says Davis

Environment Minister Jack Davis said in Victoria today building the giant Moran dam on the upper Fraser River is entirely a decision for British Columbians.

But he left no doubt he was opposed to it and in effect urged provincial residents to rally to the attack.

Speaking at an annual meeting luncheon of the B.C. Association of Professional Engineers, Davis said more perspective and balance is needed in tackling ecology issues.

He cited the Moran dam and oil tanker threats as issues which have been under-exposed in contrast to lesser issues such as the Amchitka test and Skagit Valley flooding.

"Our environment is too important to be left to the sensationalists," said Davis. "They have helped to focus public opinion on pollution all right. But now they are tending to overdo it.

"A backlash, unfortunately, is setting in and unless we are careful, the word 'ecology' is going to fall into disrepute."

Davis said there has been a great hue and cry about flooding six miles of bottom land of the Skagit Valley south of Chilliwack to provide more power for Seattle.

"But what about a big 700-foot high dam at Moran near Lillooet? It would flood 160 miles of river bottom in central B.C.

"It would have 100 times the effect of flooding the Ross Dam on the Skagit River just over the boundary in the U.S.A."

The reservoir behind the Moran dam would be much wider than the one on the Skagit. Most of the benchland along the Fraser above Lillooet "would slump into the valley bottom.

"Half of our salmon runs on the lower Fraser would be destroyed. The delta near Vancouver would begin to erode and the productivity of the Strait of Georgia, measured in terms of marine life, could be cut back as much as 50 per cent."

The decision on Moran is a provincial decision, he said.

"It is one, exclusively, for British Columbians to take.

"Oil from Alaska will be moving substantially in U.S. waters or international waters. But Moran is right here in our front yard.

"It is big, big, big, and we can really do something about it if we want to."

In terms of big and not-so-big, Davis said he would put the grounding of a supertanker in the Gulf of Georgia as likely to be far more damaging to the west coast environment than the nuclear test at Amchitka.

Continued on Page 2

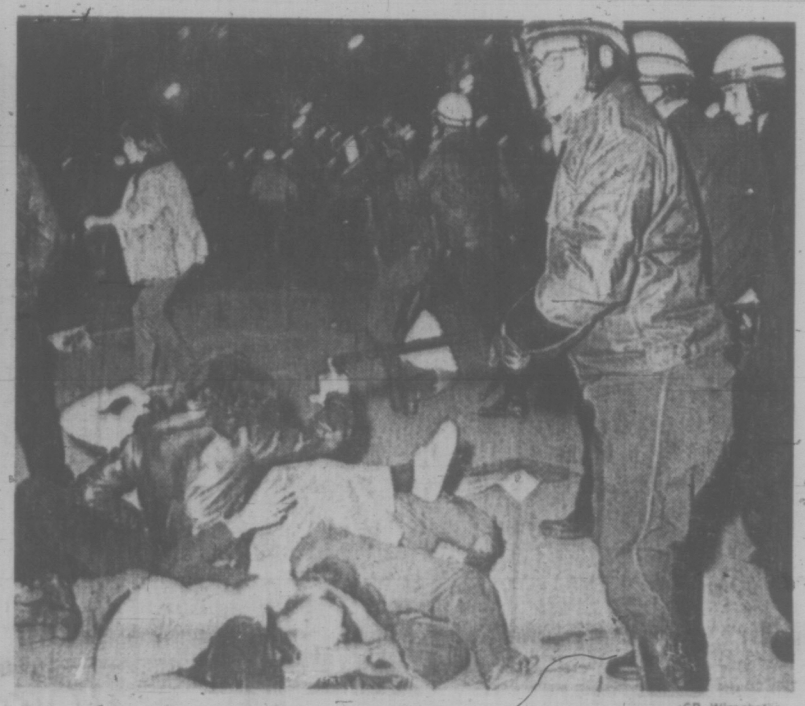

—CP Wirephotos

CLUBS SWING in Montreal street as police clash with demonstrators at a protest march against a work stoppage at La Presse, North America's largest French-language daily. In picture at right youths are piled up in a heap after being struck by members of the highly-trained Riot Squad.

160 Riot Injuries

Times News Services

MONTREAL — A labor protest march against a lockout and strike at the Montreal daily La Presse exploded into violence Friday night, leaving one woman dead and 160 persons injured—including 80 police.

About 60 persons were arrested and 29 of them face charges of assault and wilful damage.

Most of the injured were treated for head wounds suffered when rocks, bottles and metal police barricades were hurled at officers lining the march route to prevent access to the La Presse building.

Others suffered broken arms and legs.

Louis Laberge, president of the Quebec Federation of Labor which organized the protest against La Presse, blamed the violence on police.

POLICE INTERFERRED

Union officials did all they could to prevent rioting, he told reporters, but police had interferred and touched of the violence.

"The next time," Mr. Laberge vowed, "we'll use steel pipes to hold up our placards . . . and they won't push us around again."

He said he was satisfied the march by about 8,000 union supporters had been conducted "in peace and dignity" until the demonstrators confronted the police wall of resistence.

When the clash broke out, Mr. Laberge climbed on his sound truck and asked the crowd to stop the violence. But no one listened.

The march had been aimed at La Presse, but was joined by various elements ranging from Maoists to militant separatists. It began peacefully in St. Louis Square and proceeded south along east-end St. Denis Street where many citizens were surprised by the size and intensity of the crowd.

While the demonstration later disintegrated into skirmishes and forays by roving bands of youths, a time-bomb, including four sticks of dynamite, was found by police in front of the suburban Westmount home of W. L. M. Turner, past president of Power Corp., and current president of Consolidated-Bathurst.

Power Corp. is one of a group of enterprises controlled by Montreal financier Paul Desmarais, who holds

Continued on Page 2

DUSTING OF SNOW

There was a dusting of snow on the Saanich Peninsula highlands early this morning in a day that was mainly soggy for the Victoria area.

Temperatures are warming, says the weatherman, but more rain will come in with a storm on Monday.

Today's rain was expected to subside by late afternoon. Sunday will be cloudy with sunny periods.

The low Friday night was 38, nine degrees warmer than the night before. The high today should be in the mid-40s. See Page 2.

Senate Vote Halts U.S. Foreign Aid

WASHINGTON (AP) — The Senate has voted a stunning end to more than two decades of U.S. foreign aid by decisively rejecting a $2.9 billion bill to extend the program for two more years.

However, the government still has $4.7 billion in unspent foreign aid funds which were unspent before last July. When that runs out, no docs aid to foreign countries.

The 41-to-27 vote Friday night—not totally unexpected left in doubt the future of the aid program, which was started to get the Western world back on its feet after the ravages of the Second World War.

FOREIGN AID

While various procedures to extend foreign aid remain possible, Democratic Leader Mike Mansfield of Montana said any effort to keep it going would be met with extended debate.

President Nixon was quick to decry the Senate action, calling for an "immediate restoration of the absolutely vital foreign assistance program."

In a statement relayed by a White House aid, Nixon called the Senate vote "a highly irresponsible action which undoes 25 years of constructive bipartisan foreign policy and produces unacceptable risk to the national security of the United States."

The Senate vote came as a climax to long years of grumbling over the aid program. National polls always have shown it one of the government's least popular undertakings.

In the showdown, liberals, who contended aid led the U.S. into involvements such as the Vietnam war, teamed up with conservative critics of the billions spent on the program to kill the bill.

The bill, which would have provided $1.3 billion for economic aid and $1.6 billion for military aid until July 1, 1973, is for all purposes dead.

Many U.S. foreign expenditures are outside the aid program. Senator Frank Church (Dem. Idaho) said, in a speech Friday against the bill, said the real amount of U.S. foreign aid is $10 billion compared with the $3 billion in the bill.

U.S. SUPPORT

The bulk of U.S. support for Southeast Asia is contained in the $21.3 billion military procurement bill, though the aid measure carried $341 million for U.S. assistance to hard-pressed Cambodia.

The aid bill also carried funds for selling modern weapons, mainly Phantom jets, to Israel; some $250 million for relief of Pakistani refugees; $139 million for United Nations special programs; $309 million for the Alliance for Progress, and funds for a variety of international assistance programs.

EXTRA LIGHT FOR BREAKFAST

It won't be quite so dark and dismal when you wake up Sunday morning.

That's if you remember to turn your clocks back an hour at bedtime tonight. British Columbia shifts to standard time officially at 2 a.m. Sunday.

It means more light for breakfast, perhaps even sunlight Sunday. The forecast is for clouds with sunny periods.

Both Claim Win In Newfoundland

Times News Services

ST. JOHN'S, Nfld. — Newfoundland today appeared headed for political limbo with Liberal leader Joey Smallwood and Conservative leader Frank Duff Moores both claiming the reins of power.

Moores, whose party won half the 42 legislature seats, said he expected to be asked within two weeks by the lieutenant-governor to form a government. He said he would be naming his future cabinet during the weekend.

But Mr. Smallwood, the only man to serve as Newfoundland premier since the province joined Canada in 1949, gave no indication that he believed his 22-year term was about to end.

"I will carry on with the business of government," the 70-year-old premier said in an interview not long after it was announced that the PCs had won 21 seats, the Liberals 20 and the New Labrador Party one.

WILL FOLLOW LAW

"Due process of law will be followed," he said in reference to expected recounts in several constituencies and legal actions which the premier said were anticipated into "alleged irregularities" in some districts. Mr. Smallwood said that should the Liberals still trail the PCs after these developments he would sit for perhaps one term as opposition leader and then call a party leadership convention.

Meanwhile, Mr. Moores said he had consulted a constitutional expert and had been advised that it would be proper for him to be asked to form the government.

He added that he did not know whether any change of government would go smoothly because "Mr. Smallwood is dancing around so."

Parliamentary experts in Ottawa said there is nothing legally to stop Mr. Smallwood from forming a government and facing the legislature.

Professor John T. Saywell of York University says that if there is no clear majority in a provincial election, the government can choose to test its strength. If it is defeated, "convention suggests" that the lieutenant-governor must

Continued on Page 2

Customs Posts Blasted

BELFAST (AP) — Irish Republican Army guerrillas blew up eight British customs posts along the Irish border today and bombed a British army post in Belfast, killing one soldier and wounding eight civilians.

The soldier, a cook, died as he was making lunch for Scots Guards troops. The civilians, including their children, were injured when their house next door collapsed in the Roman Catholic Springfield Road district.

The IRA, which refuses to recognize the border between Northern Ireland and the Irish Republic, struck in a half-hour co-ordinated bomb attack.

Police said raiders armed with sub-machine-guns drove up to the posts, ordered the customs officers out of danger, stopped all oncoming cars and blew up the small wooden buildings.

Police in Belfast arrested nine men during arms searches in the capital, where IRA terrorists intensified their attacks on Ulster police overnight by bombing three homes and a precinct station.

The raids followed a powerful blast Friday which ripped apart a Belfast police station and killed an inspector, bringing Northern Ireland's death toll in more than two years of civil strife to 141.

A sergeant, his wife and two children narrowly escaped when their home in the Finaghy district was blown up late Friday night. They had left it minutes earlier. An adjoining police house was badly damaged.

The third house hit no longer belonged to police. "A case of bad IRA intelligence," the British Army commented.

A precinct house in Belfast's Antrim Road was bombed early today, but was only slightly damaged. An electricity company office next door suffered worse damage.

Several civilian targets also were picked out by the bombers.

NEWS BRIEFS

Kosygin Leaves

HAVANA (Reuter) — Soviet Premier Alexei Kosygin left Cuba by air for Moscow today after a four-day visit to Premier Fidel Castro's Caribbean island. The Soviet premier came to Cuba following an eight-day visit to Canada.

Heath Hit

BRADFORD, England (UPI) — An egg struck Prime Minister Edward Heath when he ran a gauntlet of 500 jeering students today.

Ruling Monday

WASHINGTON (AP) — A federal judge is expected to rule Monday on a move by environmentalists to halt a giant underground nuclear blast set to go off next week on Amchitka Island.

FRANCE, U.S.S.R. SIGN CO-OPERATION DOCUMENT

PARIS (Reuter) — France and the Soviet Union agreed today to co-operate closely in Europe on the basis of non-interference in internal affairs, non-use of force and the inviolability of existing frontiers.

In a document outlining the principles of their co-operation signed here today, the two countries agreed to consult if they believed that a situation had arisen which threatened peace or provoked international tension.

The document was signed by Soviet Communist party leader Leonid Brezhnev and French President Georges Pompidou at the end of a week of talks here.

The 13-point document said the two sides would do all they could to resolve the problems of general and complete disarmament—above all nuclear disarmament—and to overcome the division of the world into power blocs.

It added that Franco-Soviet co-operation was not directed against the interests of any nation and did not affect either side's commitments to other countries.

The document said "great importance is attached to close co-operation between France and U.S.S.R. in Europe, in concert with interested states, for the maintenance of peace and the pursuit of detente, for the improvement of security as well as the strengthening of peaceful relations and co-operation between all European states."

This co-operation should rigorously respect the five principles of inviolability of existing frontiers, non-interference in internal affairs, equality, independence, and no-use of force or the threat of force.

The document said the two countries were convinced that co-operation among all peoples of Europe in developing industrial potential, in exchanging knowledge and in protecting the environment would permit the continent to speed the pace of its economic, scientific and technical progress.

INDEX

	Page
Births, Deaths	31
Books	11
Churches	23
Classified	34
Comics	17
Entertainment	12-15
Family	26-28
Finance	8-9
Radio	35
Sport	17
Travel	30

LABOR PARTY RIFT WIDENS

LONDON (UPI) — Roy Jenkins, deputy leader of the opposition Labor party, stood firm today against accusations he and 68 other Laborites touched off a "national crisis" by voting in favor of joining the European Common Market.

Political sources said his action in Thursday's parliamentary vote widening the split between pro- and anti-market factions in the party, could cost Jenkins his political future.

Jenkins went on the defensive following reports there would be a move to oust him as deputy leader when the party chooses its shadow cabinet in nine days time.

Jenkins said he would not vote for market legislation to be introduced next year by the Conservative party government.

"The government must be prepared to get such legislation through on its own votes," he said.

253 COUNTRY HOMES AND PROPERTIES

HOME AND ACREAGE METCHOSIN AREA

Older 2-Br. home located on almost 5 acres of beautifully treed property. Fronts on two roads, on city water and power. Very good building property. Howard Mitchell 479-4818, Western Homes Ltd. 382-2157.

IMMED. POSSESSION

New 3 bdrm. home on two acres treed land. End of cul-de-sac. Fireplaces in living rm. and family rm. This is a practical family home attractively finished. Full price $31,500.
Rex W. Hughes, 478-3211
Rex Hughes Agencies 478-1729

BY OWNER, UNIQUE 2 bedroom home, hot-water heat. Stable, summerhouse. On 1.6 treed acres. 479-6945.

256 WATERFRONT PROPERTIES

DEEP COVE DELIGHT

Impressive views of sunset and quiet western waters from this most solidly built home on little cul-de-sac. 2 bathrooms, 2 sundecks, 3 or 4 bedrooms. Lovely living room, fireplace. Sep. dining room, nice low taxes and a splendid buy at only $32,650. Ken Harvey, 656-2397 or 656-1154.
GORDON HULME LTD., Sidney

SUPERB WATERFRONT

This Tudor-styled older home has retained all of its original warmth and charm in spite of having been modernized to remove the older style discomforts. Three bedrooms plus a completely self-contained mother-in-law suite, three bathrooms, guest sized dining room, farm sized kitchen with a working pantry off. Two granite fireplaces — one in the mother-in-law suite, the other in the large (18x16) living room. The treed and beautifully landscaped lot has 228' of concrete seawalled waterfront with good summer anchorage. Well priced at $60,000.
CALL S. W. BRIDGES
478-1455 386-7721
Investors Syndicate Realty Ltd.

INVESTMENT OR PLEASURE

FACING SOUTH WEST ON SAANICH INLET
150 FT. SANDY BEACH
SUPERB VIEWS.
MODERN 4-BEDROOM, 2 BATHROOM ARCHITECT DESIGNED HOME. OWNER MUST SACRIFICE BELOW COST FOR QUICK SALE
$73,000
J. BOVEY, 652-2324
J. BELL, 656-4293
G. PERODEAU, 656-4525
PEMBERTON, HOLMES LTD.
384-8126

WATERFRONT, $46,500

SOMETHING SPECIAL.
This home is uniquely designed and individually styled with a charm and warmth all its own. The rooms ideal for king-size furnishings from the 15x24 LR, 15x13 DR, 14x15 master bedrm. Lower level has family rm., bedrm. and bath. The view is superb, a bird lovers paradise, watch the swans, ducks, Canada geese, etc. from every rm. in the house. To view call Ruth Lukaitis 477-5306, Gerrie Hutton 386-3927, 388-4271.
J. H. Whittome and Co. Ltd.

WATERFRONT, $46,500

SOMETHING SPECIAL.
This home is uniquely designed and individually styled with a charm and warmth all its own. The rooms ideal for king-size furnishings from the 15x24 LR, 15x13 DR, 14x15 master bedrm. Lower level has family rm., bedrm. and bath. The view is superb, a bird lovers paradise, watch the swans, ducks, Canada geese, etc. from every rm. in the house. To view call Ruth Lukaitis 477-5306, Gerrie Hutton 386-3927, 388-4271.
J. H. Whittome and Co. Ltd.

ELK LAKE WATERFRONT

Offering for the first time nearly 4½ acres of beautiful park like property located on the quiet side and within the eight mile circle. This lovely parcel offers a commanding view of the entire lake and contains the best of building sites.

FULL PRICE $30,000

To view phone Newstead Realty anytime and ask for RON SEDGER, 382-8117 or 479-3673.

PORTAGE INLET

Beautiful ¾ acre waterfront property with a spacious, elegant 4 bedroom, 3 bathroom residence. Fully restored and modernized by professional craftsmen using the best materials available. This is an ideal home for a large family or land for multi-unit exclusive duplex. To view please call:
EDITH GUTEMAR
479-1667 479-5627
J. H. Whittome and Co. Ltd.
Royal Oak

CITY WATERFRONT HOME, $42,500

1500 sq. ft. home on quiet street, 3 br., large LR and DR, picture windows overlooking straits, sundeck. OHW heating, mother-in-law suite with 2 bedrooms. Picture windows, FP, 3-pce. bath. LR and DR on the one nice rear lawn. Elec. heat.
D. L. Macdonell
384-4962 388-5555
BC Land

LAKE COWICHAN

138 ft. of good beach, almost 2 acres of playground, new home not quite finished. 1200 sq. ft. of living space plus full basement. Professionally built. Asking $32,000.

½ acre semi-waterfront lots. 300 yards to 256 ft. of good gov't access, good road and power. 3 miles to school and town. Phone JIM HUNT 749-3759
Canada Permanent Trust
Duncan Office

SHELTERED COVE

125 waterfront, magnificent views. Interesting activities. Spacious, gracious rooms designed for entertaining or a family with varied interests. 3 bedrooms, 2 baths, huge rec. rm., with FP. A hobby room, extra large utility. Hot water heating. Cosy little guest cottage. Beautiful natural setting. Asking only $59,900.
ADELINE NICHOL 386-2911
Shirley Philips Homefinders Ltd.

NORTH SAANICH OVER ONE THIRD ACRE WATERFRONT $12,500

DICK JAMES 385-2481
SWINERTON, STEWART CLARK LTD.

PRIVATE SALE
10 MILE POINT

More than one acre of beautiful waterfront property. Spacious older home with charm and character. Magnificent sea views, privacy and peace. Clear title. $89,500 firm. Possession at purchaser's convenience. Victoria Press, Box 143.

2 ACRES! WATERFRONT ASKING $12,000

Get in on this true investment. All offers and terms considered. Bob Garside, 383-4141 City Trust.

ON THE OYSTER RIVER

A limited number of river front lots available for lease for all-season cottages. If you would like to possess a quiet retreat contact Bill Robinson, R.R. 1, Black Creek or phone 412—339-3122 evenings.

GOLDEN BEACH ESTATES
MAGNIFICENT WATERFRONT AND VIEW LOTS
DOLPHIN AGENCIES LTD.
P.O. BOX 398, PARKSVILLE
PHONE 248-6156

17± ACRES, COLE BAY. QUIET, secluded setting off semi-private road. 266 ft. of beautiful beach. Asking $35,000. G. Devlin, 385-7772, 382-1760.

WATERFRONT AND SEA-VIEW lots on Denman Island, $4,550 and up. Seaview Land Estates Ltd., 813 Fort. 382-7572, 477-6764.

GORDON HEAD. SECLUDED 5 bedroom home on ½ acre waterfront. $45,000. Trades considered. 477-4443.

PEARSON REALTY LTD.
PARKSVILLE, B.C.
Box 399, 248-8127.

258 CONDOMINIUMS AND TOWNHOUSES

JACK MEARS
OAK BAY REALTY LTD.
2194 Oak Bay Ave.

SUPERB WATERFRONT OAK BAY
$34,500

Yes, absolutely right on the waterfront. Luxury carefree living in a spacious waterfront apartment on your own. Lawns to walk on with nothing except the foreshore between you and the water. Luxury accommodation comprises large living and dining room, kitchen and breakfast nook, all facing the fabulous views of ships and sail boats. Two large bedrooms. Excellent inside storage. Very low upkeep charges. For an appointment to view, please call G. BENARD, 598-3221.

CONDOMINIUM RESIDENCES

1—OAK BAY TOWERS
One bedroom suites from $15,000. Pay only $25.35 per month.
—Bus at the door
—Pleasant walk to:
Oak Bay Village
Oak Bay seafront
Oak Bay Marina
—No longer driving? Take avantage of this extremely convenient location.

2—300 DALLAS
Prestige seafront location. One bed. suites from $18,000. Two bed. suites from $23,000. Three bed. suites from $42,000. We invite you to come and see this BRAND NEW building which has many fine appointments. OPEN 2-4 MON. to SAT. Additional information please call 592-2487
EXCLUSIVE AGENTS
WHYTE and GOWER
OAK BAY PROPERTIES
2227 OAK BAY AVE.

BAYSHORE VILLA ON THE SEA

This is your last chance to own your own seafront home in the one condominium that has set a standard for high quality condominiums in Victoria. There is only one suite left — 2 bedrooms and den. There are too many features to list here. Sufficient to say this home is completely self-contained, 1415 square feet, and completely private. Look forward to luxurious, carefree living at (on terms) $32,950. Call today, L. E. KIRK, 386-2955 anytime. P.S. You can trade-in your present property. Mayfair Realty.

1—2-BEDROOM WATERFRONT suite in Oak Bay. Large living room, electric fireplace, dining area, wall-to-wall carpeting throughout.
PRICE $31,500
2—1-bedroom Waterfront suite in Oak Bay. Large living room, dining area, wall-to-wall carpeting throughout. 2 BATHROOMS.
PRICE $29,000
3—1-bedroom suite Oak Bay, large living room, Electric fireplace, dining area, wall-to-wall carpeting throughout.
PRICE $17,850
MRS. ELLIOTT 385-2481
Swinerton, Stewart Clark Ltd.

FOR SALE IN EXCLUSIVE CO-operative block. Large living room, 1 bedroom, guest room, carpeted throughout, unobstructed view of sea and Olympics. Spacious lawns and private beach. Very low assessment. $27,000 or close offer. Owner, Victoria Press Box 368.

LUXURIOUS LARGE WATERFRONT

Condominiums with fireplace. Display suite open from 2-4 including Saturday and Sunday at Dallas Place, 670 Dallas. Explorer Developments. 382-4278, 386-7311.

CENTRAL LOCATION

2 bedrooms. Hillside location. Well priced at $17,900, some financing on now. GRAY LAITE, 592-3524 or 386-1361, Canada Permanent Trust.

268 GARAGES FOR SALE, RENT OR WANTED

GARAGE WANTED TO RENT, for small automotive business. Victoria or Saanich. 383-1492.

WANTED: GARAGE TO STORE auto. 384-5234.

265 HOUSES WANTED TO BUY

WANTED: LARGE OLDER HOME

Minimum three bedrooms, full basement. Purchaser does not mind if decorating and minor repairs needed. Prefer Beacon Hill Park, Fairfield area but will consider other areas. Has $10,000 cash down payment and will consider up to $25,000 price range. Please phone Frank Beamish, 385-2471 or 477-8030. Johnston and Co. Ltd.

WANTED

WATERFRONT PROPERTY with small home, size or condition of no consequence. Area Gordon Head to South Oak Bay. Prepared to pay up to $40,000.
If you have for sale, or are considering the sale of this type of property, call —
JOHN F. COLWELL
384-8126 592-3828
PEMBERTON, HOLMES LTD.

SMALL WATERFRONT HOME

2 or 3 bedrooms, any condition
Cash if right — Very Anxious
Bob O'Connor or Jon Davis
Boultbee, Sweet Realty
386-5561

HANDYMAN'S OLDER HOMES WANTED

I have two clients looking for older homes in need of some repair. 2 or 3-BR, basement or not. Quick action given. Under $20,000 please.
KEN HENDERSON 382-6744 or 385-9761. J. A. Henderson Realty Ltd.

DO YOU HAVE A 2-BEDROOM home with a full basement? It must be a reasonably quiet street in a good area, price approximately $22,000. If your house meets these requirements I have a client waiting. Please call WM. SIMONS — 386-1341, BOULTBEE, SWEET REALTY — Hillside Shopping Centre.

LARGE OLDER HOME WITH character, area not too important, prefer close to schools. BETTY SILVER 386-1341, 2 or 3-bedroom "country" type home on large lot or small acreage. Very anxious purchasers. KAY GOODER 386-1341, Boultbee, Sweet Realty, Hillside Shopping Centre.

WANTED!

Two-bedroom house — approx. 7-10 years old. Living room with fireplace and a dining room, full basement, with enough for extra rooms. Good area, in $26,000 to $25,000 range. Contact MRS. IVINGS, 592-3783, Island Pacific Realty Ltd.

PRAIRIE COUPLE WITH 15 children arriving Dec. 1, would like 3 or 4 bedrm. older home in nice area. Cash or cash to mortgage for right home. Call Mari Nagpar, 386-1341 or 592-9554, Boultbee, Sweet Realty — Hillside Shopping Centre.

ENGLISH LADY AND DAUGHter arriving soon require small house with fireplace and good garden soil. A rural setting preferred. Please call Mr. Stothers 386-1341 or 658-5285 Boultbee, Sweet Realty, Hillside Shopping Centre.

CASH CLIENT

Tradesman wants older home, any shape, in the Greater Victoria area, up to $18,000 cash. Please call JEANINE KOSACK, 382-9111, or 383-7207 Colony Realty.

CLIENT, WHOSE HOUSE HAS just sold, requires a three bedroom character home — Oak Bay or Fairfield, around $50,000. Please call Marg MacClement 477-1441, Block Bros.

WANTED 2 BEDROOM BUNGAlow, good residential area, Greater Victoria. Down payment approx. $7,000. Maximum $26,000. Victoria Press, Box 384.

Investor client wishes to buy a number of FURNISHED or UNFURNISHED homes in the Victoria area. Call F. SHERWOOD, 386-1341, BOORMAN INVESTMENT CO. LTD., 1111 Government Street.

CASH CLIENTS

will pay all cash or cash to mortgage for your 2 or 3-bedroom home with basement if possible. Call Victor Wong 385-2458 or 479-6569, Byron Price and Associates Ltd.

PRIVATE PARTY REQUIRES large family home, Oak Bay or Lake Hill. Low down payment. Reasonable price. Don't mind decorating or remodelling. No agents please. 477-5492.

COUPLE REQUIRES HOME IN Saanich. May need work. Under $20,000. 598-3260.

265 HOUSES WANTED TO BUY

GUARANTEED

If suitable for rental or fix up for resale my client will buy for cash to you, not over $20,000.
IRENE DALZIEL
Island Pacific Realty, 388-4231.

URGENTLY REQUIRED FOR INVESTOR

Several older homes for development or holding property.
FREDDY STARKE 388-4231 or 384-9633 Island Pacific Realty.

I WILL BUY YOUR 2 OR 3 bedroom home immediately for cash if it's suitable for rental purposes. For fast action call my agent J. ROGERS at BLOCK BROS. REALTY anytime. 386-3231.

WANTED — 3-BEDROOM HOME up to $24,000 maximum $4000 to $8000 down. Call LARRY GUAGLIOTTI 388-4231 or 479-6509, Island Pacific Realty.

PRIVATE SALE, $28,000 TO $34,000. 3-4 bedrooms, approximately 1300 sq. ft., finished basement, 1 to 5 years. Victoria Press, Box 216.

WANT TO PURCHASE HOME with no down payment except government second mortgage. 384-5505.

PRIVATE

Want older home, any shape, $10,000-$15,000 cash. No agents. 479-2209.

266 LISTINGS WANTED

LISTINGS WANTED

A telephone call to us will bring to your house an experienced reliable REALTOR who will be pleased to discuss with you pricing and sale program to effectively sell your property. Call 385-3411 anytime.
Ker and Stephenson Ltd.
680 Broughton St.

LISTINGS WANTED

WE WANT YOUR LISTING. WE MOST LIKELY HAVE A BUYER FOR YOUR PROPERTY. WE WILL INSPECT IMMEDIATELY. WE WILL SELL YOUR PROPERTY. PLEASE CALL 385-2481 ANYTIME FOR IMMEDIATE INSPECTION.
SWINERTON, STEWART CLARK LTD.
1348 BLANSHARD ST., VICTORIA

URGENTLY REQUIRED

Panabode or "A" frame home in country setting for young couple with 1 child.

ALSO

Spacious 2-bdrm., no-basement home for retired couple. Close to bus.
ADELINE NICHOL
386-2911 477-6562
Shirley Philips Homefinders Ltd.

TWO CLIENTS WITH THE SAME request — both require a large, older home in Oak Bay. Up to $50,000. ERIC GRAHAM, 386-7521, BOORMAN INVESTMENT CO. LTD., 1111 Government Street.

271 LOTS FOR SALE

HHHHHH HHHH HH HH
HHHHHHH HHHH HH HH
HH HH HH HH HH HH
HH HH HHHH HHHHHHH
HH HH HHHH HHHHHH
HH HH HH HH HH
HH HH HH HH HH
HHHHHH HH HH HH
HHHHHH HH HH HH

D. F. Hanley Agencies Ltd.
Shakespeare St. Office
3021 Shakespeare St.
388-4294

2.44 ACRES
FRONTAGE ON 2 ROADS

With $5,000 down vendor will carry balance on asking price of $11,900. Nice level cleared land. Don't overlook this! It is a good buy! Call:
MARION HAMILTON
382-0894 386-4294
D. F. Hanley Agencies Ltd.
3021 Shakespeare Street

Lovely LANGFORD LOT, for single or double mobile home

$7950

BOB'S TRAILER SALES

OFFICE 386-3623 HOME 478-4979

SIDNEY LOTS

Duplex lot 80x140, in most desirable dwelling area, close to Roberts Bay. Asking $11,000.
Building lot, 50x120, fully landscaped, a bargain at $5,800.
Half-acre waterfront on Satellite Channel. Asking $17,900.
11 & 11-acre sea view lots, $8,500-$9,000.
Capital Region Agencies Ltd.
3481 Beacon Ave, 656-3951
Mr. McConnan, 656-3647

PRIME TREED SEWERED LOTS off MacKenzie on the top best part of Oakwinds Street. Fully serviced with fully paid, paved, road, curb, gutter, water main, drain. 1-3 of underground wiring. Neighboring homes $38,000 to $42,000. Our price from $8,500 up. Area 8,400 square feet up. We urge you to see us for a reasonably priced custom built home.
KASAPI CONSTRUCTION
538 Dupplin Road Phone 386-6191
A. A. KASAPI 592-6081

ATTENTION BUILDERS

Eight lots in Gordon Head (Hillcrest) surveyed, underground wiring, cablevision, water, curbs and gutters. Distant waterview, well drained, easy bldg. All low as 15 per cent down. Balance at 9½% s.a. - month term. Reduced to $10,900. For more info. call Joe Thorwood or Buzz Mainprize at 477-1841.
Block Bros. Rlty.

SEA and VALLEY VIEW
Dupree Drive
(Off Pears Rd., Metchosin)

Gently sloping 2.29 ac. lot in area of good modern homes. City water to lot line. Listed at $15,700, about one third down on A-S or discount for cash.
BILL TYSON
386-2111 477-8437
MONTREAL TRUST CO.

VIEW LOT

¼ of an acre covered with dogwood and arbutus. Fabulous views of the water and islands, with great privacy as well, in area of fine homes.
A real steal at $12,900
386-7521
MRS. TOVE BARLOW
BOORMAN INVESTMENT CO. LTD.
1111 Government Street

1.76 ACRES

302 Feet Road Frontage
Vendor has purchased a house and now wishes to dispose of this acreage. The full price is $8,000 and reasonable down payment. Offers will be considered. The vendor is open to offers on the interest rate for the balance. Very well located close to the new Glendale Hospital. GRAY LAITE 592-3524 or 386-1361, Canada Permanent Trust.

SEA VIEW
BOURNE TERRACE

Three-quarter acre lot — black topped road. Has passed perc test. $9500. Terrific terms available. Phone John Pinchback, 385-3411, 479-3039.
Ker and Stephenson Ltd.
680 Broughton St.

CENTRAL SAANICH

½ acre view lot. $8,900. For further information call D. Hoegl, 386-7521 or 383-1640.
BOORMAN INVESTMENT CO. LTD.
1111 Government Street

METCHOSIN ACREAGE LOTS

2-acre treed lots, some have sea or lake view. The last of this exclusive subdivision reduced to $6,800 to $7,500.
MRS. McKEAGE 479-5868
Island Pacific Realty, 388-6231

APARTMENT SITE

Close in, zoned, well located to sea and shopping. 30 suites for more, reasonably priced. C. Warren, 382-4312 Dickie Agencies Ltd.

EXCEPTIONAL VIEW LOT AT Willis Point, $5,000 with $100 down, $50 per month. A. KLENMAN, 592-9711, Town and Country Realty Ltd., 382-7276.

FULLY SERVICED 80X186 LOT, on Montford Crescent. 598-5314.

BEAUTIFUL OPEN SEAVIEW lot. Perc tested. Cordova Bay Rd., 658-8483.

4 LOTS, SEA VIEW AND TREED, perc tested in North Saanich at reduced prices. 658-4856.

271 LOTS FOR SALE

BRENTWOOD BAY

A—Large treed lot, close to schools and shops. Piped water in area to be sewered. Price $7,000.
B—½ acre level cleared lot in commercial area. Asking $8,500 — terms.
385-3435 AL VICKERS 652-2266
P. R. Brown and Sons Ltd.

SEAVIEW, GORDON HEAD

Large, irregular, beautifully treed lot in charming recently developed residential area. Close to delightful beach. Gently sloping lot suitable for quality home provides wooded seclusion and inviting seaview. $15,000.
CALL ELEANOR SANDERSON
384-9610 388-4271
J. H. WHITTOME AND CO. LTD.

UPLANDS SEAVIEWS

One of the few remaining seaview Uplands lots having extensive views over Cadboro Bay and the Islands. Full price $25,500. JACK MEARS, 598-3321. Jack Mears Oak Bay Realty Ltd.

PRIME LOTS TEN MILE POINT

Lot 3 — High waterfront, .43 of an acre. Asking $21,900.
Lot 4 — High view, .32 of an acre. Asking $19,950.
MONA FLEMING, 360-2911
Shirley Philips Homefinders Ltd.

SEAVIEW, SOOKE

High scenic location, lovely views, almost ¾ acre, hydro and water, terms or cash — $8,000.
Saanich Building lot 60'x187', all services, sewer to go in soon — $8,000.
Annemarie Bolender 477-8653 or Block Bros. 477-1841

FLY FISHERMAN, COWICHAN River, lots 8 and 9, block 78, plan 1790, about 1½ miles below village. Approx. 12½ acres plus 850 ft. river frontage. Lot 9, corners on "Diespecker pool". Natural spring water. Private, New road access. $25,000. Apply Dr. Norman Cook, 477-1671.

SOUTH OAK BAY KING GEORGE HEIGHTS

Panoramic view lots of the ocean and the city. Truly outstanding.
$26,500-$27,500
384-8126 McNAUGHT 382-8943
PEMBERTON, HOLMES LTD.
1002 Government Street

SEAVIEW LOT!

High view 134-ft. acre, cleared and perc. tested, on hydro and water, short block to beach access. List price $10,500. Call: W. MICHAELS OR B. JOHNSON — 386-1341 — 24 HR. SERVICE — BOULTBEE, SWEET REALTY, Hillside Shopping Centre.

ROCKLAND AREA — HIGH ROCKY lot suitable for split level. $17,500.

HIGH DONCASTER AREA — 2 large view lots. $11,500 each. Call MRS. FRASER, BOULTBEE, SWEET REALTY 386-1341, Hillside Shopping Centre.

WHERE ELSE

Can you buy NINETY THOUSAND SQUARE FEET of beautiful private view land for $5,750? Metchosin only, call — 478-1227, DESMOND HOLMES, 384-8126
PEMBERTON, HOLMES LTD.

TATTERSAL DRIVE

Good building lot, fruit trees, to sewer and close to all conveniences. 50x113.8. Priced with terms $7,900. L. Marshall, 385-9765, anytime. Charman Pacific Realty Ltd.

POSSIBLE VLA

Excellent location near Sidney, 2 very large lots. One $8,000 with 83.1086 sq. ft. One $7,500 with over 21,000 sq. ft. LARRY WAGNER, 592-0121, 386-3231, Block Bros. Realty Ltd.

LOOKING FOR A PRESTIGE DUplex site or even a great site for a luxury residence? High view lot. Fairfield. Quiet. Only $11,500. Dial Don Robertson, 385-9765, Charman Pacific Realty Ltd.

2 LOTS IN OAK BAY

University area. Between 2025 and 2035 Cedar Hill Cross Rd.
$12,900 and $13,400 terms.
Afternoons 477-6666 Eves. 592-3162
Builders and Developers

85 ACRES, 150' ON MILL stream. Creek, idyllic wooded setting. Five mile circle $10,000. Terms. No agents, 478-2273.

SOOKE, 2 ACRES — $800 DOWN, take over balance of $4,400 at $44 per month. Apply No. 2, Wells O'Weary Trailer Lodge, Sooke.

SHAWNIGAN LAKE — $4,900. One acre lot, hydro available. F. C. HULLY REAL ESTATE 620 View, 386-6552, Res: 592-3920

VIEW LOT, HIGH CORDOVA Bay, 95x135. Perc. tested. Storm drains. $13,500. 477-3305.

4-PLEX VIEW LOT, SECLUDED. Colwood, reduced to $12,900 for quick sale. 385-8395 eves.

165X65. GOOD FOR TRAILER OR house. Asking $5,000. 478-6273. Apply 1096 Shaw Ave.

EXPERIMENTAL FARM AREA, view, ½ acre, perc tested. $8,850. 656-2268.

DAISY AVENUE, OFF INTERURban Road, 66x135. Fully serviced, level lot. $7500. 479-4730.

CHOICE ½-ACRE LOT, CENTRAL Saanich, vicinity Tanner Road. Price $8750. By owner. 477-1623.

CORDOVA BAY, WITHIN ½ mile circle, ½ acre sea view lot. $16,000. 592-1033.

273 PROPERTY FOR SALE

VANCOUVER ISLAND
FIRE SALE OF LAND

Owner leaving and liquidating all assets — total of 380 acres in blocks of 80 acres — 160 acres — 90 acres — 40 acres and 10 acres. Some acreages near Victoria. Make offers on price and terms. You'd be surprised what cash will do. Phone or write A. J. ACKERMAN at 734-4401 or eves. 248-3710.

BLOCK BROS. REALTY LTD.
83 Victoria Crescent
Nanaimo, B.C.

VLA PROPERTIES

I have several good open properties half-acre to 5 acres. Qualified for VLA Price $3,500 to $4,500 per acre. Some good homes on half acre to 1-acre ranging from $16,000 to $29,000 with and without basement. They qualify.
D. L. Macdonell 388-5555
B.C. Land

THREE ACRES

Frontage on Douglas St. offered at $16,000 per acre.
For complete information call:
S. W. BRIDGES
386-7721 478-1455
Investors Syndicate Realty Ltd.

MILL BAY

WATERFRONT, ACREAGE LOTS, FARMS
Call "land specialists," 743-5525
Mollohat Realty Ltd.
Mill Bay, B.C.

NORTH SAANICH

Nearly 10 acres of choice property in the Towner Park area. You'll never do better at $3,000 an acre.
Bill Ratcliffe, 656-4517
Sperling Real Estate, 656-1622

METCHOSIN DISTRICT
2-acre lots — $6,500 and up
REX HUGHES AGENCIES LIMITED
479-1729

7½ ACRES OF DESERT INVESTment property in Antelope Valley, California. Asking $1,500 down. Take over payments of $60 month. Any offers considered. 383-1890.

SHAWNIGAN-MILL BAY RD. $1000 down buys approximately 3 acres. Full price $5000. 743-2519 after 5 p.m.

½ ACRE MILL BAY AREA. SEA view. Quiet area. For information phone 385-7636.

5 ACRES. $8,500. 8 MILES TO city centre. Munn Road 598-5701.

274 PROPERTY WANTED

I HAVE HORSES—NEED LAND

3 bedroom home on 2-5 acres. Condition of home unimportant. My clients have horses and needs a place quickly. Up to $35,000 good down payment. Call WILF DAVIES, 479-4398 Island Pacific Realty.

CASH FOR TOP PRICES
FOR SUBDIVISION LAND OR APARTMENT SITES
PARK PACIFIC APTS.
388-5491

VICKERY AND SONS LTD.
LOTS OR ACREAGE IN ANY AREA
592-6149 592-6671

WANTED: 1 TO 3 NATURAL wooded acres with small house. Within 12 miles of city, Victoria Press, Box 301.

CASH FOR BUILDING LOTS ON sewer. Phone 386-6191.

280 ACREAGE FOR SALE AND WANTED

HHHHHH HHHH HH HH
HHHHHHH HHHH HH HH
HH HH HH HH HH HH
HH HH HHHH HHHHHHH
HH HH HHHH HHHHHH
HH HH HH HH HH
HH HH HH HH HH
HHHHHH HH HH HH

D. F. Hanley Agencies Ltd.
Shakespeare St. Office
3021 Shakespeare St.
388-4294

2.44 ACRES
FRONTAGE ON 2 ROADS

With $5,000 down vendor will carry balance on asking price of $11,900. Nice level cleared land. Don't overlook this, it is a good buy! Call:
MARION HAMILTON
382-0894 386-4294
D. F. Hanley Agencies Ltd.
3021 Shakespeare Street

LANGFORD

3 bedroom, no step home on ½ acre in Langford. Small barn with corral for horse. Only $19,900.

TOWN

2 bedroom, no step home on ½ acre in town. Living room with sandstone fireplace and 10x12 dining room. Park-like setting. Only $19,900.

Dorothea Zerkee 385-7297
Louise Wiffermuth 477-5307
Block Bros. 477-1841

NORTH SAANICH

100 A. — Spectacular View
Rising to 500 ft., this property commands an airplane pilot's view, that encompasses the islands in the Strait of Georgia, Mount Baker, Salt spring island and Saanich Inlet. Beautifully treed with good road access, it is ideally suited for a large lodge, condominium or future subdivision.
Firm Price $115,000 Cash
656-4000 K. Drost 656-2247
Saanich Peninsula Properties Ltd.

OVER 17 ACRES

Two parcels of high view property available at only $2,650 per acre. This is select land in Central Saanich, having natural beauty, recreational and investment values. Plan for the future by calling K. OELKER or D. LAWSON at 383-8771 (anytime).
Brown Bros. Agencies

ACREAGE — SAANICH

Nearly ten acres of beautiful sloping treed land with valley views and distant seaview. If you want privacy or a good holding property, this is it. Priced at $35,500. Call DAVE TAYLOR or BILL SIDHU, 382-4251, RITHET AGENCIES LIMITED.

5 ACRES
CENTRAL SAANICH

700 ft. road frontage on new sewer line. Good holding property on piped water, good main road. Asking $35,000. Call ERNIE LEE, 479-1667 anytime. J. H. Whittome and Co. Ltd., Royal Oak.

SAANICH

14.5 acres of wooded land adjacent to beautiful Bear Hill Park. Regular shape approx. 660'x1,315'. Asking $30,000 with terms — JACK CLOVER, 385-7761.
D. F. Hanley Agencies Ltd.

HIGHLANDS $39,000

1-acre building lot, 4.7 miles off Burnside, 330 ft. of road frontage. Excellent wooded area. Easy access $3,900. Call F. BEAVER-JONES, 386-1361, Canada Permanent Trust.

ACREAGE FOR SALE?

Large or small, with or without home building lots etc. Call GEORGE CHAN, the specialist in Land. 386-2955 Mayfair Realty Ltd.

CASH

For property in the Greater Victoria area including Colwood and Metchosin.
KASAPI CONSTRUCTION CO. LTD. 386-6191

$490 DOWN

Only one left! 2 Acres treed. $44 per month. Build or hold on. Bob Garside, 383-4141 City Trust.

WANTED: 5 TO 10 ACRES, Colwood or Langford with or without buildings. Cash or cash to mortgage. 384-5823.

WANTED: Acreage with sea view in good area with house preferred. Victoria Press, Box 327.

10 ACRES NORTH OF COURtenay, $1800 down, $25 a month. 383-2272.

WANTED — 2 TO 5 ACRES, WAterfront or seaview. Gulf Islands preferred. Victoria Press Box 326.

285 UP-ISLAND PROPERTIES

600 FT. RIVERFRONT

5.85 acres of river front on Englishman River with 2-acres cleared and in grass.
2-bedroom cottage. 2-pce. bathroom, living room and kitchen. The cottage is completed, screened on 3 sides.
Contact Don Fraser, 248-6156 (eves. 758-9975).

IDEAL RETIREMENT PROPERTY.

Fully furnished home, 500 sq. ft. on 4.3 acres with approx. 1¼ acres cleared. Near Qualicum Beach. House has 2-brs., kitchen, living room and bathroom. Garage and shop on property. Wells and springs for water supply. Grounds immaculately kept. Balance of acreage in trees. Owner will consider subdividing and sell house with 1½ to 2 acres.
For details contact Don Fraser 248-6156 (eves. 758-9975).

INVEST IN GOOD ACREAGE

50 acres of second growth fir and alders. Raw land. Priced at $500 per acre. A good investment located within 7 miles of Qualicum yet very secluded.
Contact Don Fraser 248-6156 (eves. 758-9975).

Several small blocks, approx. 2.8 acres each. Price range $3,850 to $4,000. Excellent terms available.
Contact Don Fraser 248-6156 (eves. 758-9975).

31-acres of second and third growth timber and easy clearing, good land. $14,950. Total price. Terms available. Located Englishman River area.
Contact Don Fraser 248-6156 (eves. 758-9975).

154-acres. Located 1 mile from Parksville with road access. Abundant water and marketable timber. Good potential for subdivision or as a holding property. Realistically priced at $85,000 with $30,000 down.
Cally Tony Steward 248-6156.

DOLPHIN AGENCIES LTD.
Box 398, PARKSVILLE

QUALICUM BEACH CANYON HEIGHTS ESTATES

GARRETT ROAD PHASE

LARGE TREED RECREATIONAL LOTS

THREE BLOCKS TO BEACH

VILLAGE FACILITIES

PRICED FROM $3,950
TERMS

CONTACT
OZZIE CASSIDY.
248-6867

NANAIMO REALTY CO. LTD.
P.O. BOX 518
NANAIMO, B.C.

LOOK!!

Potential Pics — over 1,400 ft. of Island Highway frontage. Spacious, older 2-bedroom home. Furnished including appliances — Admirals TV — Freezer, etc. etc. 6 acres cleared, 19 ACRES IN ALL. Estimated 21,000 feet of marketable timber. 25 fruit trees. Approximately 1½ miles from Qualicum Beach. Hurry on this — to the first person with $25,000. TED KERR, 752-6722 Qualicum Beach Block Bros. Realty Ltd., Nanaimo Office, 754-4401.

DOLPHIN BAY RD
HIGH VIEW LOT

Approx. one-half acre in a developing area. Good summer home or retirement. Convenient to Nanaimo or Parksville. Water, Hydro and phone available. Good value at $5,500.
J. C. (CLIFF) GAY
MONTREAL TRUST
592-4633 386-2110

285 UP-ISLAND PROPERTIES

EXCLUSIVE

Yes, exclusive in every way. 4.5 acres high up on Little Mountain. A view that can never be duplicated. You really have to see it to believe it. Best of all full price of $8,950 cash makes this an excellent buy.
VAN HORNE REALTY LTD.
Box 610, 149 Alberni Hwy.
Parksville, B.C.
Phone 248-6141

LUXURY RESORT IN THE OLD TRADITION

In the heart of famous Qualicum Beach. 21 units, full licensed, grossing over $30,000 with only seasonal operation. Has its own private beach and almost 3 acres of land. $75,000 down.
M. R. Woodward
Rutherford Thompson McRae Ltd.
1774 W. Brdwy., Vancouver
733-8181

WATERFRONT ACREAGE

Here is a first class 2-acre property with almost 200' of waterfront. Covered with large evergreens and bordering on a main road. Reduced for quick sale to $22,900. Call Harry Kay now, 748-8103 or 748-9186.
CANADA PERMANENT TRUST
150 STATION ST.
DUNCAN, B.C.

QUADRA ISLAND

Lot, 90x208 feet in a growing development. Five minutes by ferry from Campbell River. $3,750 with $1750 down.
G. PERODEAU
384-8126 656-4525
PEMBERTON, HOLMES LTD.

LAKE COWICHAN

300 acres, good potential for subdividing or holding. Second growth timber. $340 per acre. Call JIM HUNT 749-3759
CANADA PERMANENT TRUST
Duncan Office

290 FARMS FOR SALE AND WANTED

LET'S DO SOME HORSE TRADING

7.59 acres in Colquitz area. Large 3 BR family home and modern 2 BR home, rented at $125 per mo. Owner will trade for 3 BR home with view, small acreage or extra large lot ANYWHERE!! and carry bal at 8% int. Owner retiring and wants something smaller.
BILL WESTCOTT
385-7761
D. F. HANLEY AGENCIES LTD

SAANICH PENINSULA APPLE ORCHARD

Here is a perfect setup for a family business on this 12 acres of young apple trees just coming into prime production. Included is a beautiful 3 yr. old split level home with panoramic country views, plus packing sheds and equipment. Full details on request.
PRICE $85,000 TERMS
652-2266 AL VICKERS 385-3435
P. R. Brown and Sons Ltd.

LAST CHANCE TO BUY

this 158 acres of timbered land near Kamloops — 9 miles off the Yellow Head Highway. Excellent fishing and hunting area. ½ mile of Trout creek runs thru property. 4-room cabin, partly new, small tractor with attachments included, in price of $35,500. Mail and school bus service. Would make a beautiful resort. FRED RAUCH, 385-5827, 386-3231, Block Bros. Realty Ltd.

NORTH SAANICH
12 ACRES

Riding ring. Usable year-round. 6 stall barn with tack room. Sep. workshop. Office. Lovely, comfortable split-level family home, 3 bdrms., 1½ baths, rec. room, and family room. Asking $79,900.
Shirley Philips Homefinders Ltd.
ADELINE NICHOL
386-2911
Shirley Philips Homefinders Ltd.

293 GULF ISLANDS PROPERTIES

HORNBY ISLAND

Waterfront lots from $6,500 to $10,500 with sandy and sandstone beaches. Oysters, clams, salmon fishing, hiking, bicycle and horseback riding. Terms as low as $60 down and $60 per month. Inside ½ acre lots treed, some excellent view lots, close to good beach $1,350 to $2,000 with terms from $16.50 down and $16.50 per month. Contact Frank McLaughlin, 754-2311 or eves. 758-5111, c/o Nanaimo Realty Co. Ltd., Box 518, Nanaimo, B.C.

SAVARY ISLAND

Hey — Here's value on this sunny secluded vacation spot. A 75x175 foot lot, and if you have $1,000 down, it's yours for $1,700 — better hurry though.
Contact J. P. BELL—656-4293 or 384-8126
PEMBERTON, HOLMES LTD.

TEXADA ISLAND

Small house, expansion possible, on treed lot ideal for small family or retired couple. Walk to store, school and beach. Just renovated. Plumbing, wiring and modern kitchen. Includes oil stove, good fridge and storage shed. Private sale. $7000 cash. R.

Victoria Times
SATURDAY, OCTOBER 30, 1971 25
SECOND SECTION

These horses are as close as your nearest phone

A Sure Bet

Hard-nosed reporters turned loose and find the odds favor Victoria's bookies these days

By Walter McKinnon

Just suppose, for a moment, you have a drop of sporting blood in your viens and some body has slipped you a hot tip on the fifth race at Santa Anita.

Don't grab the next plane for California. It might get hijacked. And even if it did make it, the trip would be a waste of time.

You can get that bet down with a minimum of fuss and bother, right here in the City of Gardens.

Yes, the bookmakers are alive and well in Victoria. The extent of their operations can't be determined exactly because the men who make a living taking illegal horse racing bets don't join the Chamber of Commerce, and they don't advertise.

Likewise, they are reticent about discussing their financial affairs so if they enjoy any outside financial support it can't be pinpointed.

But it would appear the bookies of Beautiful Victoria are strictly local.

★

They aren't in the big money class. A Times reporter, after a series of modest bets, offered to wager a substantial sum on a subsequent race.

He was refused. The runner who had taken the earlier bets said his bookie couldn't handle that amount.

And one inveterate horse player, in a nostalgic moment one afternoon in a downtown pool hall, bemoaned the fact Victoria no longer has a direct line to the American tracks for results.

There was one, years ago, he remembered. But it was taken out. Now bookies and bettors alike must wait for publication of race results in the newspapers.

Not like the good old days.

That hardly sounds like big-time Mafia syndicate gambling.

When the question of bookies and playing the horses in Victoria arose in the newsroom a month or so ago, nobody knew where to start. Newspaper people are pretty naive about things like this.

Fortunately, one of the more affluent reporters owns a television set and he remembered a late movie about a crime-busting big-city newspaperman.

Naturally, he was placed in charge of the story. For several days he lurked around the newsroom in a snap-brim fedora and belted trench coat, talking out of the side of his mouth.

★

In the evenings he skulked around downtown, firing terse questions at taxi drivers and bartenders. That's where the crime-busting big city reporters get their best leads.

After three or four days, the city editor had had enough. He stole the trench coat and squashed the fedora.

Then he sat the reporter down, gave him a glass of cold water and told him to stop messing around with taxi drivers and bartenders. Go out and place some bets.

The approach paid off. And it showed that finding a bookie in Victoria isn't really difficult when you put your mind ot it.

The reporter on Friday, Oct. 22, went to a downtown billiard parlor on the advice of a taxi driver. So there, Mr. City Editor.

He was joined, in a few minutes, by a second reporter. (Henceforth, they will be refered to as Reporter One and Reporter Two).

They played one fast game of eight ball and Reporter Two won handily. In the process, they chatted with a number of patrons of the establishment.

In each case, they broached the question of placing a small wager on a sure thing at Santa Anita.

Reporter Two finally made a contact (less than an hour of work) and was directed to another poolroom idler. He broached the question.

It could be arranged. And it was. Reporter Two placed two bets, after a whispered consultation with Reporter One. Five dollars each, on the fifth and eighth races at Santa Anita that afternoon.

If there was a win, the bet runner explained, Reporter Two could return to the poolroom the following day for a payoff.

The first horse selected, Happy Promise in the fifth, tried to run the race on three legs. At midnight the trainer was still out on the track with a flashlight, waiting for his horse to come around the last bend.

The eighth race, however, was something else. Eagle Fly, with Reporter Two's money on his nose, came in on the breeze. Paid $7.20 on a two dollar ticket. The five dollar bet paid off $18 . . . eight dollars clear profit and the doughty journalists were in.

Another whispered consultation and they decided they could blow $8 on beer, bet another $10 and still break even.

Phase one of the investigation was complete. Bookmaking in Victoria is a fact. But who, and where?

★

The following day, Saturday, the two reporters returned to the poolroom and the runner was waiting for them with $18 and a smile.

Shortly after their arrival, however, a third piece in the bookie jigsaw puzzle arrived on the scene. A private detective of Can Am investigations entered the billiard parlor by prior arrangement with the press.

Following are excerpts from his report, edited to protect the guilty:

- 12:40 p.m. — Met (Reporter One) on the corner of Douglas St. and Johnson St. As a result of instructions given at 1 p.m. I entered (the appointed pool hall), where I was joined shortly by another investigator. We proceeded to play a game of pool."

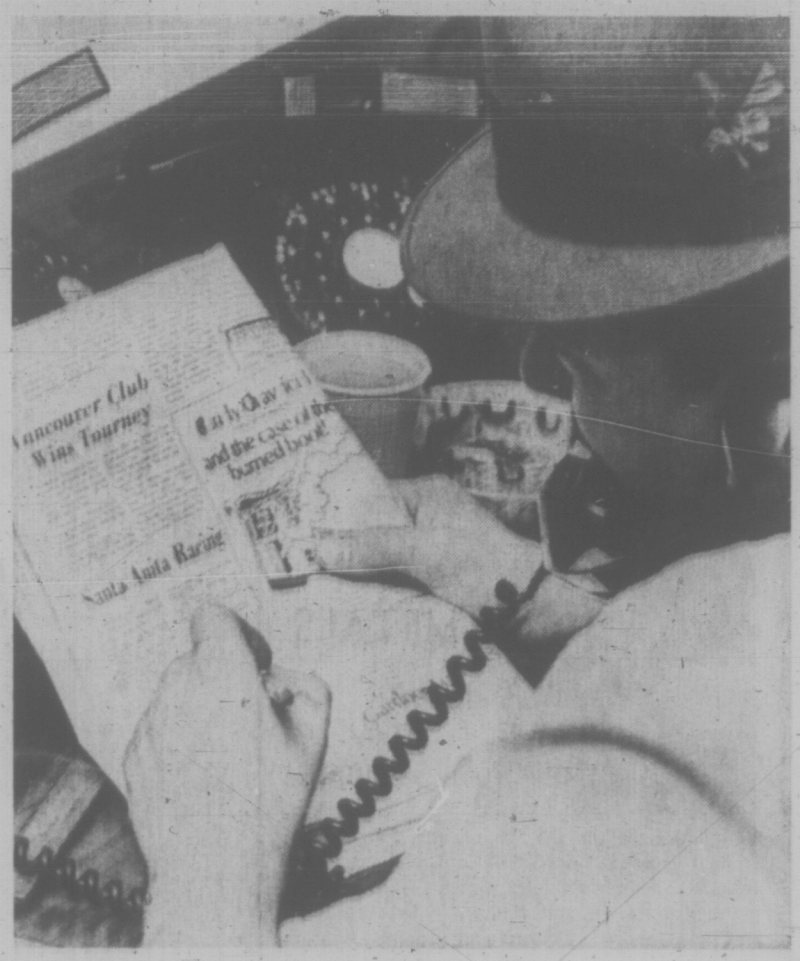

The Ever-Helpful Busy Bookie

The two detectives may have thought they were playing pool. But the two reporters were watching them as hard as the detectives were watching the reporters. Can Am Investigations would do well to stick to detecting, and leave pool playing to the reporters.

No matter. The report continues:

"We observed a short, thin man of approximately 55 years of age fitting the description of the man we were to keep under observation."

Sharp lads, those detectives. What they missed, while they were busy observing the short, thin man, was John Dewar. He runs the detective agency, and he nipped in twice during the case. He was observing **THEM.**

But back to the report:

"He (their subject) was playing pool with a younger man, and this man had been identified to me as a friend of (Reporter One). (Reporter One) was also watching the game.

"1:30 p.m. — A white envelope was passed from the friend of (Reporter One) to this man known as . . .

"1:45 p.m. — The subject . . . left the pool hall, walked up Johnson St., crossed Johnson St. on Douglas St., walked back down Johnson St., entered (name) coffee shop, proceeded to have a coffee inside.

"2:20 p.m. — Subject left the (coffee shop), proceeded on to Yates St., and entered (newsstand and address).

"2:45 p.m. — Subject left the newsstand and stopped at the (second food emporium and address). A short time later he came out, proceeded down Government St., entered (business place and address), handed the white envelope to the man behind the counter.

"3:05 p.m. — Subject came out, threw something in a garbage can outside. I recovered this, found it to be a racing form. Subject then returned to the (pool hall).

"Discontinued."

In that envelope were two $5 bills, the ten dollars the reporters had decided they could afford to wager. What the private detective's report failed to mention was that while the exchange of envelope was taking place, a uniformed city police officer was in the room, a regular check on his beat, watching the normal routine of the establishment.

That uniformed constable, by the way, was one reason Dewar entered the pool hall. He wanted to make sure the untimely arrival of the officer hadn't in any way upset the bet-placing process.

★

Reporter One and Reporter Two were elated at the success of their probe. So they entered a downtown beverage room and there encountered a horse player known to both.

Reporter One, who has a loose mouth, started talking about races, bets and odds.

In the process, he let slip the $18 payoff.

The Horse Player was interested. "Who'd you put the bet down with? (Name of Business)?"

Aha! Another lead.

Reporter One, in order to check it out, went to the establishment mentioned by The Horse Player and attempted to buy a racing sheet. He had no luck, but the proprietor gave him detailed instructions on how to procure same.

Reporter Two, subsequently, went to the same establishment and attempted to place a bet on a specific race. The proprietor was sympathetic . . . he knew the race and the horse, but he couldn't take a bet from a stranger. Too much risk.

Aha! Another bookie. And this time, it hadn't cost a cent to locate him.

★

Reporter One had approximately two weeks before he placed a bet with a third establishment.

And both Reporters One and Two had patronized yet another taker of pony bets in the past.

That makes four. And there probably are more.

There has not been a prosecution for illegal bookmaking in Victoria since 1964. Police Chief Jack Gregory, quizzed recently, said bookies are not a problem in Victoria.

He said the horse-betting business was busted shortly after he took over as chief.

This business of betting the ponies, however, has a long and illustrious history here.

The most recent prosecution, in August, 1964, resulted in a fine of $2,000 for one man. There was a general roundup at that time.

Three men were prosecuted, the other two drawing fines of $800 and $75.

The heat was on in 1961 as well. There were three prosecutions, all appearing in court on the same day and all apparently the result of the same police sweep.

Another bad year for the bookies was 1959. One man, who pleaded guilty, was fined $1,900. Court was told he had been fined 20 times in 21 years. His lawyer told the magistrate it was just like a business tax.

Those were the days, all right.

Spillfighter Scheme Unveiled by Williston

Resources Minister Ray Williston told an engineers' conference in Victoria Friday legislation is proposed which will allow men and equipment to be commandeered to combat oil spills as they can be enlisted now to fight forest fires.

Most oil spills are on water in federal jurisdiction but the province is also concerned about spills on land and "some initial attention" is being given this matter, he said.

One of four speakers at a technical session, part of the annual meeting of the B.C. Association of Professional Engineers, Williston said the basic need in handling oil spills is:

- A constant surveillance system.
- Immediate action following a spill.
- The necessary equipment on hand.
- A plan of action with people assigned the needed authority.

About 200 engineers attended the session on oil spills, their prevention and cure, in Newcombe Auditorium.

Susuma Tabata, a scientist with the marine sciences branch of the federal environment department, told them Boundary Bay, about 19 miles south of Vancouver, is highly vulnerable to spills at the new Cherry Point refinery in nearby Washington state.

A 20,000-ton spill at Cherry Point would reach the bay within 18 to 24 hours, depending on tides and the time of year, he said.

By the time it got there the slick could cover 10 square miles. He said special protective measures should be taken around beaches in the Boundary Bay area.

The past decade has brought two major changes to the oil pollution scene — offshore drilling and growth in tanker size.

Tabata said tankers began with 10,000 to 20,000-ton capacity and have climbed to 400,000 tons. Half-million-ton tankers are on the way and it appears million-ton tankers will follow.

The federal government's interim plans for dealing with major oil spills are constantly being improved, said Norman Sigsworth, regional superintendent for the transport department's marine branch.

An "on-scene co-ordinator" will be dispatched immediately to a major spill, but it is assumed the vessel or firm responsible for the spill will do everything possible to combat it.

If the co-ordinator believes all possible is not being done he will call in aid on a national or even international basis.

Ask the Times

Q. When and where are the 1972 Summer Olympics to be held? — H.P.

A. Munich, West Germany, from Aug. 26 to Sept. 9.

Q. Could you give me the address of the department of the Canadian government which deals with subversive literature? — P.P.

A. Justice department and RCMP, both in Ottawa.

$600,000 'Ear' Contract

Yarrows Ltd. has been awarded a $600,000 subcontract from the Rohr Corporation of Southern California to build a huge communication antenna.

The antenna, which is being constructed for the Canadian Overseas Telecommunications Corporation, is one of two to be installed at Lake Cowichan to service international and domestic communications systems. Shopwork on the steel support structure and 100-foot aluminum plate dish is under way at the local yard and assembly starts in late November.

The huge dish is made of 300 aluminum plates.

RCA Victor is responsible for the entire project of which the antenna is the "ear" that receives the signals from communications space satellites.

The entire structure will be erected on a 40-foot high concrete housing under construction at Lake Cowichan by Victoria contractors, E. J. Hunter and Sons.

The project is scheduled to be completed by January.

'MAINTAIN SENSITIVITY' TO COMMUNITY NEEDS

Business Advisory Group Named by Camosun

An 18-member advisory committee to Camosun's business division has been named by the new college's principal, Dr. Grant Fisher.

The committee is one of four which will advise the college in the broad areas of business, science and technology, liberal and applied arts, and trades and industrial training.

These committees are part of the college's efforts "in maintaining sensitivity to the needs and demands of the community at large," Fisher said.

The business committee will meet formally once a year, and informally throughout the year according to the needs of the faculty.

Fifteen of the members are from Victoria and three from Vancouver.

The Victorians are John Baines, Bank of Montreal manager; George Bevis, Canada Manpower manager; J. J. Finamore, Empress Hotel manager; Robert Gunning, Toronto-Dominion Bank manager; Halet Hallatt, of Hallatt, Stewart, Stevenson and Gow; Reginald Hind, T. Eaton manager; Mrs. Edythe McCormick, Esquimalt Secondary commerce department head; Catherine McDonald, Civil Service Commission personnel officer; Norman Ross, Canada Permanent Mortgage sales manager; Larry Rozon, McCubbin, Eng and Company, accountant; Larry Ryan, secretary-treasurer of the Victoria Labor Council; Bruce R. Salmon, Richardson Securities investment counsellor; Mrs. Irene Warren, Hudson Bay public relations director; H. G. Winter, industrial relations supervisor for B.C. Forest Products, and Ken Goddard, CJVI manager.

The Vancouver members are E. L. Affleck, education director of the Institue of Chartered Accountants of British Columbia; Patrick Brown, management consultant of Peat Marwick, Mitchell and Company; and C. G. Gourlay, assistant dean of commerce and business administration at the University of British Columbia.

arthur mayse

Pollen's Victoria: No Second Eden, But . . .

VICTORIA FOR ALL HER charm is a hardnosed city with several minds of her own. She is for change and against it. She covets the rewards of expansion but fears the penalties, and is capable of giving those elected to administer her affairs a rough time. While she has been known to take a mayor to her heart — Dick Wilson, for example, who would have been a shoo-in for a second term — she may cause another incumbent to look back on his hitch as a trip through a meat-grinder. With these observations in mind, I called on a present alderman and just-maybe future mayor on Friday morning.

Candidate Peter Pollen stepped briskly into his Ford Sales and Service showroom on Yates street by one door a matter of seconds after I'd entered by another.

We went upstairs to his office, where he shed his light topcoat and settled behind a well-cluttered desk dominated by an outsized ashtray. The ashtray, positioned for the convenience of guests, was clean. Pollen is "withdrawing" from cigarettes, a word that I will gratefully borrow.

While we talked about this and that, I tried to take stock of an alderman-businessman whose score on both counts has impressed me.

Pollen, his forty-fourth birthday a week behind him, is lean, personable and I think considerably more assured than he was when he received his political bloodling in Oak Bay as an unsuccessful Social Credit candidate a few years ago.

Looking back on that bid now, he feels that it helped condition him for the place in Victoria civic government he later won. Today, with the best part of two years' seasoning on city council, he regards the aldermanic role as one that challenges any man's competence and stamina.

I asked him if he really believes himself tough enough to take on the hotseat job of mayor, and got a prompt answer. Tough enough, yes. And confident enough. But his confidence is tempered with practicality.

He doesn't claim to have all the answers to Victoria's needs. Nor can he see the city becoming a second Eden under any administration.

However, he does have some very definite ideas which, if implemented, might help keep a drastically expanded Victoria a good city for people.

He has no patience with those who hold that there's no middle ground between Reid centre towers by the Inner Harbor, or "bowling desolation." Pollen does not like high rises, and has even less affection for a project which he feels would open the Victoria waterfront to more of the same. But he can see what he calls middle-rises — vertical housing of strictly limited height — separated from the Inner Harbor front by greenbelt parkland.

Row houses? Those too, in order to bring decent housing within reach of families otherwise unable to swing it. But city-built and rented on city-owned land right for the purpose — not intruded into areas that have already established their mould. And such housing could actually enhance the community landscape, as urban planners in Sweden are demonstrating.

I like to listen to a man with enthusiasm for his subject. Pollen had generated considerable heat, and the withdrawal-from-cigarettes campaign had suffered a temporary setback.

(My fault. I had offered my pack, and I'm not even sure that a mayoral candidate intent on this theme realized he had lit up!)

Was he getting support?

Yes, he told me, and from a wide range of citizens.

Why is he running for mayor?

That question could have earned me a glib answer. But Pollen, a convinced Victorian who came here eight years ago and stayed to build a business, didn't hurry his reply.

Finally he said, "I'm running because I believe that, with other people, I have created a feeling that there's another way to build this city."

The Pollen way is predicated on the assumption that a city which he expects will quadruple its population in the next 10 years must commit itself to long-sighted programming.

It cannot afford unplanned housing. It must have adequate green space on its map. It should also be prepared at some point along the way to consider limited amalgamation — Victoria and Saanich, the two municipalities that he sees as benefitting from union.

And, if elected, what will be his heaviest single problem?

"To develop an intelligent avenue of discussion with the provincial government," he said. "Not to fight with that government, but to make it realize that one of its biggest weaknesses is lack of awareness of urban needs."

It was now past noon. The ashtray had taken something of a beating, and Mrs. Pollen had arrived for lunch with her husband.

Driving uptown, I considered the Victoria that Peter Pollen, a man who seeks a difficult job, hopes to help shape. No second Eden, and not to be achieved overnight. Still, it makes a pretty good picture.

VICTORIA

SAANICH

ESQUIMALT

OAK BAY

ADVERTISERS NOTE!

YOU GET COMPLETE COVERAGE IN ALL AREAS WHEN YOU

ADVERTISE In Victoria's DAILY NEWSPAPERS!